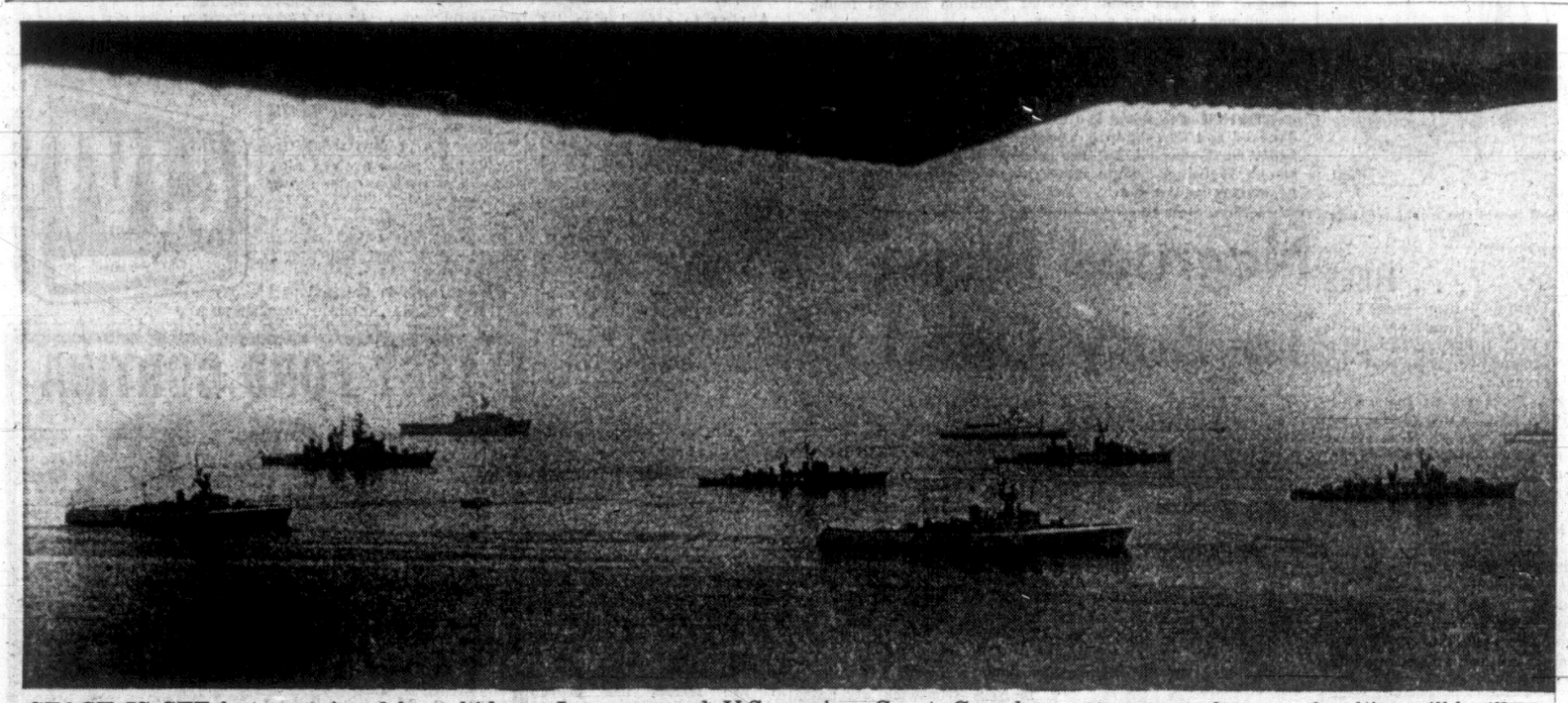
WEATHER: Cloudy, Occasional Rain
84th Year, No. 35

Victoria Daily Times

VICTORIA, B.C., WEDNESDAY, JULY 19, 1967 —46 PAGES

TODAY'S NEWS TODAY
Telephone 382-3131
Classified 386-2121
PRICE: 10 CENTS WEEKEND 15 CENTS



STAGE IS SET but curtain of haze hid much of the opening act of the three-navy show which began in Royal Roads this morning. Twenty-five ships of Canadian, Japanese and U.S. navies, Coast Guard and auxiliary vessels formed up for review by Lieut.-Gov. George Pearkes. Canadian destroyers are nearest camera. Tonight at same anchorage, the ships will be illuminated, RCAF Centennaires will provide aerobatic display at 8:30 p.m. and at 10:15 a fireworks display will begin.



ROARING MOTORS brought skyward glances this morning as Neptune and Tracker aircraft of Canada's Pacific Forces eased into formation for fleet review at Royal Roads. Seen above the rigging of the Beaver, reconstructed version of first steam vessel on this coast, the aircraft blend two centuries.—(Times Photo by Bill Halkett).

Mist Clouds Sailpast

By TERRY IZZARD

The color was washed out of today's Centennial Naval assembly by the weatherman.

Grey skies and a chilly mist welcomed Lieutenant-Governor Pearkes as he inspected the 25 warships anchored off Royal Roads.

When the lieutenant governor boarded the research vessel Endeavor at 9:30 the skies cleared temporarily to bathe the Inner Harbor in a watery light.

But an hour later as the Endeavor began to pass through the row of grey ships the weather had fogged in for the morning.

Although the ships were within a two-square mile area, it was impossible for most of the time to see further than the nearest line of vessels.

★ ★ ★

A number of spectators who had lined the shore for the event were unable to see further than the ship nearest to them.

Nevertheless the ships managed to add color to the scene as guns of three navies flashed out a 15 gun salute.

First report to boom across the water came from the Esquimalt-based destroyer escort Mackenzie, followed by the USS King and Japanese defence ship Teruzuki.

The lieutenant governor, resplendent in topper and tails, acknowledged the three cheers from each flag-bedecked ship with a wave of his hand.

★ ★ ★

One of the best shows was put on by the smallest vessel in the assembly, the sailing ship Oriole, with cadets sitting atop her masts to wave their caps to the inspecting vessel.

Aboard the Endeavor was an impressive list of guests which included eight admirals — all but two retired.

Also present was federal Labor Minister John Nicholson, representing the federal government.

The guests lunched aboard the Endeavor following the inspection.

In addition to the show of force on the water there was a flyover of Neptune and tracker aircraft.

★ ★ ★

Due to the lowlying mist the planes disappeared from view entirely as they headed over Race Rocks for a second run.

Biggest worry now is that

Continued on Page 2

MOSCOW MEETING

Arabs Fail In War Bid

By THE ASSOCIATED PRESS

Premier Houari Boumedienne of Algeria and President Abdel Rahman Aref of Iraq, the latest Arab pilgrims to Moscow, have apparently failed to win Soviet backing for new military action soon against Israel.

A communique issued in Moscow after Boumedienne and Aref flew back to Cairo Tuesday said they exchanged opinions with Communist party chief Leonid Brezhnev and Premier Alexei Kosygin on how to bring about an Israeli withdrawal from Arab land seized in the June war. But the absence of any claim of agreement strongly suggested the Arabs and Soviets disagreed on how to do it.

The most militant Arab voices were represented by Boumedienne, who has not accepted the UN ceasefire and who has been urging Palestinian Arabs to wage guerrilla warfare against Israel, Aref is considered a moderate.

In Cairo Boumedienne and Aref met Egyptian President Nasser and Sudanese Premier Mohammed Ahmed Mahgoub into the early hours today to discuss the Moscow talks.

The Russians sent a letter Tuesday to the UN Security Council president charging Israel with creating a situation in the Suez Canal area "that could develop into a wider military conflict."

ABANDONING DEMAND?

The letter, which followed an Israeli claim that it has the right to patrol the canal by boat, was considered an indication that the Soviets were abandoning their attempt to get a resolution demanding Israeli withdrawal through the emergency session of the UN General Assemby.

The assembly, which was called by Russia, has frustrated Russian hopes for a condemnation of Israel as the aggressor in the June war. The assembly reconvenes Thursday after a three-day recess. (See page 3.)

START SEARCH FOR WEAPONS

PLAINFIELD, N.J. (UPI)— National gaurdsmen with fixed bayonets rumbled in jeeps into the Negro area of Plainfield today in a house - to - house search for weapons. Negro leaders had said such a search could bring on new racial violence. (See Page 2.)

IN NORTH CAROLINA

Mid-Air Crash Kills 81

HENDERSONVILLE, N.C. (UPI) — Eighty-one persons, including United States Secretary of the Navy John T. McNaughton, were killed today when a jetliner collided with a smaller craft and spiraled to earth, raining bodies into homes, gas stations and summer camps.

The ill-fated jetliner was Piedmont Airlines Flight 22, a Boeing 727, bound from Atlanta to Washington with 73 passengers and a crew of five.

Three other persons died aboard the smaller craft, a twin engine Cessna, owned by Lanseair Inc., of Springfield, Mo., a company dealing in aviation insurance.

SCREAMED TO EARTH

The big jet screamed to earth in flames, narrowly missing a busy highway interchange and two boys' camps. A mangled body hurtled into a filling station and another plunged to earth a few yards from a cabin at the Blue Ridge Boys' School.

Officials at the school and at Pinewood Camp, for boys and girls, said the plane hurtled overhead before crashing.

With the new navy secretary, appointed June 10, were his wife, Sally, and their son, Theodore, 11. They were returning from a trip to Weaversville, N.C., where they had picked up Theodore at a summer camp.

FORMER EDITOR

McNaughton, 45, a former educator, attorney, newspaper columnist and editor, had been assistant secretary of defence for international security affairs since July 1, 1964.

On June 10, President Johnson nominated him to succeed Paul Nitze, as secretary of the navy.

The jetliner had just taken off from the airport, according to Flaughn Land, a witness, when "the big jet and a small twin-engined aircraft approached each other.

"The small plane ripped into the fuselage of the jet and back of the left wing," he said. "The small twin-engine plane exploded.

"The jet started to nose downward and I could see bodies falling out of the fuselage

Continued on Page 2



PASSENGER aboard plane which crashed in North Carolina today was John T. McNaughton, U.S. Secretary of the Navy. He was with his wife and their son, Theodore, 11, whom they had picked up at a summer camp. McNaughton, 45, had been an educator, lawyer and newspaper editor.

FOREIGN MINISTER KILLED

TANANARIVE, Malagasy Republic (Reuters) — An estimated 55 persons, including Malagasy Foreign Minister Albert Sylla, were killed when an Air Madagascar plane crashed near here today, informed sources said.

The plane, a DC-4, crashed as it took off from the Tananarive Airport, about nine miles from this capital, on a local flight to the north of the country.

It was carrying 77 persons, including a crew of four.

It crashed about 300 yards from the end of a new runway opened June 25.

Bodies were strewn over the ground in the swampy area where the plane came down. All four crew members were among the dead.

Sylla was on his way to make a tour of the district he represents in the Malagasy parliament, Malagasy was formerly the French colony of Madagascar.

STANFIELD MAY ENTER RACE TODAY

Hees Making Big Pitch To Woo Tory Delegates

By KEN CLARK

OTTAWA (CP)—George Hees has made a sharp strategy switch to capture votes in his final campaign push towards the Sept. 6-9 Conservatvie leadership convention in Toronto.

The 57 - year - old leadership candidate has bolstered his organization with a strong corps of professionals to help make a direct pitch to convention delegates.

His earlier strategy was to develop a more broadly-based popular support with the hope this would influence delegates. The campaign arrangements were made by amateurs.

The former cabinet minister told a capital news conference his new approach will cost a "helluva lot" of money, but it has to be done. Under the new approach Mr. Hees will make direct appeals for support at meetings of likely delegates and alternates in a final eight-week pre-convention drive.

He termed the new look an "entirely different" campaign, a more intensive effort reminiscent of a party leader before a general election.

HAS NEW STAFF

His campaign manager, Robert Macaulay, a former Ontario cabinet minister out of politics for four years, said the candidate has more than 140 persons in a national organization for the latest drive.

There are 47 on the headquarters staff in Toronto. Of these 25 are fulltime people, not necessarily paid. All told, 12 in the national organization are paid.

The 46-year-old Macaulay said the campaign staff will grow even more.

Both men refused to be drawn into any discussion of the other six candidates in the race or about present leader John Diefenbaker, who has not yet committed himself.

The Cape Breton Post said Tuesday night that Premier Robert Stanfield of Nova Scotia will also enter the PC national leadership race. Mr. Stanfield

Continued on Page 2



FINAL DRIVE for leadership of Progressive Conservative Party has brought a change in tactics by George Hees, shown right, with campaign manager Robert Macaulay. (CP Wirephoto.)

U.S. Keeps Watch On Eastern Moves

(See Page 3)

WASHINGTON (AP) — State Secretary Dean Rusk said today the United States regrets Britain's decision to cut its defence commitments in the Far East by the mid-1970s, but warned the Communists not to "take any comfort" from the British announcement.

Rusk told a press conference that the countries in that part of the world are determined to defend their freedom and they have the help of various nations including the United States, and he added:

"We'll get on with the job."

Rusk also said:

1. The United States still hopes to get an agreed limitation—with Russia and others—on the arms buildup in the Middle East, but "I cannot say that I am encouraged about the prospects."

2. The United States is prepared to try to find points of agreement with the Soviet Union whether they be on small issues such as cultural exchanges or world crisis such as Vietnam and the Middle East. But, he said, the United States has no illusions of easy accords nor does it misjudge "the depth and importance of the matters which separate us."

3. The United States and the South Vietnamese government are making progress in their fight against Communist conquest of South Vietnam, and Rusk said the North Vietnamese and Viet Cong guerrilla forces are being hurt "very badly." But he made clear that he does not see any way out of the conflict in the predictable future, saying "no one" has been able to tell the U.S. government what North Vietnam would do if the United States stopped bombing the North.

4. The problem of providing guarantees to China's neighbors against nuclear attack now that China has exploded a hydrogen bomb will "no doubt" come up in the continuing disarmament conference at Geneva and perhaps in the United Nations Security Council. Rusk would not spell out the U.S. policy on guarantees.



RUSSIAN President Nikolai Podgorny has cancelled his trip to Expo '67 scheduled next month. He is reported to be vacationing after several tiring trips to Middle East. First Vice-Premier Dmitri Polyansky will come to Canada instead.

Verdict Due On Tshombe

ALGIERS (Reuters) — The Algerian Supreme Court today completed its hearing on whether former Congolese Premier Moise Tshombe should be sent back to The Congo, where he faces a death sentence for treason.

Government - controlled Algiers radio announced that a decision on the case was expected later today.

ENTRIES STARTING TO COME IN

'It's a Snap' to Enter Contest

Those shutters are beginning to click already.

The Times Amateur Snapshot contest is only four days old but entries in all three categories are coming in steadily.

Top prize in the six-week competition is a trip around the world plus $1,000 spending money.

Locally, The Times is offering $10 each week for the best black and white pictures in the three categories, People of the World, The World in Which We Live, and Birds and Animals of the World.

At the end of the contest best overall picture in each category will win a $25 prize plus entry in the national competitions.

Besides the world trip four other travel prizes are being offered: trips to Europe, Mexico, Hawaii and the West Indies, all for two and all with spending money in the bargain.

There are special prizes for Canadians this year.

Seven $100 prizes are offered for pictures which did not win any major prizes and there is a $200 prize for the best Canadian picture in the show.

Judges are Times photographer Bill Halkett and drama critic Audrey Johnson.

All pictures submitted should be black and white, and no larger than 10 inches on the longer dimension.

Pictures may be processed professionally or by the person taking the snapshot. Pictures taken since July 1 last year are eligible.

All entries must be in the hands of the Times Photo Contest Editor before noon on the Saturday to be eligible for that week's contest.

A complete set of rules will be published from time to time in this newspaper.

Index to Inside Pages

Ask The Times	21	Entertainment	18	Penny Saver	24
Births, deaths	28	Finance	10, 11	Sports	14, 15
Classified	28	Forbes	39	TV, Radio	31
Comics	37	Island	38	Weather	2
Dear Abby	22	Mayse	21	Women	22, 23, 24



George Hees is tryin' hard and deserves a rest. Even his opponents sing "Fer Hees a jolly good furlough".

★ ★ ★

The fleet's gettin' lit up tonight. Thet oughta mean fireworks.

★ ★ ★

The Russians know the Arabs have plenty of sand—but maybe it's grit they're thinkin' about.

Lost City of Atlantis Buried by Volcanic Ash?

BOSTON (AP) — The Greek philosopher Plato started the legend of Atlantis with tales of a huge and glittering island continent which sank violently into the Atlantic 3,500 years ago.

Two Massachusetts scientists said Tuesday they may have discovered Atlantis—not submerged in the Atlantic but buried under tons of volcanic ash on a tiny island in the Aegean Sea near Greece.

The report was made by Dr. James W. Mavor Jr. of the Woods Hole Oceanographic Institute and Emily Vermeule, a research fellow at the Boston Museum of Fine Arts.

Their nomination for the seat of the Atlantis civilization is the island of Thira, 60 miles north of the island of Crete and southeast of Greece.

In his writings, Plato told of a race of conquerors from Atlantis which almost overran the Mediterranean and finally was defeated by Athens.

Then, in a single day and night, their island home sank into the sea.

For 30 years, scientists have believed that most of Plato's tale was fanciful but that an advanced civilization which gave him his theme did exist and did suffer a sudden and violent end, probably by being buried by a volcanic eruption.

Scientists have speculated, however, that Atlantis was not in the Atlantic but was part of the Minoan civilization which flourished about 1,500 B.C. and had its capital at the palace city of Knossos on Crete.

Following a hunch that the Minoan civilization could have jumped the 60 miles to Thira, Dr. Mavor and Mrs. Vermuele, working with a Greek-American expedition, began digging on the island this year.

They said they found, buried under 30 to 50 feet of volcanic ash, the remains of a city of about 30,000 persons. They said most of the buildings, some two or three storeys high, are still intact.

Dr. Mavor and Mrs. Vermuele said they believe Thira may have been Plato's Atlantis because of the evidence that a very advanced civilization existed there and because it apparently came to a sudden, violent end.

Mrs. Vermeule said the expedition found no human remains and concluded that the inhabitants had a warning about the coming eruption "and got in their boats and left."

She said remains of animals were found.

The Greek-American expedition plans to continue its work over a 10-year period at a cost of about $1,000,000.

ROUND-A-BOUT

By DOUGLAS HILLSIDE

"We would like to enquire about shipping a quantity of granite from England," we told the Furness-Withy man.

"How much granite?" said the very British voice in the Vancouver bastion of the shipping empire.

"One hundred and thirty thousand tons," we said.

"I see," he said. There was a muffled background conversation and he added, "We could handle it. How soon would you like it?"

His scratchpad calculations involved a rate of £17 6d for the first four tons and 10s a ton for each additional. We worked it out to $195,345.18 on our scratchpad. Then we asked about a better deal.

He said a price could be negotiated through the shipping conference. But perhaps we'd like to charter a ship.

At that point we learned that we might not need to bring all of the 130,000-ton London Bridge to Victoria, but only 10,000 tons for facing material.

The Furness-Withy man said he'd send a message to their New York office and call us back.

We hung up to await his call. Then we turned to a desk mate to borrow a dime for a cuppa coffee.

★ ★ ★

Proof that you're never too old if you've got the willpower . . . Col. G. G. Brown, who commanded the PPCLI First Battalion here in recent years, has just qualified as a paratrooper, in his late 40s. The unit is at Edmonton.

Another ex-Victorian suggests you are never too old to change your ideas. Johnny "Dal" Johnson who once chaired Victoria Socreds and lost a bid as an MLA, will seek a Tory seat in St. Thomas,Ont., in the next federal election.

★ ★ ★

Some drunks reach a moment of truth when they hate themselves and then take out their frustrations on the nearest window. But this fellow only added to his feeling of futility.

Standing before a downtown store, he hefted a case of beer in his right hand, took aim and went into a swift backswing. But the bottom of the carton was wet. Twelve bottles of beer shot into the gutter with a crash. And the soggy carton plopped harmlessly against the window. Then he was plopped into the paddy wagon. Some days nothing goes right.

★ ★ ★

There's an agent in town advertising an "authentic" Tudor residence. If authentic means the real McCoy, it must have been built 176 years or so before Fort Victoria, which would make it a real buy. Of course, he could mean a Tudor residence with one door at front and one door at rear.

★ ★ ★

You get 5,000 ship-weary seamen rolling ashore and you can expect some shenanigans as a rule. (We make this statement from our own experiences in foreign ports.)

But we've been pleasantly surprised during the current visit of American and Japanese ships and the in-port status of our own ships.

Police blotters are almost spotless in this regard. And Admiral J. A. Charles reports no troubles have reached his ear. He says all three navies are greatly impressed by the reception given the visitors by the people of Victoria.

We heard from some civilian tourists from the south that because there isn't full support in this area for the United States involvement in Vietnam, leave for American sailors had been curtailed in Victoria.

This is another false impression the navy reports. Our own observations are that there are as many U.S. sailors about as there are Japanese and Canadian. We are content that our expectations and the suspicions of our U.S. tourist friends were both wrong.

FIRST CALL with Ben Wicks



"And how's the world treating you?"

. . . AIR CRASH

Continued from Page 1

like confetti." Another witness said a ball of fire burst from the jetliner when the small plane hit it.

A large chunk of the plane fell into a field near the Blue Ridge school. Richard Forstot, 15, said there were bodies lying beside it.

Mike Moll, 17, another student at the school, said he heard a "boom" and looked out his window and saw a plane overhead, "swinging crazily."

"I saw the back end with jets on it slump to the right and then there was another explosion and it started down nose first at a steep angle. When it hit the ground there was a big ball of fire. Then there was a lot of smoke."

IN WOODED AREA

Most of the plane crashed into a wooded area. More than an hour later, flames were leaping 1,000 feet into the air from the wreckage.

The fuselage crashed only about 60 yards from the interchange of Interstate 26 and U.S. 64. Thousands of motorists halted their cars and flocked to the scene, forcing workers to throw up rope barricades.

Pinesett Howard, a taxi driver, said he was sitting at a red light in downtown Hendersonville, three miles away, when "I noticed this little plane and it appeared to be heading right into the side of a jet, which was taking off."

"The planes smashed together in what looked like a big red ball. The jet nosed over and started spiraling around and around as it fell to earth.

"It came down at an angle and went down behind some buildings and trees beyond my sight. The little plane just went straight down. I couldn't see the little plane hit either, but when the big plane smashed into the ground a big plume of black smoke shot into the sky," Howard s[illegible]

Airport [illegible]icials reported a Cessna 310, inbound to the airport, was missing. It said Piedmont Flight 22, which departed Atlanta at 10:40 a.m. EDT, took off from Hendersonville-Asheville airport at 11:59 a.m. The collision occurred moments later.

Most of the plane crashed near a trash dump in this mountainous western North Carolina resort area.

Grady Walker, a telephone company employee, said the planes collided over his house. "A huge ball of fire flew from the big jet and both planes came down immediately," he said. The smaller one "disappeared in clouds of billowing smoke."

SECOND COLLISION

It was the second collision in five months involving a light plane and a commercial airliner, and the fourth airline crash since March.

On March 5, a Lake Central airliner went down near Kenton, Ohio, killing 37 persons. On March 9, a Trans-World Airlines jet collided with a small plane near Urbana, Ill., killing 25, and on June 23, a Mohawk airliner went down near Blossburg, Pa., killing 3r persons.

. . . HEES

Continued from Page 1

called a press conference for 4 p.m. (PDT), lending strength to the report he will seek the leadership.

Mr. Macaulay said Mr. Hees has an edge in delegate support now over his "closest opponent," but did not name him. Some believe he was referring to Davie Fulton, first to hire professional aides.

Mr. Macaulay indicated there was a third contender grouped with Mr. Hees and the second man in terms of support, but did not name him. This could have been Donald Fleming. Both Mr. Fleming and Mr. Fulton are old cabinet mates of Mr. Hees.

Truce Chief Urges Peace Along Canal

TEL AVIV (Reuters) — Lt.-Gen. Odd Bull, the UN Middle East truce chief, has appealed to Israel and Egypt to refrain from any action that might upset the ceasefire in the Suez Canal area, UN spokesman Albert Grand said today.

An urgent appeal from the Norwegian general followed reports of rising tension along the blocked canal over the issue of navigation.

Grand said Bull will meet Israeli Defence Minister Moshe Dayan in Jerusalem today, then fly to Cairo for talks with Egyptian officials. Both meetings had been requested by the UN truce supervisor, he added.

Observers here said the use of small craft in the 100-mile waterway appeared to have sparked the heavy fighting in the canal zone last week. No boats were reported using the canal at present.

Ky Will End Censorship

SAIGON (AP) — South Vietnam's military government is ending political censorship Thursday, two weeks before the official start of the presidential campaign.

Premier Nguyen Cao Ky said he would sign a decree abolishing the much-criticized censorship tonight. The decree will not affect military censorship imposed for reasons of national security.

Ky made the announcement as he flew north from Saigon on a military inspection with his runningmate for the Sept. 3 presidential election, Chief of State Nguyen Van Thieu. Thieu is running for president and Ky for vice-president.

Ten civilian presidential slates were certified Tuesday night by South Vietnam's Provisional Assembly. The assembly also approved the Thieu-Ky ticket.

Lottery Proceeds Far Below Goal

ALBANY, N.Y. (AP) — State officials kept one eye on Lady Luck and another on the financial books today as they swept toward their first drawing in New York's lottery, with the recorded proceeds already $23,500,000 below the estimated goal.

No one in official quarters had much good to say about the report Tuesday by Tax Commissioner Joseph Murphy that the state in June sold $6,447,605 worth of lottery tickets.

'LAST CHANCE' SHOT STREAKING TO MOON

CAPE KENNEDY, Fla. (AP)—Lunar Explorer streaked toward the moon today on a mission viewed as the "last chance" to learn about potential radiation hazards facing moonbound American astronauts.

The windmill-shaped craft, officially named Explorer 35, bolted skyward on a fiery Delta rocket to begin a planned three-day trip toward an egg-shaped orbit about the moon, 225,608 miles away.

There it is to spend two to three years studying radiation dangers and investigating whether a cone-shaped tail that trails earth—caused by this planet's magnetic field—could shield Apollo astronauts from radiation spewed into space by storms on the sun.

Negroes Begin To Bury Dead

NEWARK, N.J. (AP)—Newark Negroes bury the first of their riot dead today while other New Jersey cities fought flickers of racial trouble. Plainfield authorities hunted a cache of stolen arms.

Newark's night was quiet after nearly a week of bloody battles. A few shots Tuesday night punctured the peace which came to Plainfield after a white policeman had been killed by a Negro gang.

In New Brunswick, six miles from Plainfield, 100 Negroes marched to City Hall where Mayor Patricia Sheehan and Negro Councilman Aldrage Cooper Jr. urged calm upon them. In Paterson, north of Newark, a few rocks and bottles were thrown and firemen chased false alarms.

In Jersey City and Elizabeth all was normal in areas where sporadic violence burst Monday.

In Newark, funerals were scheduled for three of the 23 Negroes shot down during sprays of gunfire from Thursday through Sunday. The funeral of a white fire captain slain by a sniper also is being held. A white policeman was buried Tuesday.

Negro playwrite, Leroi Jones, was among 37 persons indicted Tuesday on charges from Newark's riot. He was released on $25,000 bond on charges of carrying two revolvers.

Seventy indictments now have been returned for carrying concealed weapons and looting. Up to 700 cases are to go to the grand jury.

. . . SAILPAST

Continued from Page 1

tonight's show will be affected by the weather.

At 8:30 p.m. the Golden Centennaires are to put on a 50-minute aerobatic display over Royal Roads.

The flying aces can stage the show at three altitudes — 1,000, 3,000, and 5,000 feet. But unless things brighten considerably the display could prove an anti-climax to a colorful week.

★ ★ ★

Best vantage points for the air show will be: Mcaulay Point, Ogden Point breakwater, outside dockyard gates, Esquimalt Lagoon, and higher points of Metchosin Road to Albert Head.

At 10 p.m. the ships will be illuminated, followed 15 minutes later by a fireworks display. On Thursday the vessels will start weighing anchor at 9:30 a.m. for a line-astern sailpast along Dallas Road waterfront on their way to Vancouver Sea Festival.

Police Fire At Snipers

CAIRO, Ill. (AP) — Police exchanged shots with snipers early today and a series of fires blazed in Cairo, spurring Governor Otto Kerner to order the national guard to restore quiet in the river town hit by racial violence for the second time in three nights.

NYACK, N.Y. (AP) — About 100 sheriff's deputies and policemen from neighboring Hudson Valley towns and villages put down a rock-throwing, window-breaking rampage early today by about 50 young Negroes.

The youths tore through part of the village's business district, breaking windows in shops, homes, schools and autos before the officers brought the situation under control, police said. No looting or serious injuries were reported.

How To Hold FALSE TEETH More Firmly in Place

Do your false teeth annoy and embarrass by slipping, dropping, or wobbling when you eat, laugh or talk? Then sprinkle a little FASTEETH on your plates. FASTEETH holds dentures firmer and more comfortably. Makes eating easier. It's alkaline—doesn't sour. No gummy, gooey, pasty taste or feel. Helps check plate odor. Dentures that fit are essential to health. See your dentist regularly. Get FASTEETH at all drug counters.

Advt.

New Centre Sections May Lengthen Ferries

A plan to extend nine B.C. ferries with new centre sections is under study.

Premier Bennett said Tuesday it should provide more carrying capacity equal to two or three extra ships.

"At this stage it's only an idea. It will take a lot of study by marine engineers and marine architects to see if it can be done and how much it will cost," he said.

B.C. Ferry Authority manager Monty Aldous confirmed that preliminary studies are complete and thorough cost and engineering studies are anticipated.

Some sources believe the ferries, which now range from 335 to 342 feet in length, might be increased by about 50 feet. This would boost car carrying capacity to almost 200.

The lengthening might reduce operating speeds and make docking more difficult.

One shipping expert said, "Lengthening ships in this manner is done all the time. But whether it's the best method for increasing ferry capacity remains to be seen . . ."

Premier Bennet also announced that the experimental installation of 'tween-deck car ramps in two ferries has proven successful. The other seven ships on the Island route will be similarly fitted before the end of summer, 1968, he said.

The ramps cost $150,000 each and provide room for 32 additional cars.

Both the ramps and the lengthening plans evolved after ferry construction costs soared in recent years.

Queen of Burnaby, built in 1964, cost nearly $3.9 million. Bids received last fall ranged upward from $5.1 milion.

Ferry traffic in the first part of July was 10 per cent increased over the same period last year.

Now an Inmate

CALGARY (CP) — Bruce Chapman, 24, of Calgary, Tuesday was sentenced to "two weeks at the place where you are employed" by Magistrate Frank Quigley after pleading guilty to driving while disqualified. Chapman was a guard at Spy Hill jail.

CJVI
Larry Cross
Dial 960

1967 FORD CORTINA



DE LUXE SEDAN

"The Cortina was so quiet I could hear the wind in the heather."

"The new cars perform as well as they look—which is 100%."

—The Daily Express

$2287

Fully Equipped

BRITISH CAR CENTRE

Yates at Quadra 384-5555

CONSOLIDATE YOUR OBLIGATIONS

We are here to help sincere people who need money for any reason to consolidate debts, buy a car or take a vacation etc. Low monthly payments and interest.

$1,500	23.00
$3,000	43.27
$5,000	67.69

We will arrange up to $20,000 on a 1st or 2nd mortgage basis. Phone now for immediate service. 382-9111, 24-hr. service.



UNICO HOME LOANS
1800 Blanshard Street

Woolworth DOOR BUSTERS

MINI SKIRTS
Summer Clearance of mini skirts. Assorted styles, colours, in sizes 10 to 16.
HURRY FOR THIS ONE!
Save 3.00
1.99

100% HUMAN HAIR WIGS
Choose from eight different shades ranging from Champagne Blonde to Black. All wigs are machine made, 100% human hair, and come complete with carrying and storage case and foam head form. Save 11.09
28.86

FRUIT JELLIES
Leeds tropical fruit jellies feature lemon, lime, orange and strawberry flavour. 1-lb. box.
Save 25c
44c

USED LIBRARY BOOKS
Choose from a large selection of books dating back to the early nineteen hundreds, MANY COLLECTORS' ITEMS!
National Geographic—1919 to date. Reg. 57c — 47¢
Readers Digest Annual. Reg. 77c — 67¢
Library Books. Reg. 67c — 3 for 99¢

SCATTER MAT
Approximateiy 18 x 24—"Tweed" patterns, foam backed, skid proof.
Save 78c
99c

TEFLON FRYING PANS
Ease Mom's job in the kitchen this summer with this double-coated Dupont Teflon frying pan, scour proof, stick proof. EARLY SHOPPERS RECEIVE FREE SPATULA.
Save 1.37
1.96

LINEN TEA TOWELS
Large 22x32" pure linen tea towels feature stripe pattern and stitched edging.
Save 29c
3 for 88c

SUMMER HANDBAGS
White or beige are the feature colours of these Nylon straw handbags, in a large assortment of shoulder and hand styles. Regular prices range from 2.46 to 5.99.
Save Up to 3.00
1/2 OFF

SALE DAYS—THURSDAY, FRIDAY AND SATURDAY

WEATHER SYNOPSIS

A weak Pacific disturbance will cross the province today giving showers to most areas. A moist Pacific flow will maintain cloudy skies Thursday with showers persisting along the outer coasts and over the central interior. The southern interior, meantime, is expected to have mainly sunny skies.

DOMINION PUBLIC WEATHER OFFICE
9 A.M. FORECASTS
Valid Until Midnight Thursday

Victoria: Cloudy Thursday with a few sunny periods. Little change in temperature. Winds light. Low tonight and high Thursday, 52 and 67.

Vancouver and Georgia Strait: Cloudy Thursday with a few afternoon sunny periods. Little change in temperature. Winds light. Low tonight and high Thursday at Vancouver, 56 and 70; Nanaimo, 56 and 72.

West Coast: Cloudy with a few showers Thursday. Little change in temperature. Winds southeast 15. Low tonight and high Thursday at Tofino, 53 and 60.

TEMPERATURES
Yesterday

	Min.	Max.	Prep.
Victoria	53	65	trace
Normal	53	70	--

One Year Ago
Victoria ..... 51 67 trace

Across the Continent

St. John's	61	75	.02
Halifax	59	78	--
Montreal	61	78	--
Ottawa	60	79	--
Toronto	60	78	.30
Port Arthur	46	75	--
Winnipeg	68	85	--
Regina	51	87	--
Saskatoon	59	90	.23
Lethbridge	52	85	--
Calgary	50	80	--
Kamloops	55	78	--
Edmonton	47	79	trace
Penticton	56	78	--
Vancouver	59	70	.02
Kimberley	49	81	--
Nanaimo	57	72	.10
New Westminster	58	68	.09
Prince Rupert	51	59	.33
Prince George	48	67	.04
Fort St. John	48	70	--
Whitehorse	50	64	trace
Seattle	59	73	--
Portland	60	76	--
Chicago	57	77	.05
San Francisco	50	72	--
Los Angeles	60	72	--
New York	71	81	--

World temperatures (based on observations taken at midnight PDT): London 64, Paris 70, Rome 72, Berlin 61, Stockholm 57, Moscow 50, Madrid 68, Tokyo 81.

U.S. weather (high-low temperatures for Tuesday): Anchorage 66, 57; Las Vegas 104, 75; Phoenix 105, 80; Washington 84, 67; Honolulu 86, 76; Miami 86, 81.

CITY'S WEATHER RECORD

Sunshine, July	216.4 hrs.
Last July	131.4 hrs.
Normal (30 years)	189.3 hrs.
Sunshine, 1967	1,193.7 hrs.
Last Year	1,185.7 hrs.
Normal (30 years)	1,264.6 hrs.
Precip., July	.01 ins.
Last July	1.32 ins.
Normal (30 years)	.39 ins.
Precip., 1967	16.38 ins.
Last Year	11.29 ins.
Normal (30 years)	13.41 ins.

Sunrise, Sunset Thursday
(Pacific Standard Time)
Sunrise...4:32 Sunset...20:07

TIDES AT VICTORIA
(Pacific Standard Time)

	Time	Ht.	Time	Ht.	Time	Ht.	Time	Ht.
	H.M.	Ft.	H.M.	Ft.	H.M.	Ft.	H.M.	Ft.
18	06.35	.9	21.55	9.3				
19	07.20	.4	22.40	9.4				
20	08.05	.2	18.10	8.4	19.30	8.3	23.30	9.3
21	08.50	.3	18.40	8.3	20.25	8.2		
22	01.00	9.1	09.30	.6	19.05	8.2	21.15	7.9
23	01.50	8.9	10.10	1.1	19.30	8.1	22.15	7.6

TIDES AT FULFORD HARBOUR
(Pacific Standard Time)

	Time	Ht.	Time	Ht.	Time	Ht.	Time	Ht.
	H.M.	Ft.	H.M.	Ft.	H.M.	Ft.	H.M.	Ft.
18	00.00	10.8	08.05	1.2	16.50	10.6	20.30	9.8
19	00.30	10.8	08.55	.7	17.30	11.0	21.40	9.9
20	01.25	10.6	09.40	.6	18.10	11.1	22.40	9.7
21	02.30	10.5	10.30	.6	19.00	11.1	23.35	9.4
22	03.20	10.2	11.05	.9	19.25	11.0		
23	00.20	8.9	04.10	9.8	11.45	1.3	20.00	10.8

Mixed Reaction To East Cuts

By JOHN LeBLANC

LONDON (CP)—Britain's Labor government was clobbered and commended today for its slashes in defence forces predicted in a white paper Tuesday.

There were bitter recriminations from the Conservatives over the further slimming of the thin red line east of Suez. A spokesman warned the party would not be bound by Labor commitments when it returns to power.

Some left - wing Labor MPs complained the government did not go far enough in its defence-spending cuts. So did the Liberals.

Some major national dailies welcome the move to reduce Britain's armed manpower by nearly one - sixth between now and the mid-1970s. Others—notably The Daily Express with a front-page cartoon of a British lion pulling its own teeth—hit the government hard.

The Times says the new Far East policy "makes very good sense" but criticizes Defence Secretary Denis Healey for "studiously ignoring" the problems of the Middle East. The Guardian calls the program for eventual evacuation of Singapore and Malaysia "belated but sensible."

But the Daily Telegraph calls it al. a "surrender to Little Englanders, the fanatical Europeans, the pacifists and the fellow travellers who make up the anti-East-of-Suez lobby."

The white paper, product of a globa. defence review under way for almost three years, will reduce the uniformed forces by 75,000 and civilian workers in the services by 80,000 in the mid-1970s. The current figures are, respectively, 417,360 and 376,000.

ECONOMY PROGRAM

Government forecast is that the defence budget will be down to about £1,800,000,000 ($5,400,000,000) by the target period. This would be a reduction of £300,000,000 from earlier forecasts.

Enoch Powell, Conservative defence spokesman, called it "death by a thousand cuts." The government had made no attempt to relate them to "any intelligible picture of Britain's future defence forces," Powell said.

The Conservatives were to tackle Foreign Secretary George Brown on the foreign policy implications of the white paper in a Commons foreign affairs debate today. A full-scale defence debate was expected to be forced on the government next week.

For the Liberals, defence spokesman James Davidson expressed dissatisfaction.

"A long-delayed start in the right direction," he said, "but it does not go far enough."

ISRAEL HAD FOUR PLANES IN RESERVE

NEW YORK (AP) — The Israeli air offensive which knocked out the Arab air forces June 5 left only four planes in reserve to guard Israel, CBS television said Tuesday.

Retired U.S. Army Brig. Gen. S. L. A. Marshall, CBS military consultant, said on a television special that all but 12 of Israel's planes were involved in the initial offensive that caught the bulk of enemy planes on the ground.

Eight of the 12 went into the air as a defensive screen, leaving "exactly four planes as a reserve," he said.

VIET WAR

Stadium Missile Site Hit

SAIGON (AP)—U.S. bombers flew more heavy raids Tuesday against North Vietnam, striking at four major rail yards north of Hanoi and blasting a missile site inside a soccer stadium midway between Hanoi and Haiphong.

Pilots claimed their rockets and 750-pound bombs blew up three of the Soviet-made surface-to-air missiles and their launchers in the Hai Duong soccer stadium.

U.S. pilots flew 133 missions —about 400 individual strike sorties—over the North Tuesday and the raids cost one U.S. plane, the American command reported.

An air force F-4 Phantom jet, downed by ground fire was the 612th U.S. combat plane reported lost over the North. The two flyers were rescued by helicopter.

Hanoi's official news agency claimed four American planes were shot down Tuesday.

New CO Arrives

VANCOUVER (CP) — The Vancouver subdivision of RCMP has a new commanding officer. He is Superintendent Peter Bazowski, 43, who takes over from Supt. Joe Atherton, retiring after 35 years on the force.

Hopes Peter Out For UN Solution

UNITED NATIONS (Reuters) Diplomatic consultations were at a standstill here today with the apparent collapse of all efforts to reach an acceptable political resolution on the Middle East.

Diplomats predicted that the General Assembly's special emergency session, which was summoned by Russia June 17, would end this week with a formal procedural resolution returning the problem to the Security Council.

Hopes that delegates would reach agreement before the assembly resumed debate as scheduled Thursday faded as talks between the Latin American group and the Russians petered out. Both sides refused to budge from their stands.

The Russians insisted on unconditional withdrawal of Israeli troops from occupied Arab territory. The Latin Americans wanted some assurance that an end to Arab belligerence would accompany an Israeli withdrawal.

BREAKDOWN IN TALKS

Strong indications that backstage consultations had broken down came in letters to the General Assembly and Security Council Tuesday from Soviet Foreign Minister Andrei Gromyko.

CHINESE JAILED FOR TWO YEARS

By LEE CASEY

HONG KONG (Reuters) — A Hong Kong court today sentenced a correspondent of China's official New China news agency to two years in jail on charges resulting from a clash between a mob and police in the Wanchai bar district last week.

Hsiao Ping protested during the trial that police "kidnapped" and beat him, but Judge Derek Cons rejected his claims.

The correspondent was charged with taking part in an unlawful assembly and with having been part of an intimidating assembly July 11. He was sentenced to two years on each charge to run concurrently.

Meanwhile, police backed by Gurkha troops today raided buildings in the San Po Kong district, scene of some of the recent riots and demonstrations in the British colony.

ARREST FOUND-INS

Police said they found masses of Communist literature, sharpened pipes, first aid armbands and rubber goggles in one of the buildings. Ten men and two women were taken into custody.

Police later evicted the China Products Co., which sells mainland goods, from a store in a neighboring district for displaying inflammatory posters.

It was the seventh day of raids aimed at cleaning out terrorist headquarters.

More than 800 persons have been arrested in the raids.

New Home Recipe Reducing Plan

It's simple how quickly one may lose pounds of unsightly fat right in your own home. Make this home recipe yourself. It's easy, no trouble at all and costs little. Just go to your drug store and ask for four ounces of Naran Concentrate. Pour this into a pint bottle and add enough grapefruit juice to fill the bottle. Take two tablespoons full a day as needed and follow the Naran Plan.

If your first purchase does not show you a simple easy way to lose bulky fat and help regain slender more graceful curves; if reducible pounds and inches of excess fat don't disappear from neck, chin, arms, abdomen, hips, calves and ankles just return the empty bottle for your money back. Follow this easy way endorsed by many who have tried this plan and help bring back alluring curves and graceful slenderness. Note how quickly bloat disappears—how much better you feel. More alive, youthful appearing and active.



SHARP
. . . hopes for agreement

MONETARY FUND PROPOSAL

Credit Cards to Bail Out Gov'ts?

LONDON (CP)—The world is edging closer to development of what may turn out to be a giant new credit card system to bail out countries temporarily short of cash.

But the finance ministers of the 10 leading industrialized nations grappling with this problem were unable to reach full agreement on a plan Tuesday and tossed the general idea to their deputies to fill in details during the coming weeks.

This would be a contingency plan, administered under the International Monetary Fund and ready to be introduced at some future period in case existing pools of cash and credit become insufficient.

Canada's finance minister, Mitchell Sharp, said he is hopeful the deputies could complete agreement on a package plan without the ministers coming back to London again. If not, the ministers agreed to meet here Aug. 26.

The hope is to have a plan ready for approval by the 100-country monetary fund at its Rio de Janeiro conference at the end of September.

Canada, the United States and Britain came to the conference with the hope that Common Market countries and Japan would agree to the development of a new currency that could be added to gold and dollars as part of national reserves.

REJECT CURRENCY

France and other European participants wanted no part of a new currency, though they gave tentative approval to the idea of a new credit or drawing right which could be added to a country's reserves under controls and restrictions.

One of these controls would be Common Market veto power in deciding when any contingency plan should be put into force.

Sharp told reporters that the ministers "almost reached the point of agreement" but still didn't manage to bridge all differences on the new plan, largely the work of Italy.

Under this plan, countries with temporary foreign payment difficulties could draw a certain percentage of additional credit from a new pool, spending this credit at the same rate as its own conventional reserves of foreign currencies and gold.

When the country got back on its feet again and started to rebuild its reserves, it would steadily return a portion of its credit to the pool.

While no country is as yet bound by the idea now under study Sharp emphasized that all 10 countries have agreed this is the only idea they will entertain. Agreement was reached that no new proposals should be introduced at the last minute.

Koreans Attack

SEOUL (AP) — At least two North Koreans and a South Korean were killed early today in three North Korean attacks across the armistice line, the South Korean army reported. Four South Koreans were wounded, the army said.

YOU'RE ALWAYS SURE OF VALUE WHEN YOU SHOP AT Standard

8 floors of beautiful new things for your home . . . the finest selection of home furnishings on the Island . . . outstanding "extra services for Standard Shoppers!

100% Fortrel Fibrefil

COMFORTERS

In colorful French crepe covers of 100% nylon with cotton backing. Double bed

SPECIAL, each **14.98**

Snow White

Mattress Pads

Seamless, with bleach filling, sewn with nylon thread. Firmly-bound edges, too, with elastic anchor bands.

54x76 in. . . . for double bed. SPECIAL **6.89**

39x76 in. . . . for single bed. SPECIAL **5.29**

Fine Quality "Tanolized" Feather and Down

PILLOWS

A new and completely revolutionary finish which produces more are, more loft and greater durability. Moisture-resistance, reduced allergenics and other features. Eight reasons to buy "Tanolized" Pillows.

1. Machine Washable and Dryable.
2. Reduced Allergenic Properties.
3. Vermin Proof.
4. Mildew Proof.
5. Odorless, even when wet.
6. Soft and Fluffy.
7. Genuine Comfort at low cost.
8. Fully Guaranteed by Smith Watson Textiles Ltd.

20x36 inches. SPECIAL **8.95 and 10.95 ea.**

BROADLOOM and CARPETS

Nylon Twist
Continuous Filament Nylon, no pilling or fuzzing, 12-ft. wide in a choice of 12 beautiful colors. Reg. 11.50 sq. yd. SPECIAL . . . **9.98** sq. yd.

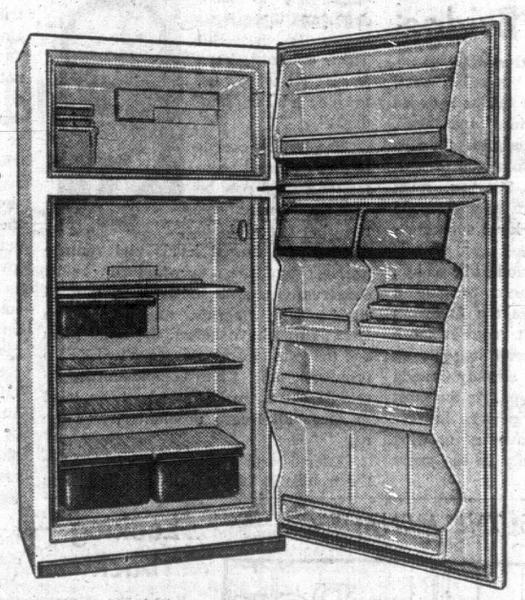
Acrilan Twist
Fortified with nylon to give even longer wear. Most resilient, non-allergenic, easy to clean. Choose from 10 beautiful colors, 12-ft. wide. Reg. 12.95 sq. yd. SPECIAL **10.69** sq. yd.

Herculon
The most stainproof and sunfast carpeting available. Lovely modern colors, tip-sheared and textured, hard-wearing, 12-ft. wide. Reg. 11.50 sq. yd. SPECIAL . . . **9.29** sq. yd.

Rubber Undercushion
Top-Quality B. F. Goodrich Rubber Undercushion. Reg. 2.25 sq. yd. SPECIAL, sq. yd. . . . **1.89**

"Permatread" Cushion Floor
Beautiful designs and colors. Choose from 12 of them, with built-in cushion to give recovery from indentation. Lovely to walk on, sound insulating. 6-ft. wide. Reg. 4.50 sq. yd. SPECIAL . . . **3.19** sq. yd.

Hall and Stair Runner
Nylon and Wool and Nylon Blends, Reg. 7.95 lin. yd. SPECIAL, lin. yd. . . . **6.49**
Wool, modern pattern. Reg. 9.95 lin. yd. SPECIAL, lin. yd. . . . **6.98**
Nylon, geometric design. Reg. 7.95 lin. yd. SPECIAL, lin. yd. . . . **5.98**
Nylon, red and grey leaf design. Reg. 7.95 lin. yd. SPECIAL, lin. yd. . . . **5.49**
Wool-Nylon Plain Plush, green and rose. Reg. 11.75 lin. yd. SPECIAL, lin. yd. . . . **8.69**



Freeze 'n' Save at Standard

Gibson

"FROST-CLEAR" 2-DOOR REFRIGERATOR-FREEZER

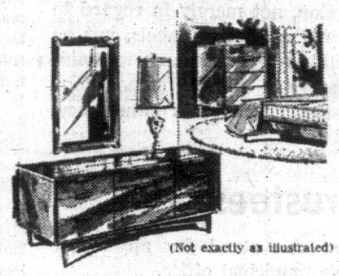
Another GREAT GIBSON VALUE . . . huge 14.3 cu. ft. capacity with flush-mounted door with multi-magnet seal, separate sliding porcelain meat chest and separate butter and cheese compartments.

★ LARGE, 14.3 CU. FT. CAPACITY
★ GIANT 115-LB. FREEZER
★ 4 FULL WIDTH SHELVES
★ INSTANT ACTION ICE CUBE SECTION
★ "FROST CLEAR"

349 with trade-in

Exceptional value . . . Modern Styled

BEDROOM SUITE



(Not exactly as illustrated)

A modern-designed bedroom suite in an extra-large size with triple dresser 72 in. long, framed, vertical mirror, all hardwood frames, dovetailed drawers; smart 5-chest chest and 4 ft. 6 panel bed.

399.00

With twin 3 ft. 3 in. beds **485.00**

Danish Style 2-Piece

CHESTERFIELD SUITE



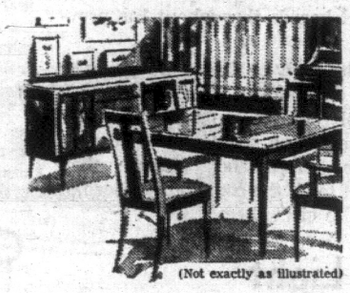
(Not exactly as illustrated)

Danish style, beautifully-built, contemporary, 4-seater chesterfield and matching chair. Tailored foam rubber cushions, buttoned high back. In a hard-wearing cover, it's ideal for today's living.

395.00

Special Value 6-Piece

DINING ROOM SUITE



(Not exactly as illustrated)

Attractive 6-piece walnut arborite dining suite, modern-styled; 46-in. buffet with glass doors; table, 36x48 in., extending to 60 in. With four upholstered side chairs. Reg. 245.00. SPECIAL

199.95

Interesting Accent For Your Living Room

Pole Lamps

Mocha and brass, 8-ft. pole lamp with three amber, turquoise or raspberry glass shades. Reg. 35.95. SPECIAL . . . **29.99**

Mocha and Amber Pole Lamp with 9-in. diamond optic glass balls in green and amber. Reg. 39.95. SPECIAL . . . **34.99**

Brass and Walnut Pole Lamp with walnut arm and large teardrop amber glass ball. Reg. 46.95. SPECIAL **39.99**

Special 5-Piece Metal

Dinette Suites

Five-piece suite Italian planked walnut top, self edge, 30x54 in., one leaf; four sturdy chairs with extra-heavy bracing, high backs, box seat, and covered in knit-back vinyl for longer wear. In choice of blue or brown Plaza stripe. Reg. 89.00. SPECIAL . . . **76.98**

OR 7-PIECE SUITE—Table, 36 in. wide, extends to 72 in., with TWO leaves; SIX chairs. Reg. 135.00. SPECIAL, **119.00**

From The Sleep Shop . . . 5th Floor

MATTRESSES HIDE-A-BEDS

Quilted gold damask mattress, excellent value in the popular 3 ft. 3 in. size. Reg. 42.50. SPECIAL **36.98**

Duchess Mattress
With 312 heavy coils; Flex-o-lateos, guaranteed by Good Housekeeping. Sisal pads, edge-guard springs, flange edge, pre-built border. In 3 ft. 3 and 4 ft. 6 sizes. **39.98**

Matching Box Spring also **39.98**

Simmons' Hide-A-Bed with single-size mattress, quality covers. Reg. 239.00. SPECIAL **199.00**

Sealy Redi-Bed with double-size mattress, quality covers. Reg. 299.00. SPECIAL **259.00**

OPEN TIL 9 P.M. FRIDAYS
737 Yates Street — 382-5111

Surrounded by Free Parking
South Door Lot, View and Yates Streets Civic Parking Building, 700 Block Yates and Douglas at View Street Parking Lots.

Standard FURNITURE DENNYS OF VICTORIA

Victoria Daily Times

Established 1884

Published every afternoon except Sunday by the Times Publishers, Limited, 2631 Douglas Street, Victoria, B.C. Authorized as second class mail by the Post Office Department, Ottawa, and for payment of postage in cash. The Canadian Press is exclusively entitled to reprint the local news published herein.

BRIAN TOBIN, Editor | W. ARTHUR IRWIN, Publisher | LESLIE FOX, Managing Editor

WEDNESDAY, JULY 19, 1967

Consumer Protection

THE ECONOMIC COUNCIL OF Canada makes two particularly useful suggestions in its report recommending that the federal government proceed to set up a department of consumer affairs under the direction of the registrar-general, currently Mr. John Turner.

The first is that the new department take over most present consumer protection functions scattered widely throughout other ministries and consolidate them into one. The second is that this be done without any great burst of expansion of government staff, that is by transferring complete existing branches rather than through duplication of functions. The council report has found that while there are legislative and administrative gaps in the federal consumer protection field, the primary deficiency seems to be lack of co-ordination of existing programs as well as "significant differences in the stringency of enforcement and in some cases no enforcement at all."

Just how much more regulation of trade and commerce in the consumers' interest is needed will not be an easy question to decide, particularly since the field is shared by both federal and provincial authorities. But if the broad lines indicated by the Economic Council report are followed by Mr. Turner—consolidation, co-ordination and consultation with the provinces and with consumer and business groups—it may well be discovered that more protection for the consumer already exists than has been apparent.

One contentious and most important matter was left in abeyance by the council report—operation of the food and drug directorate of the department of health. It was found, however, that the complex food and drug laws lag behind technological change and need thorough revision. Transfer of the directorate to the new consumer affairs department would not resolve this difficulty and the council recommended, therefore, that such a step should be decided at a later date.

The obvious concern here should be not which department of government should administer the food and drug laws but rather that they are considered inadequate. They logically should rate a higher priority than most aspects of consumer protection, not merely in regard to price and misleading labels, but on the vital issue of research to maintain safety in this day of new food processing techniques and new drugs.

Teachers as Trustees

THE OLD QUESTION CONcerning the propriety of school teachers running for election to school boards has been raised once more, this time by a Courtenay trustee. It has been answered by Mr. Charles D. Ovans, general secretary of the B.C. Teachers' Federation with the case that carried the day when the teachers were empowered to stand for office except on the boards for which they worked.

Mr. Ovans points out, quite properly, that denial of the right to stand for municipal office would make teachers something less than first class citizens. They would be subject to discrimination. Furthermore, he argues that a teacher's interest in the public service of a school trustee should be fundamentally the same as that of anyone else. He should be concerned primarily with providing the best educational opportunities possible for the children who are taught.

A teacher cannot sit on the school board which employs him because of the obvious conflict of interest, but with this exception a teacher can stand for any other elective municipal office.

The situation is perhaps not quite as clear-cut as it appears. Mr. Ovans says that it has never been Federation policy to encourage teachers to seek any particular office—that they secure nominations on a basis of interest in particular fields of service, in the way any qualified citizen does.

The problem now emerging, and presumably the basis for the Courtenay trustee's suggestion, arises from the modern trend toward what might be called industry-wide bargaining when teachers' salaries are negotiated. Under this development, it would obviously not be to the disadvantage of teachers to have members of their profession on school boards throughout the province.

The reply to that point is simple. If a community — residents of a school district — does not want teachers on a school board because of the pro-teacher attitude they might take, the community does not have to elect them.

Glimmers of Light

AN OFFICIAL APPEAL FROM the White House in Washington addressed to both North Vietnam and the National Liberation Front in Vietnam may have had a significance far beyond its subject matter — the repatriation of sick and wounded prisoners of war.

This was the first time Washington had openly recognized the NLF, the political arm of the Viet Cong, as a separate entity from the North Vietnamese government. The appeal urged also that both Hanoi and the NLF permit inspection of prisoners' conditions by the International Red Cross under terms of the Geneva Convention.

There is a certain irony in this belated American recognition of the Viet Cong since most qualified observers agree that it has less independence now than it had several years ago before the massive United States military intervention forced the indigenous guerrilla forces to rely more heavily on Hanoi for both supplies and troop reinforcements. However, even at this time, the possibility that Washington may be conceding in a round-about way that the origin of the war did not rest solely on a Communist invasion from the North is interesting since it opens up a long-closed avenue of negotiation. Reluctance of the Hanoi government to consider peace talks without the NLF, and American refusal to recognize the right of the NLF as separate from the North Vietnamese, has been an important sticking point.

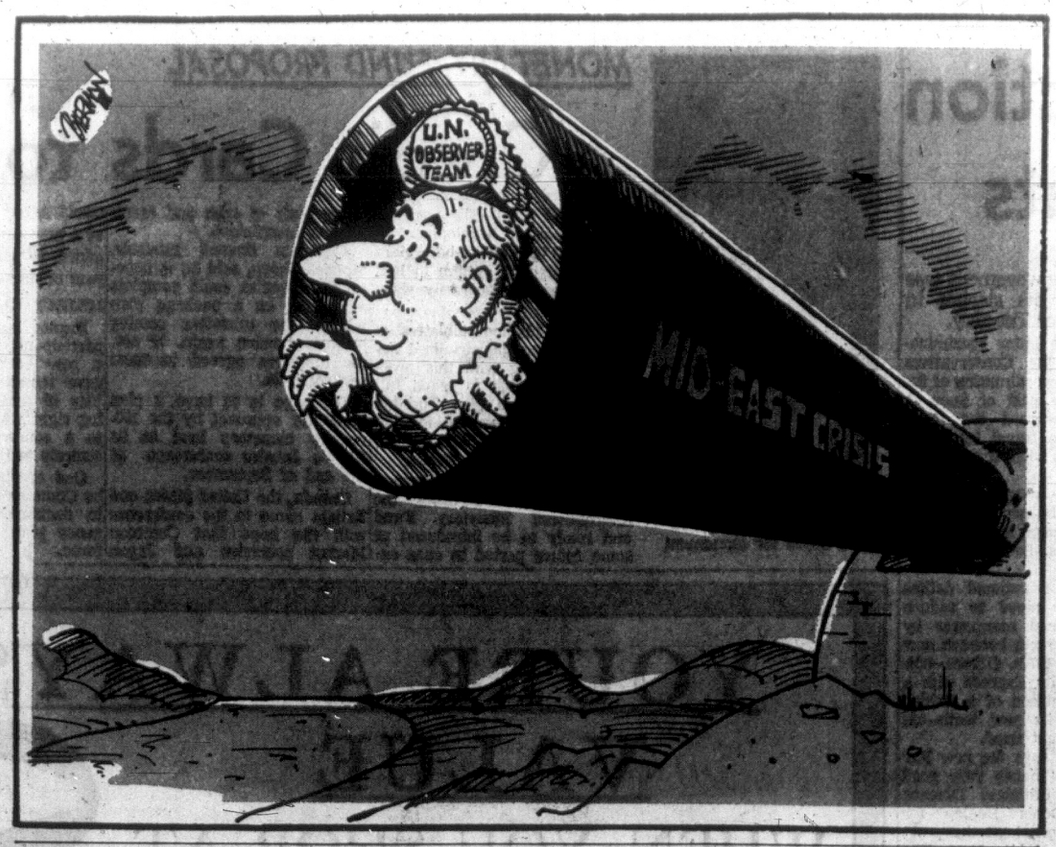
Trial balloons floated by the usual "reliable sources" in Washington concerning the possibility of a halt in the bombing of North Vietnam are also interesting taken in conjunction with the appeal on prisoners. Having indicated his determination to provide more American troops for Vietnam, President Johnson may now feel that the time is propitious for a concrete demonstration of his oft-repeated willingness to negotiate a peace settlement at any time.

The fact that Soviet Premier Kosygin, in his talks with the President, reportedly stressed so strongly the view that while the bombing continues there is no hope of settlement of important issues, such as the anti-ballistic moratorium, could have an influence on Mr. Johnson.

Age Makes the Crime

DIFFERENCES IN PROVINcial laws concerning the age at which a person ceases to be a juvenile have been drawn to public notice by Magistrate Ostler.

Appearing before him on a charge of contributing to juvenile delinquency was a man of 23 who crossed Canada with a 16-year-old as man and wife. In British Columbia a person is legally a juvenile until his or her 18th birthday. In various areas the age limit is 16. In consequence, the magistrate pointed out, the situation which became criminal when the pair entered British Columbia would not have been a crime in a number of other areas —a ridiculous inconsistency.



FROM OTTAWA — By MAURICE WESTERN

When Little Eva Licked Simon Legree

IT IS DISTURBING, at this time of soaring centennial confidence, to read in a respected Toronto newspaper, a tale which seems bound to raise doubts about the moral fibre of Canadian mortgage men. As every red-blooded prairie boy knows, the mortgage men came West hard behind the first settlers. What they failed to accomplish in the earliest days (as recorded in Tom Mix movies), they completed in the 1930s. It must have been unnerving work — driving through black blizzards from farm to farm, expelling the occupants, building Toronto and creating our own legend comparable, more or less, to the American saga of Simon Legree.


Western

There is a fairly widespread impression, based on occasional harrowing stories about widows and orphans, that the old spirit is far from dead. But have we taken too much for granted? Among the mortgage men, now socialists at heart, has there been an insidious sapping of the will to foreclose? Has Simon Legree gone soft?

The True Story

Here, in any case, are the facts as uncovered by The Globe and Mail.

Back in 1927, when Mr. Mix was practically alone in the business of rescuing beautiful widows from rapacious company men, a Toronto couple obtained a mortgage of $3,750 from Mutual Life Assurance Company of Canada. With this they purchased a house (now valued at $30,000). For some years all went well and the time came (as it does even with the best managed companies) when the principal began to decline until it reached the insignificant total of $625.

Then in 1949 the couple separated and the payments stopped. So did the payments on property tax and fire insurance.

In such cases, as every NDP student knows, a race develops between the sheriff bent on seizing the furniture and the mortgage man bent on foreclosure. But something went badly wrong in Toronto; neither apparently got as far as the starting line.

What happened was that the company wrote letters. Owing to lack of co-operation by the lady in residence, this was a one-way correspondence. The mortgage men, finding this "inexplicable," then decided to meet the payments.

So the company paid, and went on paying for 10 years. It paid, in fact, until it had parted with $2,100, not counting such small sums as may have been expected for stamps, envelopes and Christmas cards.

By 1959 the thought occurred to some company executive that this practice was at variance with the great tradition of the mortgage men, as understood by the mortgaged public. It was accordingly stopped. After this callous action the company settled down to eight years of reflection in which it was apparently joined by the tax-deprived council of the borough of York.

The city fathers, showing the mortgage men, have taken title to the dwelling. But the lady, now aged 75, remains in possession and no one apparently has any thoughts of eviction.

For everyone except the lady, the situation fairly bristles with difficulties. Look at the matter through the harried eyes of the mortgage men.

First there is the matter of the $625 which has been increasing with unpaid interest in a manner which looks encouraging on paper. But there is also the Ontario Limitations Act which puts a 10-year limit on actions to recover mortgage debts. What with law and compassion the company, according to its spokesman, is not claiming anything.

Nor, after 18 years of unrequited correspondence, is it prepared to send a black-mustachioed minion to risk rebuff at the tradesmen's entrance.

Its hope is that the sterner men of the borough will in some way persuade the lady to accept other accommodation. This accomplished, the company could apply for title under a section of the Municipal Affairs Act applying to property taken over for taxes. The thought then is that the house might be sold, with the company deducting for taxes and mortgage balance and turning the rest over to its present "difficult" occupant.

Borough's Plan

But the borough has different ideas. According to its treasurer such claims are rarely allowed by the department. The lady, it is considered, should be left in possession as long as she wishes. After that the borough hopes to sell the house, reclaiming its taxes and paying the balance to you-know-whom.

Where does this leave Simon Legree? Out on the ice floes, presumably, wondering if he is being pursued by Little Eva.

Or it may be that in these days of manpower mobility the Simon Legrees have all been drawn into Mr. Benson's revenue department. While they hunt down the peasantry, companies must rely for the management of mortgages on friendly, compassionate types. Any reader who cares to test this theory proceeds at his own risk.

Canadian Bridge

The Manchester Guardian

Because it has no colonial past, Canada is now a stronger bridge between the rich and poor, white and black nations of the Commonwealth than is Britain. In a large measure, the present prime minister, Lester Pearson, must take credit for this and he has made Canada one of the most loyal supporters of the United Nations.

Geographically and politically, Canada is uniquely placed to play a similar mediating role in the Americas and Asia, though here it requires more courage since it may mean standing up to the United States. But already Canada trades with Cuba and China. As the most advanced non-nuclear power in the world, Canada will have a growing peacekeeping responsibility in the years ahead.

DENNIS THE MENACE



"ALL RIGHT, BERT, YOU CAN HAVE THE REST OF THE DAY OFF."

Looking Back

From the Times, July 19, 1907.

Another link in the chain of lighthouses the Dominion government is establishing on the west coast will be commenced when the steamer Maude leaves port tomorrow for Estevan Point.

The steamer will carry a cargo of lumber for construction of the new government station.

Cecil Doutre, superintendent of wireless stations, will leave on the Maude to inspect the site on Estevan Point where the telegraphy system for the lighthouse will be established.

FROM NEW YORK — By JOSEPH ALSOP

Price of the Sins of Omission

"WE have offended against Thy holy laws. We have left undone those things which we ought to have done; and we have done those things which we ought not to have done; and there is no health in us. But Thou, oh Lord, have mercy upon us, miserable offenders!"


Alsop

The terrible words of the general confession should now be (but of course will not be) recited in unison, with bowed heads and contrite hearts, by the ugly-minded racist conservatives and the woolly-minded mashochistic liberals, and the Negro leaders who have lacked the application and the guts to deal with practical Negro problems, and the complacent white middle class Americans who have tried to shove all Negro problems under the rug.

After Newark, after Plainfield, after the trouble in Little Waterloo, Iowa, any fool ought to be able to see that we have waited far, far too long to do "those things which we ought to have done." And to get those things done, which will be very difficult and vastly expensive, the first requirement is to identify the true essence of the race problem in the United States of America.

The essence of the race problem is not race hatred, although race hatred is a sin in the eyes of God. It is not discrimination, although discrimination is a defilement of all that America stands for. It is not segregation, although segregation must be struck down. The essence of our race problem is in fact the shockingly deficient education that our Negro Americans are customarily given.

Take a minority differentiated by skin color. Give the members of this minority an education immensely inferior to that given to the white majority. Thereby condemn most of the members of this minority to frustration and bitterness and joblessness. How then can you hope to escape from race hatred and discrimination and segregation? And how can you expect to avoid the sort of explosion that happened in Newark?

The questions are self-answering; yet the foregoing is exactly what has been done in America, decade after decade. Among the deprived minorities — and these include Mexican-Americans, Appalachian whites and other groups besides Negroes — over two-thirds of the children drop out of school after the ninth grade.

Ill-Prepared

They do not drop out, mark you, because they have no ambition, or because they are lazy, or because of the temptations of the ghetto streets. These causes all have their influence on this child or that. But the main cause for dropping out is something else again. The main cause is the fact that the children of these deprived minorities are, on average, already more than two years behind when they enter the ninth grade.

This dire lag occurs because the Negroes and other children of acutely deprived background enter school considerably behind white middle class children; and they fall further and further behind as their schooling continues. And any boy or girl who is asked to do ninth grade work with less than seventh grade training is almost bound to drop out; in these circumstances, dropping out is the natural thing to do.

To the drop-outs must then be added the Negro boys and girls who stay through high school (and staying through is the right phrase, rather than going through!) the process of falling further and further behind continues in high school. Thus, American Negro high school graduates, on average, have only reached the level of eighth grade-plus when the valedictorian mounts the platform.

In other words, the national United States school system at present fails to give the equivalent of an ordinary white blue collar-education to nine Negro boys and girls in every ten. Nine in every ten are not prepared to achieve, and are then rated for being "under-achievers." Nine in every ten are not equipped to get and hold jobs in an increasingly technological society, and are then condemned for idleness and lack of aspiration.

One Remedy Only

It is in truth a miracle, in these grim and shameful circumstances, that the situation is not far worse than it is. There is only one remedy.

To rescue the next generation, heavy additional investments must be made — and on an enormous scale — in order to improve the ghetto schools to overcome the handicap of deprivation, and to give Negroes educations fully equal to the white average. And to meet the immediate emergency — and it is an emergency, as Newark proved — something like an urban WPA needs to be started, forthwith and on a big scale.

Besides providing jobs to ease the tension, such a WPA could also offer incentives for acquisition of job-promoting skills. There are other details needing to be filled in. But what needs doing can be done. That has been proved beyond question by the more effective schools program in New York, for educational improvement is the great long-range essential.

And in this city, eavesdropping on decent white Americans talking about Newark in these last days, it has been easy to discover what must be expected if what needs doing is not done. We must, in truth, expect a reaction of blind rage and fear among the white majority, that will make the United States into a nation forever dishonored, divided and defeated in every finer aspiration.

Copyright (c) 1967, The Washington Post Co.

Letters

Ecological Judgment

With regard to your news article "U.S. Plans Defoliation," which appeared in a recent edition of the Victoria Daily Times, may I draw your attention to the pronouncements of Peter Scott at the Amsterdam Congress of the World Wildlife Fund in April.

With specific reference to defoliants being purchased by the U.S. government for use in the Vietnam war, Peter Scott said "We're told these substances 'do not sterilize the soil, are harmless to human and animal life.' Well, I'm afraid this can only bring a hollow laugh from any ecologist."

The fact is, of course, that substances such as 2,4-D are toxic to fish, birds and mammals, and particularly to aquatic invertebrates upon which many other forms of animal life depend. The ecological disruption caused by massive use of defoliants is almost as severe as that caused by fire. Not only rare animals, but rare plants and unique faunal and floral associations can suffer irrevocable damage from the incautious use of defoliating chemicals. It is not fair to label as "harmless" substances which, directly and indirectly, affect the quality of the environment in which we humans also must live.—R. P. Finegan, 4661 Vantreight.

Banking Story

I would like to make a few observations regarding the Bank of British Columbia.

After World War I, during which I served in the Canadian Army Medical Corps as a Nursing Sister, I went to Los Angeles for health reasons. When I recovered sufficiently I got a position in the Bank of Italy, there. It was then emerging into The Bank of America. E. P. Gianinni was the dynamic force that accomplished this.

After the devastating earthquake and fire that practically wiped out San Francisco, E. P. Gianinni who had come from Italy, and some other wealthy Italians started a little bank in a partly demolished building and lent money to needy Italians, without security. They helped to get things started again.

Eventually, after years of fighting, they succeeded in getting a charter for a Bank of California with offices in other states. In the 1920s they changed their name to The Bank of America.

They were a progressive developing bank and studied the needs of California. They were also the driving force for introducing and developing many big enterprises including the motion picture industry. California was then in its infancy of development of the west.

With corresponding good, progressive forethought the Bank of British Columbia should have wonderful prospects for the future. Europe may be coming to the saturation point of development and the Pacific is the bright outlook for the future.—M. M. Pugh, R.N., 1320 Rockland.

Why Advertise It?

Your reporter, John Mika, is obviously not from British stock but there is no need to advertise the fact. — W. H. Goodchild, 2204 Cadboro Bay.

Reputable Experts Advocate Legalization of Marijuana

By PETER FIDDICK
Manchester Guardian

Ever since pot-smoking was brought under international control in 1928 calls have been going out to have it made legal. Doctors, commissions and plain tea-heads have been ready to go on record about the innocence of the weed cannabis sativa and its pleasure-bearing by-products.

Yet, as no one can fail to be aware since the trial of Keith Richard, all forms of cannabis are banned in this country (and in most other countries besides) under the terms of the latest treaty on the subject, the International Convention on Narcotic Drugs, 1961 . . .

All this to suppress a drug which is now almost universally accepted as being non-addictive. The Brain Committee said so, the World Health Organization's experts say so, and the British government is willing to accept its own specialists' advice in the same vein.



Packaged pot is opened at Vancouver RCMP headquarters after customs officers seized 22 pounds of the hallucinatory drug in a border search. The haul earlier this year was the largest ever made in British Columbia.

Alcohol Worse

Moreover, a persuasive case can be argued that the effects of marijuana are decidedly less baleful than those of the West's favorite drug, alcohol. It does not, says the smoker, create aggressiveness, it is—as Inspector Lynch of the Drug Squad told the Chichester court—not an aphrodisiac, nor does it tend to break down the personality. Rather it releases the intuitional flow, giving in milder form some of the hallucinogenic qualities experienced through LSD.

In objective terms marijuana breaks down inhibitions (as does alcohol), promotes a certain physical excitement or restlessness, makes people laugh a lot at nothing very much.

Apart from the opinions of those who use it, medical opinion has included statements like this from Dr. Joel Fort, American consultant on drug addiction to the World Health Organization: "Cannabis is taken for euphoria, reduction of fatigue, and relief from tension . . . is a valuable pleasure-giving drug, probably much safer than alcohol."

Another favorite text for the protagonists of marijuana is a leading article in the "Lancet" of Nov. 9, 1963, provoked by a number of articles in preceding weeks calling for liberalization of the law on mariuana.

Said the "Lancet": "The suggestion is worth considering. Besides the undoubted attraction of reducing, for once, the number of crimes that a member of our society can commit, and of allowing the wider spread of something that can give pleasure, a greater revenue would certainly come to the state from taxation than from fines."

So cannabis—pot, hemp, marijuana, tea, Mary Jane, choose your brand and call it what you will—has no lack of respectable advocates.

Nevertheless, there is in this country medical opinion which, while prepared to agree very largely with the advocates of liberalization about what is observable here, are not so willing to ignore other reports.

One such is Dr. M. M. Glatt, head of the alcoholism and addiction unit of a London hospital board, and a consultant to the World Health Organization's expert advisory panel on drug dependence.

"I would have said that in this country there is little evidence that marijuana has really had much effect in producing a social or anti-social begaviour or permanent mental deterioration," he says. "But abroad there is definite evidence from India and Africa that the drug has contributed to anti-social and criminal behavior and mental disturbances.

"It may have to do with the way it is produced. The way it is taken, the climate, or who takes it. But the work done abroad is not irrelevant. It is possible that the type used here is less harmful— but since it is smuggled anyway, who can tell what is likely to get in?"

Research Needed

Neither do many specialists hold the view often put forward that marijuana smoking is a significant step on the way to heroin. The theory of the bored, pot-smoker looking for some better kick, they say, is not borne out by the responses of those addicts they treat. Dr. Beckett found that 12 per cent do move on in this way but argues that even this figure is weighted by other factors.

Dr. Glatt, however, argues that it is for those who would legalize marijuana to make out the case that its presence in an underground sub-culture is harmful enough to warrant its being freed, set against other factors, something which, he says, they have not yet done.

He goes on to argue against liberalization on other grounds:

"It is true that marijuana does not produce physiological, chemical, pharmacological addiction: if discontinued suddenly there is no physical abstinence syndrome. But we certainly have definite evidence that it can produce psychological dependence." He cites cases of students living from one smoke to another and of those who have become indifferent to work.

The argument of course can be applied to any drug but Dr. Glatt suggests that the availability of alcohol and tobacco is not in itself an argument for putting a third potentially harmful drug on the market.

But there has been little research into what cannabis does to the brain or how it affects the central nervous system. The leading article in the "Lancet," three and a half years ago, concluded: "Much more research is needed into the actions of the drug and the personality of the user."

Many of the advocates of liberalization are now preparing to concentrate their efforts on getting the law sufficiently relaxed to permit research: they are confident of the outcome.

Rats Threaten India

By WARREN UNNA
The Washington Post

NEW DELHI — If India were able to control the rats, squirrels, birds and monkeys which are making themselves at home on her precious grain, she would be able to save an estimated three to five million tons of food a year—the very amount she now has to import from abroad during an average, non-drought year.

This is the finding of India's national rodent control committee in a study begun in January, 1966. The study was completed a year later, but is still to be approved and released for publication by the various governmental ministries involved.

The committee members, who include government officials as well as scientists, recommend that in the future rodent control be an inter-governmental matter under the food, agriculture, health and land protection officials and not just left to India's sixteen states to police in an unco-ordinated way.

One committee member, H. A. P. Parpia, director of the central food research technological institute in Mysore, sounded the rodent damage cry more than a year ago and was heavily criticized for being an alarmist. Parpia would go so far as to urge the creation of a "rat ministry."

India's rat population has been estimated at anywhere up to 3 or 5 billion. But the committee members themselves think all estimates are wild guesses.

American officials here are inclined to believe that even the estimates on saving grain from rats are high.

The national rodent control committee, in its field studies, found that contrary to foreign impressions the religious Indian is not so loathe to destroy animal pests which threaten his food supply and income.

Help Wanted

In Kanpur, an industrial city near this capital, a three-year rodent control program actually has succeeded in reducing the number of rats. And in the state of Punjab, apparently more people are asking for help in controlling the rats than officials are able to provide.

Indian sewer rats grow large, weighing up to several pounds. The committee found that national attention until now has been focused on rats as a conveyor of bubonic plague and that this disease, in fact, was now negligible.

But the committee also reports that rats continue to breed in great numbers at the usual two seasons of sowing and harvesting and join other rodents, birds and monkeys in nibbling away on the unprotected crops in the fields as well as in the indifferent village storage facilities.

"Even if only a part of the 3 to 5 million tons we lose a year could be saved, this country would be marginally on the self-sufficient side," the committee secretary predicted.

Old Pal U.S. Hardheaded In Latin American Deals

By CP Correspondent

PANAMA (CP)—The quality of mercy, Portia pleaded, blesseth him that gives and him that takes.

If funds from the U.S. Agency for International Development — A.I.D. — are a form of economic mercy, some highly-placed Latin Americans feel the U.S. is twice blessed.

One blessing for authorizing A.I.D. loans, and another for taking most of the cash right back.

These highly-placed Latin Americans are in no way ungrateful for the $10,000,000,000 their nations have received under the Alliance for Progress during the last six years.

It is the increasing number of strings and conditions attached to new aid that depresses them.

An economist close to the seat of power in one of the larger Latin American republics likens the situation to the difference between borrowing from a friend and from a bank.

The U.S., both in the Alliance for Progress and in statements from Washington's top officials, has repeatedly declared itself virtually a personal friend of each and every Latin American republic, with the conspicuous exception of Cuba and possible exception of Haiti.

Resent Intrusion

Such international lending organizations as the International Monetary Fund, World Bank and Interamerican Development Bank, on the other hand, make no effusive protestations of friendship to anyone. A banker's cordial but businesslike nod is the limit of his emotional engagement.

From the international lenders, the Latin American governments expect austere bargaining and a bank's precise spelling out of all terms and conditions affecting any loan.

But when Old Pal U.S. holds out for equally hard bargaining, the Latin American's emotional reaction is likened to that of a borrower whose bosom buddy says "OK, but first your wife must cut her clothing bills, and you'd better get your daughter out of that expensive school."

Acceptable take-it-or-leave-it talk from a banker.

From a friend, punch-in-the-nose intrusion.

Latin Americans comprehend how the situation has arisen, and concede that nothing much can be done about it.

With a major war to finance in Vietnam, and prospects of a long, hot summer exacerbating domestic problems, funds for Latin America do not rate at the top of any U.S. congressman's appropriation priorities.

In consequence, the only hope for President Johnson's administration to get its A.I.D. appropriation requests approved is to ensure that as little of the money as possible reaches Latin America.

That is, to tie it to purchases within the U.S.

Earmarked

The money is earmarked for paying U.S. manufacturers for their products, which are then shipped in U.S. ships, the shipment being insured with U.S. companies.

Latin Americans, skeptical of the charity quotient in high finance, ask whether A.I.D. aids mostly the U.S. manufacturers who would not otherwise get these orders, U.S. shipping lines which would not otherwise get this cargo revenue, U.S. insurance companies which would not otherwise get these premiums.

If the aid were as immaculate as advertised, say these Latins, it would reach deeper into the economy of the recipient country if that country could place its orders wherever the best combination of price and quality offered, then import the purchases in its national-flag ships, insured with national comapnies.

At the recent Punta del Este meeting of hemisphere chiefs of state, Johnson did undertake to seek to loosen some of the strings Congress has tied to U.S. aid.

His idea is that at least some of the money may be channelled into mutual commerce among the republics which by 1985 are scheduled to form the Latin American Common Market.

Unfortunately, Punta del Este is looked upon as something less than a guiding beacon by Latin American economists.

Many of them feel Johnson couched his attitude in such generalities as to render the meeting's outcome valueless for solid regional forward planning.

Historically, multinational hemisphere meetings have featured utopian rhetoric from the Latin American delegates as they spin a fustian thread of reasoning from nowhere to nowhere, while U.S. delegates wait in vain for facts and figures and viable projects.

Roles Reversed

At Punta del Este, by some accounts, the roles were in some degree reversed. The frustrated pragmatists were in the Latin American delegations.

One such pragmatist has summed up the Punta del Este meeting in a manner not precisely reflecting U.S. reports of a personal triumph there for Johnson.

"At least it gave the Latin American presidents an opportunity to meet each other, and discuss positive proposals," he says.

Tizzy Over de Gaulle Visit Mars Spirit of Centennial

By GERALD WARING

OTTAWA—We'll probably see no stranger spectacle this Centennial year than the unseemly squabble between Ottawa and Quebec City over which government shall be French President de Gaulle's chief host in Canada.



Waring

This comic crisis in Ottawa-Quebec relations would not have arisen had de Gaulle conformed with the pattern Ottawa laid down for state visitors this year. It calls for chiefs of state, or their alternates, to come to Ottawa for an official welcome and overnight stay at Government House before going to Montreal for their country's national day at Expo. After that they would be encouraged to visit one or more provincial capitals, which in most cases means Quebec City or Toronto. But de Gaulle, or his advisers, apparently thought it would give dramatic emphasis to resurgent French political power and prestige if the president were to sail up the St. Lawrence in a French cruiser to Quebec, centre of former French colonial power.

★ ★ ★

Ottawa's distress over this intention was a little neurotic. The federal authorities feared that if the French president made his visit primarily to Quebec—he had a special separate invitation from the Johnson government—it would strengthen the pretensions of Quebec to a right to conduct its own diplomatic relations with France and other members of the French community of nations.

So Ottawa, unable to dissuade de Gaulle, blandly proceeded with plans to upstage the Johnson government at de Gaulle's Quebec arrival on Sunday, just as if it were all Ottawa's idea in the first place.

Governor-General Michener will make a mountain-to-Mahomet journey to greet de Gaulle, who will arrive escorted by two Canadian destroyers. When de Gaulle debarks from the cruiser Colbert at Wolfe's Cove he will also be greeted by three federal cabinet ministers as well as by Premier Johnson and provincial dignitaries.

★ ★ ★

By nature and record de Gaulle thrives on discord, and the tizzy he caused by his refusal to conform no doubt satisfies his ego. Besides, he has no love for Anglo Saxons, presumably including the English-speaking majority in Canada. And Ottawa offended him this spring by inviting Prince Philip to the Vimy Memorial ceremonies without clearing it first with Paris.

His pique over Ottawa's faux pas was so great that he was reported to have considered cancelling his Canadian visit. If Ottawa had then insisted that he conform to the pattern of coming to the federal capital before visiting Quebec province—a pattern which U.S. President Johnson and a few other state visitors have not followed—it is quite certain de Gaulle would have cancelled.

In that event, the anger and vituperation flowing from Quebec's wounded pride would have gone far towards ruining the spirit of Centennial.

You Can't Follow 'Finnegan'? You Have Company in Dublin

By ART STOTT

Miss Ann Binchy works in radio and television in Dublin. She is the type of southern Ireland girl you conceive in your romantic idealization of the country — attractive, bright, friendly, out-giving. When she speaks, the syllables wear a shawl of inflection that gives warmth and color to English. In animated conversation, the words tumble out like a clear streamlet bubbling over mossed rocks.



Stott

She was one of a group of press women from different parts of the world who were guests of the local women's press club during a brief visit here the other day.

At dinner, I asked her what she thought of James Joyce's "Finnegans Wake".

"I don't understand him. I've never read it. I couldn't even get through "Ulysses," she said. "And it was embarrassing.

"Once I went to interview his son for television, knowing that I didn't have the background for the job, but certain that, because he's such a shy man, he wouldn't want to talk about his father — or perhaps anything else. Besides being shy, though, he is one of the most polite men I've ever met, and when I asked general questions, he felt bound to answer them. My trouble was that I didn't have the questions. I should have gone to the Joyce museum they have in Dublin and worked up a background."

★ ★ ★

Her confession was good for my soul. On odd occasions I drop down to the library and borrow its copy of "Finnegan." I take it home, dip into a few pages and become completely lost. "Ulysses." I try to stumble through, lagging behind the writer in his stream of consciousness presentation, but frequently being able to tell up from down in what he's saying. "Finnegan," on the other hand, leaves me drowning far back in the wake of his passage.

No doubt I'll dive into him again, but it won't go swimmingly. I'll struggle back to shore with little accomplished except another attempt.

My lack of comprehension doesn't bother me as much as it might. Apart from criticisms I have read extolling the work — and the criticisms have been by men of high repute in letters — the only approach to "Finnegan" that has made sense to me was made by a group at Columbia.

A very bright young man who graduated from that university told me he had been a member of a team, chosen by his English professor, to study the work from the position of specialists in various fields.

★ ★ ★

One was a Dubliner. Another was a student of music. A third was a linguist — and so on. Each was of better than average mental capacity. Each could extract from "Finnegan" a reference or an allusion. They worked as individuals and as a group. When each had brought his particular interest and background to bear on a passage, they fitted their explanatory contributions together in a jig-saw that produced some of th nuances as well as the fact matter of the writing. And they devoted a term to the job.

"So," I queried, "at the end of that time you understood 'Finnegan'?"

His reply was qualified. "I didn't say that," he answered. "But during that time we managed to pick out of the book a lot that Joyce had put into it through his particular knowledge, his study of music, his acquaintance with the local scene in Dublin, some sociology, his tremendous interpretation and combination of words and word-thoughts, and a very large number of very good puns. We also probably picked out of it some things that Joyce hadn't put in."

The explanation left me awed. These people were swimming the Strait of Juan de Fuca while I was flittering around, up to my ankles in our bay. The experience presented a valuable lesson in humility for me.

Now the highly attractive and bright Miss Ann Binchy has relieved me to some degree of a relative inferiority complex. In Dublin, where they speak something the same language as Joyce, and where they can brush against some of the local color, there are intelligent Irish folk who don't seem to understand him much better than I do.

Nice to meet people like Ann. In addition to delighting the eye, they reinforce the ego.

THE GALLUP POLL

U.S. Domination Worries Third of Population

By The Canadian Institute of Public Opinion

It is already established, in a Gallup Poll centennial series, that 48% of the people feel Canada's development as a nation has been sound, 32% say it has not been sound and 20% have no opinion.

A follow-up question was then asked the almost one-third of the population dissatisfied with Canada's development: "Generally speaking, in what way would you say Canada's development has not been sound?"

Here are the reasons why Canada has not developed as it should, according to 32% of the people, and listed in order of the number of times mentioned:

1. U.S. dominated; rely too much on outside capital . . .
2. Apathetic and poor government; no leadership; too much disunity . . .
3. Too little Canadian investment; not developed economically; should be more progressive . . .
4. Over-taxed; too much government spending; controlled by big business . . .
5. Immigration policies wrong; too many foreigners; not enough jobs . . .

CJVI
Lorne Cunningham
Dial 900

EARN 7% SAFELY
(Compounded semi-annually)

There is no safer investment than a first mortgage on a private residence. Banks and financial institutions invest a major portion of their funds in such mortgages. Trans-Canada does the same. Our first mortgages, however, are owned jointly by our investors through assignments to them registered in their own names at Government Land Registry offices. NO OTHER COMPANY OFFERS THIS SECURITY.

Minimum investment $500.

For free Brochure and Prospectus write or phone

TRANS-CANADA
JOINT MORTGAGES CORPORATION LTD.
"Canada's Original Mortgage Investment Plan"
Birks Bldg., 718 Granville St., Vancouver, B.C. 685-8268
Victoria Office: C. HOPE, Ste. 224, 645 Fort St., 388-8132

(Assets under administration exceed $10 million)
Associated Companies:
TRANS-CANADA SAVINGS & TRUST CORP.
TRANS-CANADA MORTGAGE CORP.
(Largest Mortgage Investment Company in Western Canada)

If you haven't started your exciting Centennial Project yet... may we suggest a simple one?



Try a Molson Canadian

This smooth-tasting lager beer is a great way to get any project rolling. So before you get into gear. Enjoy yourself. Have a bright, refreshing Molson Canadian.



This advertisement is not published or displayed by the Liquor Control Board or by the Government of British Columbia.

October Start On Sewer Job

First Phase in $1.3 M Project To Replace Downtown Trunk Line

By JIM HUME
City Hall Reporter

Work will start in October on the first phase of a $1.3 million sewer project in Victoria.

Phase One, designed to replace and modernize the existing trunk sewer running between Government at Wharf to Cook and May, will cost over $300,000.

The money for the project is already earmarked in the city budget.

Phase Two of the project, which takes the main sewer line from Cook, and May to Moss and Dallas, will also cost about $300,000.

But the second phase, says city engineer James Garnett, will actually follow Phases Three and Four in the over-all scheme.

"Phase Two was originally designed to run from Cook, and May to Dallas Road and then behind a retaining wall to Moss," said Mr. Garnett. "But protests against the retaining wall appear to have scuttled that. When the main does go in it will have to go right through the green belt on the cliff top which is most unfortunate."

Gov't Officials Shy After Protests

The Capital Improvement District Commission had intended to erect a much-needed retaining wall at sea level to prevent cliff erosion.

But protests from citizens envisioning a "concrete beach" sent government officials shying away from the project.

As a result Phases Three and Four, the main line from Moss to the end of Clover Point and replacement and extension of the main outfall, will start and be completed in 1968 with a completely redesigned Phase Two scheduled for 1969.

The Moss to Clover Point section, with a new pumping station and comminuter, is expected to cost around $360,000 and the new extended outfall $250,000.

For the past several months intense research has been carried out off Clover Point to study tides and winds and the way the outfall discharge is affected.

Total cost of the research to date is $13,000.

"Phase One of the project is obviously the most essential," said Mr. Garnett. "The mains in that section are in the worst condition and should be replaced as soon as possible. After that we can leapfrog Phase Two and get on with the Clover Point part of the project leaving the digging up of the cliff top until the last and hooking it in to the completed sections."

The work planned does not change Victoria's participation in the over-all sewage disposal plan for the entire Greater Victoria area.

Studies are still being made to decide on changes required in the regional district board's letters patent before the master plan can become a regional function.

City Moves Cautiously on Big Plan

One of the major concerns facing Victoria the careful spelling out of each municipality's responsibility in the over-all program.

"What we are very concerned about is what happens if we endorse the program and then find, because of an epidemic, that say North Saanich for argument's sake, requires sewers urgently," says Mayor Hugh Stephen.

"We have to be very careful that Victoria taxpayers do not finish up paying for sewers in other municipalities. As things stand now this aspect is not spelled out too clearly.

"While we are anxious to see things go ahead as quickly as possible, we also must make sure that they go ahead with the various areas of responsibility clearly spelled out.

"If for example North Saanich did need sewer trunk lines to alleviate an emergency situation and the cost of that project was $2 million, who would pay? North Saanich taxpayers certainly couldn't.

"Until we can get things like this cleared up I'm afraid there will have to be more delay."



LEAVING today for a six-month tour of Russia is Dr. W. D. Liam Finn, head of UBC's civil engineering department. An expert on earthquakes, he will exchange information with Russian authorities in this field.

Japanese Children's Art At City Hall

A collection of Japanese children's paintings, presented to Mayor Hugh Stephen by Rear Admiral Seizaburo Hoshino, is on display in the Douglas Street entrance to City Hall.

The paintings were presented last Friday on behalf of the mayor of Yokosuka, near Yokohama. A collection of Victoria children's art was given to the admiral as a return gift to Yokosuka.

The Japanese paintings portray the scenery, industry and way of life in Japan.

Greater Victoria Centennial Society is sponsoring the display, which continues until July 28.

FOOD HAS HISTORY

The fiddlehead fern, eaten in salads or on buttered toast, is a plant 300,000 years old.

NEEDED FOR 'EVENT OF SPECIAL IMPORTANCE'

Special Quebec Hook-Up for de Gaulle Tour

QUEBEC (CP)—Roger Cyr, director of Quebec's office of information and publicity, said Tuesday permission has been received from the Board of Broadcast Governors for establishment of a temporary Quebec radio hook-up during the visit to the province of President Charles de Gaulle of France.

The hook-up of French-language stations would carry a commentary, sponsored by the office, on the last four hours of President de Gaulle's limousine trip from Quebec City to Montreal July 24.

There was no confirmation from the BBG in Ottawa that the permission had been granted.

In Montreal, Guy d'Arcy, scheduled to produce the July 24 broadcast, said he had seen a telegram with word of the BBG's approval.

Under broadcasting regulations, the CBC must give its prior approval before any CBC-affiliated station can be included in such a special network.

A spokesman for the publicly-owned corporation indicated that approval will be forthcoming only if the proposed Quebec broadcast does not cut into periods during which CBC affiliates have contracted to carry programming of the CBC network.

As proposed, the de Gaulle program would cover times when CBC in Quebec is committed to carrying CBC newscasts.

Mr. d'Arcy is executive vice-president of radio station CKLM in Montreal. The projected broadcast would go out through facilities of the privately-owned CKLM, which is not affiliated with the CBC network.

Mr. d'Arcy said he would have the final say as to the contents of the de Gaulle program.

Mr. Cyr said the de Gaulle visit, which begins July 23 in Quebec City, is an "event of great importance" and the provincial government has the duty of satisfying the rights of Quebecers to information concerning it.

A similar network could be created for all "important occasions," such as the opening of the legislature.

The July 24 broadcast would include live coverage of President de Gaulle's departure from Trois - Rivieres, the halfway point in his trip to Montreal from the provincial capital, and of his arrival in Montreal.

ARE YOU A SUMMER SKIPPER

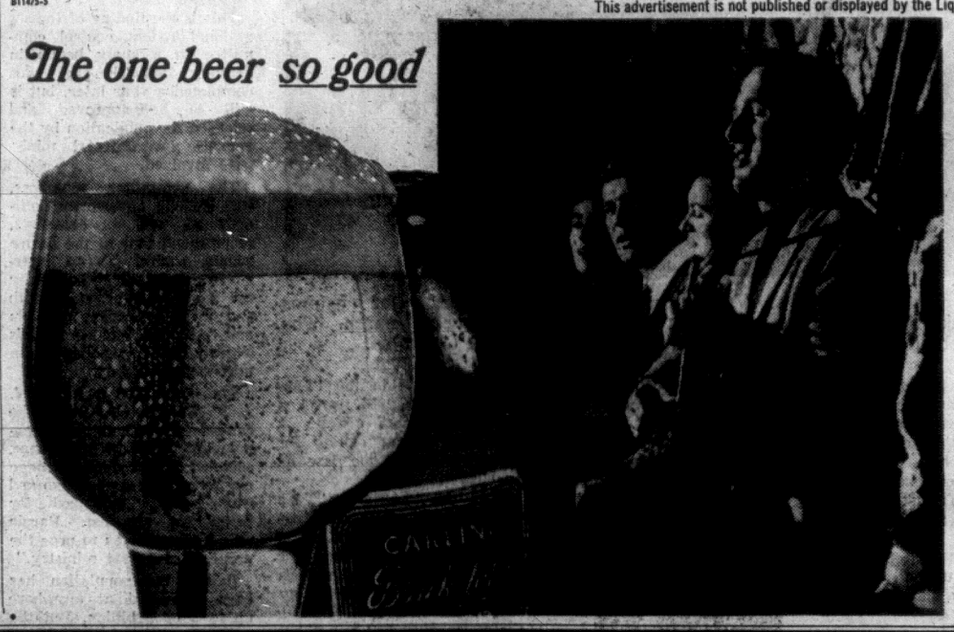
Anglicans who cannot attend church every Sunday in the summer are invited to attend.

FAMILY COMMUNION
THURSDAY EVENING, 7:30 P.M.
CHRIST CHURCH CATHEDRAL

B11405-5

This advertisement is not published or displayed by the Liquor Control Board or by the Government of British Columbia.

The one beer so good it's made Carling famous for beer throughout the world.



In Ireland and over 60 other countries, you can enjoy a world of flavour in the balanced beer.

CARLING Black Label BEER

Two Hippies Describe Ideals to Justice

VANCOUVER (CP) — It was the hippies' day in court Tuesday.

They appeared in B.C. Supreme Court in an effort to set aside an injunction a restaurant got against them in June.

Two of the hippies even got off a short recitation on hippie ideals to an attentive Mr. Justice G. F. Gregory of Victoria.

The injunction followed a wild night outside the restaurant when the hippies staged a peaceful demonstration against the restaurant's refusal to serve some of their number. Hoodlums turned the demonstration into violence, the court was told.

NORMAL DRESS

Rick Kitaeff, 23, and Pierre Coupey, 24, hippies dressed in "straight" clothing — suits, ties, shoes and socks, told Mr. Justice Gregory the word "hippie" and the image of hippies as always being dirty were created by the press.

Mr. Kitaeff said long hair and unconventional dress adopted by hippies were expressions of personal character.

In court to listen were a number of persons dressed in the ultra-casual style of hippiedom, and a man in a court jester's outfit.

There were laughs throughout the hearing.

NEW SOCIETY

Asked to define hippies, Mr. Kitaeff said: "It's a people movement, by people asserting their common humanity and a return to a tribal sense of community. It's an attempt to create a new society, a substitute for a society that is not entirely useful. Hippies are not trying to disrupt anything. They are expressing themselves and making changes within themselves."

Asked why he was wearing "straight" clothes, instead of hippie attire, he said: "I'm dressed this way today out of respect for the court."

Mr. Kitaeff, the court was told, has a BA from McGill University and an MA in creative writing from the University of B.C. He was given a $2,500 Quebec scholarship to write a book.

Mr. Coupey has a BA from McGill, taught English at UBC and received a $3,000 Quebec grant to study poetry in Paris.

The court will announce its decision today.

TICKLES THE PALATE

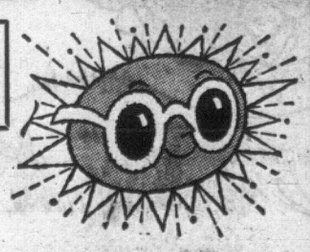
The gourmet preparation of fiddleheads is ostrich-fern fiddleheads cooked in cream sauce.

CASH
for
Mortgages and Agreements

If you have sold your home with a down payment and are carrying the balance on an agreement-for-sale, a first mortgage or a second mortgage with monthly payments, and you would now like to receive your balance in cash, phone 385-6741 or evenings 383-5884 and ask for J. D. SMITH. Immediate cash available for you.

NORTHWESTERN SECURITIES OF VICTORIA LTD.

Your Vision Is Precious



. . . protect it with

Prescription SUNGLASSES

SINGLE VISION ..... FROM 16.95

For men, women and teenagers. Bring your Optical prescription for glasses to us. Round top bifocals, $5.00 extra.

London Drugs Ltd. Optical Department
ONLY ONE LOCATION
763 FORT STREET
DOWNTOWN
PHONE 386-7578

SHAWNIGAN
BUILDING SUPPLIES LTD.

End-Of-Month Specials

SALE STARTS THURSDAY JULY 20th
ENDS SATURDAY JULY 29th

PAINTS • PLYWOODS • HARDBOARDS • LUMBER • BUILDERS HARDWARE • MIRRORS

• MANY UNADVERTISED SPECIALS

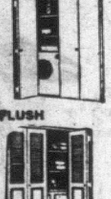
FIBREGLASS PANELS
26x96. Reg. $6.25 SALE 5.25

CLEARANCE OF ROOM DIVIDER MATERIAL
24" x 72". Reg. 8.25. SALE 7.25
24" x 48". Reg. 5.55. SALE 4.55
16"x72". Reg. 5.75. SALE 4.55

DOORS

Select Rotary Mahogany Doors
2'8" x 6'8"x1¾". Reg. 16.20. SALE 12.55

Select Ribbon Mahogany Doors
2'6" x 6'6" x 1⅜". Reg. 12.10. SALE 9.45



SELECT ROTARY BIFOLD DOORS
3'0" x 6'6". Reg. 16.80. SALE 12.95

PLUSH
4'0" x 6'6". Reg. 23.60. SALE 17.95
5'0" x 6'6". Reg. 27.80. SALE 20.95

RAISED PANEL-LOUVER
6'0" x 6'6". Reg. 32.05. SALE 25.49

FULL SIZE RANGE OF LOUVRED AND HALF LOUVRED BI-FOLD IN STOCK ALSO

ARBORITE
DISCONTINUED PATTERNS
GENUINE ARBORITE PACKAGED DEAL
1—4 x 8 Sheet. Reg. 21.95
1—Roll Edge Trim 1.90
TOTAL VALUE 23.85
SALE PRICE WHILE THEY LAST
1—4 x 8 Sheet
1—Roll Edge Trim FREE
13.45
SAVE 10.40!



RANGE HOODS
30" Duct-free Copperton
ONLY 44.95

SPECIAL! 2x4 UTILITY GRADE Per M, B.M. 79.00



LUMBER SHORTS 6 FT.

1 x 2, 12 Pcs.	94c
1 x 3, 6 Pcs.	61c
1 x 4, 6 Pcs.	79c
1 x 10, each	33c
1 x 12, each	40c
2 x 2, 6 Pcs.	94c
2 x 3, each	20c
2 x 4 x 7, each	31c
2 x 6, each	40c
2 x 8, each	53c
2 x 10, each	68c

PLYWOOD
¼" Sanded D
Reg. $3.98 SALE 3.39

PLYWOOD CUTTINGS
2' x 4'

5/16 Unsanded	49c
¼ Sanded	99c
½ Sanded	1.39
¾ Sanded	2.39
⅜ Sanded	79c
⅜ Unsanded	69c

Credit Arrangements Are Available

Shawnigan BUILDING SUPPLIES LIMITED
YOUR COMPLETE DOWNTOWN BUILDING SUPPLY CENTRE

2000 GOVERNMENT STREET — Across from the Brewery

OPEN
MONDAY TO FRIDAY
8 A.M. TO 5 P.M.
SATURDAY
8 A.M. TO 12:30 P.M.
PHONE 382-7261

1892 Woodward's 1967
75TH ANNIVERSARY

COOKING'S EASIER TOO!



Well, not many of us will remember when washing was done on a machine like this one, but the new automatics are no more of a revolution in modern living than the host of today's time-saving foods.

Woodward's has the largest selection of all kinds of food. Come see today, at Woodward's.

BAKERY

WOODWARD'S OWN
Orange Delight Layer
Taste the sweet fresh ground orange in the tender cake with an orange-butter creme frosting and Mandarin orange segments garnish.
each 79c

WOODWARD'S OWN
Soft Dinner Rolls
Great for the barbecue!
dozen 35c

DAIRY

MILD
Cheddar Cheese
Made in B.C.
lb. 69c

SWIFT'S SILVERLEAF
Pure Lard
1-lb. pkt.
2 for 29c

CANDY

TASTY AND SATISFYING JUMBO
Orange and Lemon Slices lb. 39¢

IMPORTED ENGLISH ASSORTMENT
Mints, Toffee, Fruits lb. ..... 49¢

SAVE

M.J.B.
Coffee
1-lb. tin 85c 2-lb. tin 1.69

AYLMER CHOICE SOLID PACK
Tomatoes
28-oz. tin ..... 2 for 65c

PURITAN FROZEN
Beef Dinners
11-oz. pkts. ..... 2 for 89c

TIDE
Detergent
King Size 5-lb. pkt. 1.29

GROCERY

SHASTA
Soft Drinks 10-oz. tins ..... 10 for 89¢

SUN-RYPE FANCY
Apple Sauce 14-oz. jar ..... 2 for 45¢

WOODWARD'S SUPREME
Kernel Corn Vacuum Pack 12-oz. tin ..... 2 for 39¢

WOODWARD'S FROZEN SLICED
Strawberries 15-oz. pkt. ..... 3 for 1.00

DREAM WHIP
Topping 2-oz. .... 29¢ 4-oz. .... 49¢

BONUS PICNIC
Chicken 30-oz. tin ..... 69¢

BLUE RIBBON
Tea Bags Red Label, 100's ..... 59¢

VALUES

WOODWARD'S DEEP BROWNED
Beans with Pork In Molasses; 15-oz. tin 19c

AYLMER
Tomato or Vegetable Soup
10-oz. tins ..... 4 for 49c

PRODUCE

GOLDEN
Bananas Serve Bananas for Dessert ..... 2 lbs. 25¢

LOCAL GROWN
Fancy Lettuce Red, Romaine, Butter or Endive .. 2 for 35¢

OKANAGAN NO. 1
Bing Cherries Plump and juicy. lb. ..... 29¢

CALIFORNIA NO. 1
Fresh Figs Black Mission variety ..... 4 for 25¢

LOCAL GROWN
Radishes Or Green Onions ..... 2 bunches 15¢

NEW ZEALAND GRANNY SMITH
Apples Crisp, juicy and delicious. Dozen ..... 89¢

MEAT BUYS

B.C. GROWN
Fresh Turkeys Serve B.C. grown poultry . . . Today's bestmeat value; 7 to 10 lbs. ..... GRADE A lb. 45c

GRAIN FED ALBERTA
Pork Legs Boneless Rolled, lb. 79c

GRAIN FED ALBERTA BEEF
Barbecue Roasts Boneless Rounds; Canada Choice; Ready for the Spit, lb. 95c

BURN'S SHAMROCK NO. 1
Side Bacon All centre slices, lb. .. 89c

DEL PACK FOODS

INDIVIDUAL
Steak and Gravy Pies ..... 2 for 45¢

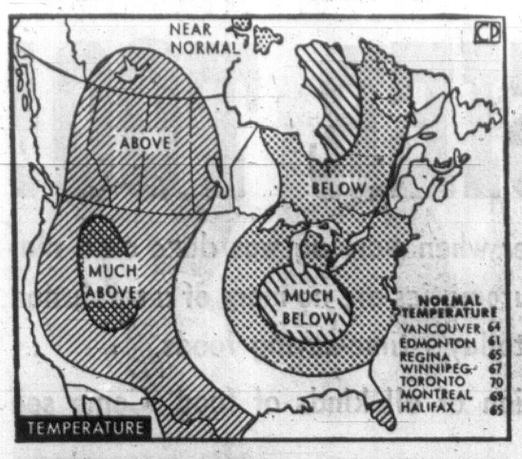
HEAT AND SERVE
Macaroni and Cheese lb. ..... 39¢

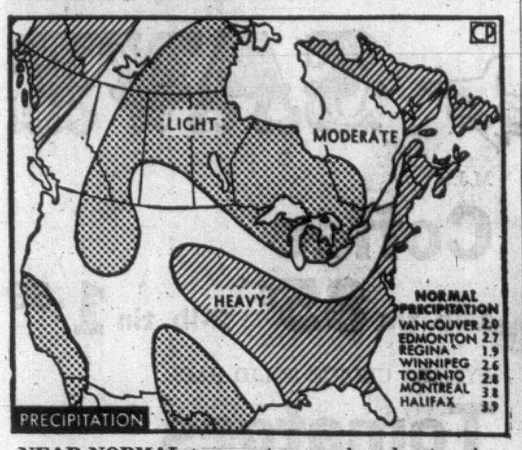
FRESHLY MADE
Vegetable Salad lb. ..... 43¢

KRAFT **Cheese Pizza** 15½-oz. pkt. 49¢	BONUS CHICKEN **Drumsticks** 30-oz. tin 89¢	BICKS **Relishes** B-B-Q, Hot Dog, Corn, Yum Yum 12-oz. jar .. 3 for 95¢	BONUS **Chicken Wings** 16-oz. tin 2 for 69¢	AYLMER FANCY **Bartlett Pears** 14-oz. tin 2 for 49¢	SCOPE **Mouth Wash** 17-oz. bottle 89¢
BEE CEE CREAMED **Honey** 1-lb. ctn. .. 33¢ See the Display of Live Bees	AYLMER CHOICE **Sliced Carrots** 14-oz. tin 2 for 35¢	CREST **Toothpaste** Family Size, 5⅞ oz. 95¢	AYLMER **Harvard Beets** 14-oz. tin 2 for 35¢	HANDY ECONOMICAL **J Cloths** All-Purpose Towels Pkg. of 12 49¢	BICK'S OLD FASHIONED **Wafer Pickles** 15-oz. jar .. 39¢

CANADA'S CENTENNIAL YEAR 1967
1892 Woodward's 1967
75TH ANNIVERSARY

Prices Effective July 20, 21 and 22. Personal Shopping Only. We Reserve the Right to Limit Quantities.





NEAR NORMAL temperatures and moderate rainfall is the 30-day outlook for Vancouver Island, according to United States weather office forecast.

YOUTHS BEING USED TO AVERT RIOTING

Negroes in White Helmets Try to 'Cool It'

By ANTHONY J. DE NIGRO

NEW YORK (AP)—Fifty Negro youths wearing white helmets strode into Tampa's rioting Negro section last month in the name of law and order and helped end three nights of terror.

Tampa is having second thoughts about the "White Hats" now but the idea of sending boys and girls, some of them on the city payroll, to do a man's job is spreading almost as fast as are the number of U.S. cities hit by Negro rioting.

At least a dozen cities have either proposed or established a variety of programs, all geared to one aim: Get Negro youths into trouble spots to persuade their neighbors, young or old, to "cool it."

Some city officials even hope they can use the teen-agers as a kind of early warning system to head off trouble before it starts.

Tamp's initial success with its White Hats, some of whom had been among the rioters the night before they were drafted to help end the rioting, has been repeated in some fashion in at least three other disturbances in Dayton, Ohio, Hartford, Conn., and Plainfield, N.J.

PERMANENT GROUP

In Dayton, the corps of White Hats was so successful last month its 160 members are being organized into a permanent corps of "peace ambassadors."

In Plainfield, three young men, one a Black Muslim, were used last Monday night as couriers in a successful effort after three nights of disturbances to negotiate with warring Negro youths. They were the only avenue the city had to the rioters.

Is Hartford, Negro clergymen and other leaders skirted official channels and on their own sent young men into last week's riots to help keep things under control.

The Negro community has not completely accepted the youth corps idea. In Atlanta, the Dixie Hills Youth Corps, a band organized during last month's racial disturbances by local Negro leaders, was called traitors by the Student Non - violent Coordinating Committee.

In Lansing, Mich., where there were two minor outbreaks of rock - throwing and brawling with police early this summer, White Hats are looked on by some in the Negro community as "police stooges," says the director of the city Human Relations Council.

The second thoughts in Tampa came after the city hired five of the original White Hats on a permanent basis. In a latter minor outbreak of trouble, the five proved too scattered to be effective, the city said.

Many of the same leaders who praised the White Hats in June now believe five is an adequate number for cooling off any major outbreak.

Most communities interested in the White Hats idea are using more than five and some are paying their local youth corps.

In Des Moines, where 18 young Negroes work every night from 9 p.m. to 2 a.m. moving around the tense Negro area, anti-poverty officials are paying them $1.50 to $2 an hour.

In Rochester, N.Y., 46 youths are being paid $1.75 an hour out of voluntary contributions from area industry. Teens on Patrol, which tours neighborhood centres, schools and other recreational areas, is expanding.

Death Came First

ROME (Reuters) — An 87-year-old man wrote a suicide note, climbed on a chair to throw himself out of a fourth-floor window and then dropped dead of a heart attack Tuesday.

How to relieve BACKACHE

Use Dodd's Kidney Pills for prompt relief from the systemic condition causing the backache. Soon you feel better—rest better. Depend on Dodd's.

Advt.

CJVI
Doug Short
Dial 900

'YOU'RE LUCKY, PRINCE'

Crowds Dazzled By Royal Grace

By ROSEMARY SPEIRS

MONTREAL (CP) — "Gorgeous Grace" and her "lucky prince" won a pair of catchy new nicknames Tuesday, from jolly Expo crowes who broke previous morning attendance records in hopes of catching a glimpse of the visiting royal pair from Monaco.

Camera-clutching Expo-goers clambered over the outside of the tiny, open-air Monaco pavilion and then burst into cries of "you're gorgeous Grace" and "you're lucky prince" as the rulers of the sunny Mediterranean principality stepped out the front door.

A group of dazzled lady tourists from Akron, Ohio, started the cries as Princess Grace came into sight in a knee-length black dress covered with white, pink and blue flowers, followed by the tanned, smiling prince.

Crowds that swarmed 100 deep around the bright orange pavilion soon turned the sentiments to chanted nicknames as the royal cavalcade moved slowly through their midst.

Expo public relations officials reported that during two morning hours alone, 137,174 visitors passed into the big grounds — about 6,000 more than the previous June 27 record for a similar time period.

Scrambling under barriers and perching at every possible viewpoint, about 8,500 persons filled Place des Nations to overflowing during short inaugural ceremonies that were the most formal aspect of Monaco's special day at Expo.

A 21-gun slute boomed in hot but misty skies as Prince Rainier inspected a 100-man guard of honor from the Royal 22nd Regiment and then returned to his dais to be welcomed by Commissioner-General Pierre Dupuy as the ruler of a fairytale domain.

"Many people don't believe in fairies," the beaming commissioner-general said as he nodded to Princess Grace and two of her three children, Prince Albert and Princess Caroline. "But they are wrong.

"Many people don't believe in fairy tales. They are even more wrong because they have only to open their eyes to learn the truth."

At the Monaco showplace, the royal pair chatted casually in French and English as they drank champagne with pavilion commissioner Joseph Fissore and offered brief sips from their glasses to Princess Caroline and nine-year-old Albert.

While their parents lunched in tree-shaded Helene de Champlain restaurant, Albert, who sported a grey jacket and blue shorts, accompanied Caroline on a trip to the Garden of the Little Prince, an Expo centre for children located on St. Helen's Island near the restaurant.

The two walked demurely through the little park, paused to watch a puppet show and then joined the luncheon party. Caroline was wearing a tiny gold maple leaf on her white cotton coat.

Later Tuesday the royal party was scheduled to tour the Canadian and Quebec pavilions and take a trip on the minirail for a panoramic view of the fairgrounds.

Monacan Royal Pair Can Be Easily Seen

The Monacan royal family will get a typical visitor's look at Victoria as well as the deference accorded by the government during a 43-hour stay.

Princess Grace and Prince Rainier arrived by B.C. Ferries at Swartz Bay terminal at 3:40 p.m. Sunday and proceed in a seven-car cavalcade to Government House, where they, their three children and entourage will be guests of Lieutenant-Governor George Pearkes.

Their itinerary from then is full and will include formal and informal dinners, a government luncheoon, mass at St. Andrew's Cathedral, a visit to Butchart Gardens, a look at city hall, Centennial Square and the Parliament buildings, and a private program for the children, Prince Albert, Princess Caroline and Princess Stephanie.

GOOD PUBLIC VIEW

Between each function, citizens will have a chance to see the party as they proceed — usually in a four-car group — along Victoria's main streets.

Incoming from Swartz Bay, the cars will use Patricia Bay Highway, Douglas Street, Fort, Cook and Rockland, and for mass at 5 p.m. the cars will travel on Rockland, Cook, Fort, Quadra, Yates and Blanshard, returning to Government House by the same route at 6 p.m.

The church service, after greeting by Mgr. M. T. O'Connell, will be a colorful one. Efforts have been made to have extra choirs and special music for the occasion.

Dinner at Government House will be informal.

Afternoon dress will be worn for Monday's ceremonies at the Parliament buildings, City Hall, Centennial Square, the Empress Hotel and Butchart's.

The route to the premier's office will be by Rockland, Vancouver, Burdett, Humboldt, Government and Belleville.

Premier Bennett and his cabinet will be presented to the party and the prince and princess invited to sign the golden book.

To City Hall the cars will travel on Belleville, Douglas and Pandora for welcome by acting mayor Ald. Cecil Parrott, and introduction to city council. Mayor Hugh Stephen will be away in Montreal attending a Canadian mayor's conference.

For the government luncheon at the Empress Hotel the cars will use Government, Fisgard, Douglas and Belleville, arriving at Causeway entrance.

Deputy provincial secretary L. J. Wallace will present the couple to Empress manager Leslie Parkinson who will show them to the royal suite.

The premier and Mrs. Bennett will escort them to thr luncheon table at 12:30.

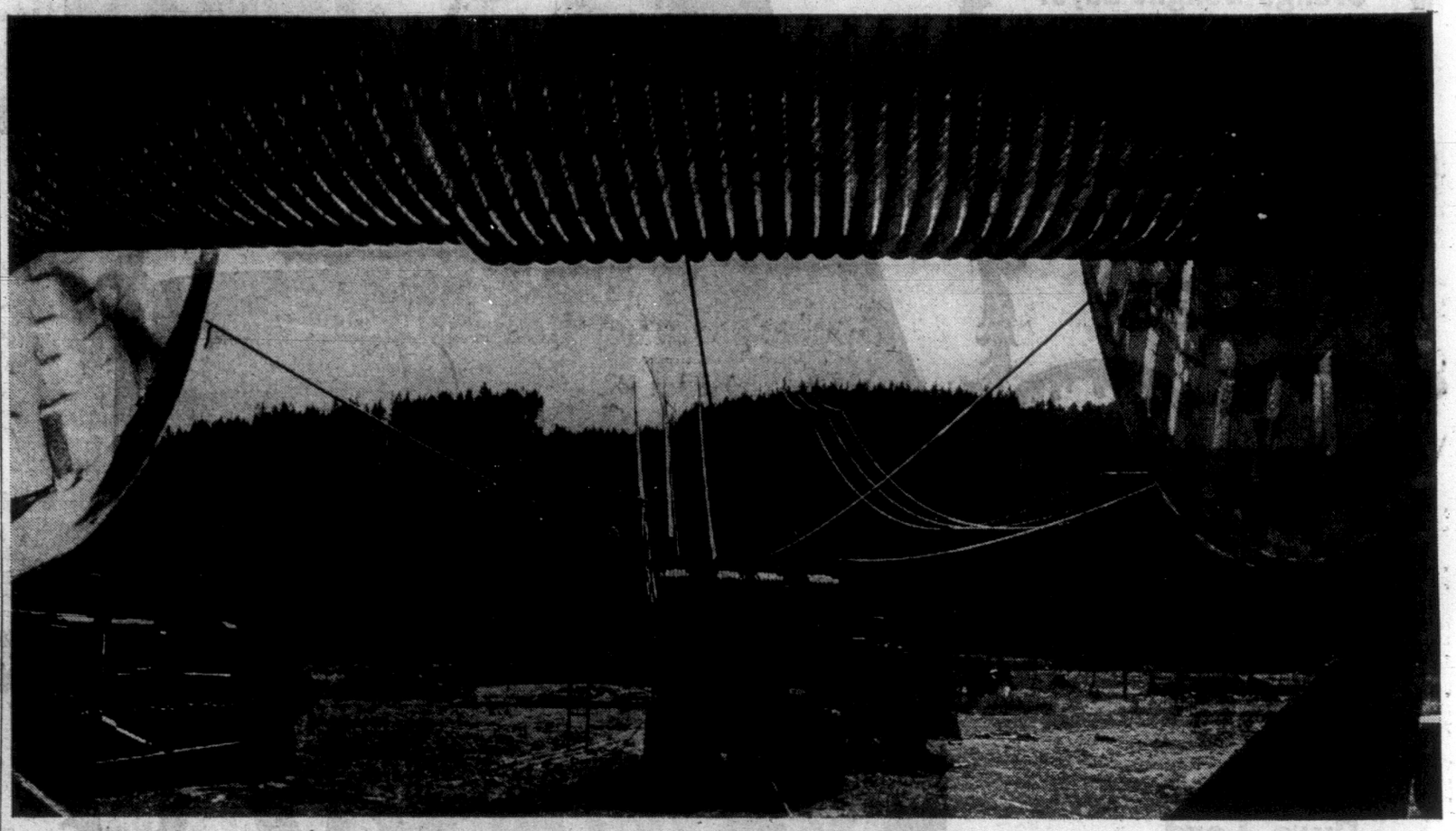
At 2:10 the party leaves by way of Government, Humboldt, Douglas, West Saanich and Keating Cross Road for Butchart Gardens, and at 4 p.m. the cars return by way of Benvenuto, Keating and Patricia Bay Highway, then Douglas, Fort, Cook and Rockland to Government House.

This part of the drive will be slow to allow as many people as possible to see the couple easily.

Formal dinner will close the day.

Cars will return to Swartz Bay at 9:50 a.m. for the 11 a.m. sailing, going by Rockland, Cook, Fort, Douglas and Pat Bay Highway and are due to arrive at 10:40. The prince and princess will lunch on board.

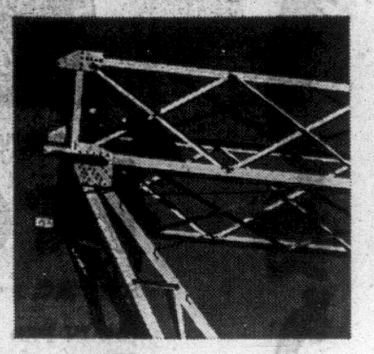
Two members of the party and Princess Stephanie will leave on the 10 a.m. sailing in order to make plane connections for San Francisco at 1:20 p.m.



On Sale Now:
British Columbia Hydro
5½% Parity Development Bonds

An outstanding opportunity to make your savings grow with British Columbia's dynamic future

These are years of tremendous achievement in British Columbia . . . years of industrial expansion and economic growth unprecedented in the history of any province in Canada. Today you have the opportunity of investing in this tremendous public development through purchase of a British Columbia Hydro 5½% Parity Development Bond. Don't miss this unconditionally guaranteed opportunity to build your savings for the future. Read in these four points why British Columbia Hydro 5½% Parity Development Bonds are an exceptional investment.



1. Your investment earns 5½% per annum, payable quarterly.
2. Your investment is unconditionally guaranteed by the Province of British Columbia. This is your Province's pledge that regular interest payments will be made during the currency of the bond, and that it will be redeemed at par.
3. You can redeem British Columbia Hydro 5½% Parity Development Bonds at any time at par value at any bank in British Columbia or at any branch of British Columbia Hydro's bankers anywhere in Canada.
4. You invest with the satisfaction of seeing your savings grow in a public undertaking vital to your Province.

THE ISSUE: Purchases of this issue by an individual or company are limited to $10,000.

DENOMINATIONS: Bearer bonds are available with coupons attached in denominations of $100, $500, $1,000, $5,000 and $10,000.

REGISTRATION: Bonds of $1,000, $5,000 and $10,000 can be fully registered.

INTEREST: Interest at the rate of 5½% per annum will be paid quarterly on the 15th day of November, February, May and August during the currency of the bond.

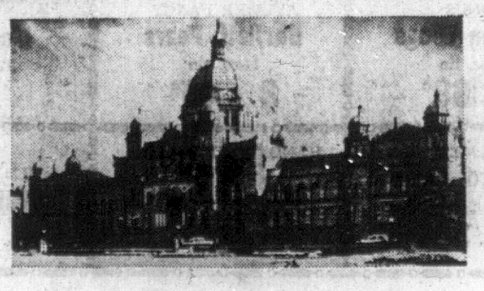
DATE OF ISSUE: August 15, 1967.

DATE OF MATURITY: August 15, 1972.

REDEMPTION: British Columbia Hydro 5½% Parity Development Bonds can be redeemed at par value at any time at any bank in the Province of British Columbia, or at any branch of British Columbia Hydro's bankers throughout Canada.

AUTHORIZED SALES AGENTS: BANKS, TRUST COMPANIES AND INVESTMENT DEALERS.

BRITISH COLUMBIA HYDRO AND POWER AUTHORITY



5½%

UNCONDITIONALLY GUARANTEED BY THE PROVINCE OF BRITISH COLUMBIA



SECOND RUNNER-UP is new Miss U.S.A. It all came about when Miss California, Susan Bradley, 18, right, turned the crown down after it was vacated Saturday when Sylvia Hitchcock was chosen Miss Universe in competition at Miami, Fla. Honor then fell to Miss Florida, Cheryl Patton, 18, left, who was crowned as the new beauty queen. (AP Wirephoto.)

EXPERT REPORTS

Get-Tough Attitude Needed on Pollution

The provincial government has been urged to "get tough" with sewage dumpers.

A report prepared for the Pollution Control Board Tuesday urged immediate action in the Fraser Valley.

It asked municipalities and industries to undertake immediate planning of sewage treatement—pulverizing and chlorinating of all raw sewage now being dumped into the Fraser River.

Existing permits for sewage dumping should be revoked if this is not done.

C. A. Goldie, an engineer who prepared the report, said the river no longer can accept crude wastes without pollution.

Bacterial contamination of the lower Fraser is undesirably high at this time and continues to increase in some areas," the report said.

At present about 20 municipal permits exist—all of them for untreated sewage.

A public hearing on the report will be held Aug. 21 to 24 in the valley area.

Council Threatens Vandal Suit

A new sign appeared in the youth council office window at 503 Niagara St. Tuesday.

The sign reads "thank you for air-conditioning and remodeling our office."

The window was smashed by hoodlums Sunday morning and the council has since been evicted.

"The note doesn't mean we are going to sit back and take it," council official Charles Barber said today.

"We want the police to act. We've given them all our information and we'll wait until the end of the week."

But he says that if the police don't act by then, the council will.

"We have the name of one of the men involved. They came and peered in the window Saturday afternoon and as they left, they were overheard planning the smash-up.

"A friend of ours took the licence number of their car."

But the biggest problem facing the council according to Mr. Barber is the finding of a new office.

"We have people out looking now. We don't want to go into another agency's office or someone's home, because that will make us dependent.

"We don't want to place others in the position of being identified with us just because they give us the use of their facilities."

The council must vacate the present office July 31.

Fleas Were Not Included In the Fare

NEW YORK (AP) — A passenger has sued Irish International Airlines for $200,000, charging he had "become a social pariah as a result of scratching" flea bites he claimed to have received on a Shannon-to-New York flight last July.

In a complaint filed Tuesday in U.S. district court, John J. O'Reagan said he "acquired unseemly visitors in the form of siphonaptera of pulex irritans"—fleas in a non-technical language.

An airline spokesman declined to comment on the case because it was before the court.

O'Reagan, was not in court to press his suit—his lawyer said he had returned to Ireland on Pan American World Airways.

CJVI
Gorde Hunter
Dial 900

FRIENDLY SERVICE
OAK BAY FOOTWEAR
SUMMER
Shoe clearance!

Wonderful Savings for the Whole Family . . .



SAVAGE KOOLIES
Red, white, brown. Sizes 6 to 3. C and E widths $2.95

SUMMER MULE SANDALS
Beige, red, white, black. Medium and EE. Sizes 4 - 9 ..... $2.95

MEN'S SANDALS
Open, brown sandals. Made in France. Sizes 7-13 $5.95 and $7.95

LADIES' WHITE SHOES
Straps and pumps in little heels. Broken sizes 4½ to 11. AA - B - C - E ..... $4.95 and $6.95

BLACK BOOT RUNNERS
Canadian Made. 8-12.
$1.49

EXTRA SPECIAL!
MEN'S DRESS SHOES
by Jarman. Broken sizes and discontinued lines. 5 styles to choose from. Reg. $24.95 .... $15.95

OAK BAY FOOTWEAR
2250 OAK BAY AVENUE (at Monterey)
OPEN SIX DAYS A WEEK—9 A.M. TO 6 P.M.
FRIDAY—9 A.M. TO 9 P.M.
PHONE 383-1381
IN THE OAK BAY VILLAGE

The Tidy Turkey

Boneless Turkey Roast with Giblet Gravy

This Tidy Turkey cooks in its own roasting pan. You simply brush on a little butter and slip it into the oven. Frozen. While its browning, you can prepare the rich giblet gravy. Soon, you're slicing off a juicy-thick turkey treat as delicious as any Christmas turkey. You enjoy all the eating pleasure that turkey brings without any of the fuss and bother.



Boneless Turkey Slices in Giblet Gravy

Here is the 35 minute Tidy Turkey. A one-meal, spur-of-the-moment, no-waste idea that lets you enjoy turkey *whenever* you want. Its simple. You pop this Tidy Turkey into the oven just the way it comes. Frozen. No thawing. It cooks in its own giblet gravy in its own pan. Perfect for busy folks who enjoy gracious dining with a minimum of preparation. Perfect for people who crave turkey more often. Perfect for you.

From Panco

TORONTO TRADING

TORONTO 1:40 P.M. STOCKS
Distributed by CP

Toronto Stock Exchange—July 19

Quotations in cents unless marked $. z—Odd lot, xd—Ex-dividend, xr—Ex-rights, xw—Ex-warrants. Net change is from previous board-lot closing sale.

INDUSTRIALS

A—B

Stock	Sales	High	Low	1:40 p.m.	Net Ch'ge
Abitibi	1392	$9⅞	9⅝	9¾	+ ⅛
Acklands	5650	$11	10⅝	10⅝	+ ⅛
Acklands p	100	$22	22	22	
Alta Gas T	5160	$38⅝	38½	38⅝	
Alta Gas w	650	920	870	870	—45
Alta Nat	100	$19¾	19¾	19¾	— ⅛
Algo Cent	128	$8½	8½	8½	+ ⅛
Alg Cent W	125	325	325	325	
Algoma St	2398	$24⅝	23⅞	24⅛	+ ⅛
Alcan	4556	$30⅝	30¼	30⅜	
Anglo-cn	z50	$9⅝	9¼	9⅝	
Ang CT 315	25	$51	51	51	— 1
Anthes A	1615	$28¼	27⅝	27⅝	— ⅛
Argus	z75	$16	16	16	
Args 250 p	150	$44⅜	43⅝	44⅝	
Argus B pr	25	$44½	44½	44½	— ½
Argus C pr	900	$11¼	11⅛	11¼	+ ⅛
Asbestos	685	$23½	23	23½	
Ash Temp	300	$21¼	21⅛	21⅝	+1⅝
Atl Sugar	800	$10¾	10⅛	10¼	
Atl Sug A	z10	$21	21	21	
Auto Elec	7200	$7½	7	7½	+ ⅜
Avco	z63	$62¼	62¼	62¼	
Bahama	100	78	78	78	+ 6
Bank Mtl	4037	$13	12⅝	13	+ ⅛
Bank N S	3115	$14⅝	14½	14⅝	+ ⅛
Bathrst p	z25	$17	17	17	
Beaver L	100	$36½	36½	36½	
Becker B p	875	$9¼	9	9¼	+ ⅛
Bell T	13195	$49¼	48¾	48¾	
Bow Valy	500	$15⅝	15⅝	15⅝	+ ⅛
Bow Vly w	100	795	785	785	
Bramalea	1500	$12	11⅞	12	+ ⅛
Bramal w	800	480	450	475	+15
Brazilian	825	$12¼	12	12¼	
Brdg Tank	200	400	400	400	— 5
BA Constr	250	$6⅝	6¼	6⅝	+ ⅛
BA Oil	9477	$38	37⅝	37⅞	
BC Forest	265	$19⅞	19⅝	19⅝	
BC Sugar	350	$36	36	36	
BC Phone	194	$67½	66¾	67½	+ ½
BCPh 4½ p	25	$52	82	82	
BCPh 5¾ p	40	$99¼	99½	99¼	— ¼
BCPh 5.15	30	$91	91	91	+ 1
Br Indl Fin	100	190	190	190	
Buntin Rid	800	$11¼	11¼	11⅛	
Burns Fds	840	$14⅝	14¼	14⅛	— ⅛

C—E

CAE Ind	5435	$11⅛	10⅞	10⅞	— ⅛
Calgary P	550	$24¼	24	24¼	
Calgy 340 p	80	$107½	107	107	
CD Sugar	505	$23¼	23¼	23¼	
Can Cem	300	$38½	38	38	+ ½
Can Iron	150	$19	19	19	— ⅛
Can Malt	600	$21½	21½	21½	— ⅛
Can Perm	2800	$11¾	10⅝	11⅛	+ ⅜
CSL	50	$33	33	33	
Cdn Brew	4278	$7¼	7⅛	7¼	+ ⅛
Cdn Alum A	z50	$16⅜	16⅛	16⅛	
CE Al B w	100	150	150	150	
Cdn Can A	z20	$12	11⅞	11⅞	
C Chem w	150	425	425	425	
CC Manag	400	$74½	73	73	+ ½
C Curtiss	1000	65	65	65	— 1
C Dredge	300	450	450	450	
Cdn Equity	610	310	310	310	
CG Invest	225	$58	57¼	57¼	+ ¼
C Imp Bnk	661	$66⅝	65⅞	66⅝	+1⅛
C Ind Gas	z60	$10½	10½	10½	
CIL	455	$29	28	29	— ⅛
C Marconi	2100	$5⅞	5¾	5⅞	— ⅛
CPR	1082	$70⅝	70⅜	70⅜	— ¼
CPR pr	1350	$9⅛	9	9	— ⅛
C Petrofin	1300	$15⅝	15⅜	15½	+ ⅛
Cdn Tire A	2110	$23⅝	23½	23½	— ⅛
C Vickers	100	$10⅝	10⅜	10⅝	
CWN G 4 pr	z30	$15	14¾	15	
CWN 5½ p	z15	$19	19	19	
Chemcell	474	$51	51	51	
Clairton	430	$11⅛	11½	11⅝	
Codville A	z25	470	470	470	
Columbia	100	450	450	450	—25
Columbi p	250	$16⅞	16⅝	16⅞	+ ⅛
Comlnco	2870	$29⅞	29⅝	29⅝	— ⅛
Compro	z25	290	290	290	
Computr	100	$8⅞	8⅞	8⅞	+ ⅛
Con Bldg	2000	140	135	140	+ 5
Con Bldg p	100	280	280	280	+ ½
Con Paper	350	$36⅛	36¼	36⅛	+ ⅛
Con Papr p	z25	25	25	25	+ ⅛
C Gas	25852	$18⅝	18⅜	18⅝	+ ⅛
Corby vt	140	$32½	32	32	
Corby B	307	$29½	29½	29½	
Coronatn	525	180	180	180	
Craig Bit	2200	285	270	285	+ 50
Crain R L	210	$53	52¾	52⅝	—1⅛
Crestbrk	1600	$7¼	7¼	7¼	
Crush Intl	1740	$12	11⅜	11⅝	
Cygnus A	600	390	390	390	— 5
Cygnus B	100	$7½	7½	7½	+ ½
Distl Seag	835	$38⅜	38½	38⅜	— ⅛
Dome Pete	7488	$65	63¾	65	— 1
D Bridge	200	$19	18⅝	18⅝	— ⅛
Dofasco	2832	$24	23⅞	24	+ ⅛
Dom Glass	200	$11	11	11	
D Scottsh p	50	$43	43	43	—1½
Dom Store	1945	$18	17⅝	17⅞	— ⅛
Domtar	1612	$15	14⅞	15	— ⅛
D Textile	100	$21⅛	21⅛	21⅝	— ⅛
Dupont	113	$32	31⅝	31½	— ⅛
East Chrtr	45	$36	36	36	—2½
Emco	100	$17	17	17	
Emp Life	z25	$10⅝	10⅝	10⅝	
Exquisite	173	$5¼	5⅛	5¼	

F—J

Falcon	1308	$90⅞	90	90⅜	+ ⅛
Fanny	z62	$35	35	35	
Fed Grain	400	$8⅝	8⅝	8⅝	— ⅛
Fleet Mfg	9300	190	175	180	— 5
Ford Cnda	90	$166¾	167½	168¾	+1¼
FPE Pion	250	$24¼	24½	24¾	
Fraser	125	$21½	21½	21½	
Gen Baker	100	$5⅝	5⅝	5¾	— ⅛
GMC	342	$88	88	88	+ 2
G P Mfg A	25	$35¼	35½	35½	
G Stl Ware	405	$8¾	8½	8⅝	— ⅛
Goodyear	30	$200	200	200	— 1
Gotfyear p	25	$44½	44½	44½	
Greb Ind	z25	$8⅜	8⅜	8⅜	
Gt Paper	670	$24¼	23⅝	23⅝	— ⅛
GNGas A p	z25	$24	24	24	
Gt W Life	140	$53½	53	53	— ½
Greyhnd	2260	$14	13⅝	13⅞	+ ⅛
Guar Trst	325	$9⅞	9⅞	9⅞	
Hardee	1400	32	31	32	+ 1
Hard Carp	700	$15	15	15	+ ½
Hard Crp A	1070	$14	14	14	+ ¼
Hawker S	1490	390	380	380	+ 5
Hays Dna	940	$11⅝	11⅛	11⅛	— ⅜
Home A	6085	$23½	22⅞	23⅛	+ ¼
Home B	3410	$24⅞	23⅝	24⅝	+1⅛
Home Pit	800	340	340	340	
HE Oil Gas	1341	$39⅝	39	39½	— ⅛
H Bay Co	1335	$20⅝	20	20½	+ ⅜
Huron Eri	100	$9⅝	9⅝	9⅝	
Husky Oil	2818	$18⅝	18¼	18⅝	— ⅛
Husky A pr	25	$50½	50½	50½	— ⅜
Husky B pr	35	$50½	50½	50⅜	— ⅛
Husky C pr	100	$63	63	63	— ¾
Husky D w	2030	915	910	915	+ 5
Imbrex	z20	$7¼	7¼	7¼	
Imp Oil	2812	$63⅜	63¼	63⅜	+ ⅛
Imp Life	20	$150	150	$50	+ 5
Imp Tob	4008	$14⅞	14⅝	14⅞	
Ind Wire	1075	$6⅞	6⅞	6⅞	+ ⅛
Ind Mineri	325	$14¼	14⅛	14⅛	
Ind Accept	500	$22⅝	22¼	22¼	— ⅛
Inglis	450	$12½	12½	12½	+ ⅛
Inland Gas	270	$11⅜	11⅜	11⅜	
Inland G p	100	$17½	17½	17½	+ ⅛
Inspiratin	600	170	170	170	
Inter-City	729	$15	14⅞	15	
Inter City wt	z50	325	325	325	
IMC	210	$38⅝	38½	38⅝	— ⅛
IBM	z2	$545	540	545	
Int Nickel	1554	$107⅞	107⅝	107½	+ ⅛
Int Util	3037	$36	36	36	+ ⅛
Int Util pr	1850	$36½	36¼	36½	+ ⅜
Intpr Pipe	2113	$23¼	23⅛	23¼	— ⅛
Int Pipe w	500	$10⅜	10⅛	10¼	
Intpr Steel	2200	410	405	410	
Inv Group	180	$10	10	10	
Inv Grp A	1025	$9⅛	9⅛	9⅛	
ITL Ind	660	$35	35¼	35	+ ⅛
ITL Ind pr	z25	$23¾	23⅞	23⅞	
Jefferson	4688	$41½	40⅝	41⅞	+1⅛
Jeffersn w	2525	$33⅜	32	33¼	+1⅜
Jockey C	1375	335	325	330	
Jockey A p	100	39	9	9	

K—N

Kelly D A	z25	$5⅛	5¼	5¼	
Kelsey H	200	$16	15⅝	15⅝	— ⅛
Labatt	1019	$27½	27⅜	27½	+ ⅛
Lafarge	100	$14¼	14¼	14¼	
Lafarge A	100	$11¼	11¼	11¼	— ⅛
Lakelnd w	z20	450	450	450	
LOnt Cem	2100	450	440	440	—10
Lau Fin	808	450	445	450	
Lau F 1.25	175	$10½	10¼	10½	
Lau Fn 140	160	$11⅜	11⅜	11⅝	
Lau F 2.00	z113	$17⅛	17⅛	17½	
Lau F 65w	200	62	62	62	
Levy	1910	$24⅜	24⅛	24⅛	— ⅜
Levy B pr	1070	$22¼	22	22⅛	
Life Invest	z65	$6½	6⅜	6⅜	
Life Inv wt	100	145	145	145	+ 5
Lob Co A	1513	$7⅜	7¼	7¼	+ ⅛
Lob Co B	1165	$7⅞	7¾	7¾	+ ⅛
Lob Co pr	z15	$44½	44½	44½	
Lob G A pr	250	$28	28	28	
Loeb M	1450	$13⅛	13	13	
Maclean H	300	$56	56	56	+ 1
MB Ltd	915	$29	28¾	29	
Magna El	325	$19⅜	19½	19⅝	+ ⅛
Maher	400	$12½	12½	12½	
M Lf Mills	150	$19⅛	19¼	19⅛	— ⅛
M L Mills p	80	$100	100	100	
Mass-Fer	2185	$21⅛	21¼	21⅛	
Met Stores	550	$23½	23½	23½	
Met Stors p	200	$20¼	20¼	20¼	
MGFM	400	255	255	255	— 5
MPG Inv p	100	322	322	322	+2¾
Molson B	z20	$29	28	28	
Molson A	z100	$23½	23½	23½	
Mon Food	450	$10½	10⅛	10½	— ⅛
Montex	100	205	205	205	
Mont Trst	300	$15¼	15½	15½	
Moore	4685	$31⅞	31¼	31⅝	— ⅛
Morse A	100	$26	25⅞	26	+ ⅛
Murphy	300	87	87½	87	
Mrphy Pr	25	$26	26	26	
Nat Hees p	100	445	445	445	+45
Neon	300	$6¼	6¼	6¼	+ ¼
NB Tel	380	$15	15	15	— ⅛
Noranda	1830	$55½	54¾	55½	+ ⅝
Nor Ctl G	6515	$10⅞	10⅝	10⅞	— ⅛
Nor Ctl G p	z100	$20⅝	20½	20⅝	
NW Util p	70	$73	73	73	— 1

O—S

Ocean Cm	200	$18½	18½	18½	— ½
Ogilvie	825	$12⅞	12⅝	12⅝	— ⅛
Oshawa A	1851	$45¼	44⅝	45	
Ont Store	100	400	400	400	+ 20
Overland	z20	$8⅛	8⅛	8⅛	
Pac Pete	3865	$18	17½	17⅝	— ⅛
Overlnd pr	z3	$10	10	10	
Peel Elder	100	$12	12	12	
Pow Corp	1285	$10½	10⅜	10⅜	— ⅛
Prem Trst	10	$190	190	190	+10
Phillips Cb	60	$55	55	55	+ ½
PC Jwl pr	z8	$99½	99½	99½	
Pembina	1225	$13⅛	13½	13⅝	+ ⅛
Prem Iron	7300	155	150	155	+10
Price Com	580	$12	11⅞	11⅞	— ⅛
QN Gas	z124	$9⅝	9⅝	9⅝	
QN Gs 66w	100	220	220	220	+10
Rank Org	2925	87	87	87	
Rapid Gr A	z10	$8	8	8	
Reichhold	50	$27⅞	27⅞	27⅞	+ ⅛
Reveistk	150	$8½	8½	8½	
Revenue	5850	$9⅝	9½	9⅝	+ ⅜
Revenue w	750	600	600	600	+25
Robertson	z50	$23¾	23	23¾	
R Nodwell	320	180	175	175	
Rockcover	100	$7¼	7⅛	7⅛	+ ⅛
Ronald Fd	475	$14½	14	14	— ⅛
Rothman	390	$26½	26¼	26⅝	+ ⅜
Royal Bnk	1400	$15⅝	15⅝	15⅝	+ ⅛
Salada	4548	$10⅞	10⅝	10⅝	
StL Cem A	110	$23½	23½	23½	
Sayvette	300	315	315	315	+15
Sask York	z50	$15¼	15	15½	
Selkirk A	425	$14	14	14	— ⅛
Shell Inv p	820	$31⅞	31	31½	— ⅜
Shell Inv w	6479	$12½	12¼	12½	+ ⅜
Shell Can	1283	$30⅝	30⅜	30½	
Shop Save	750	$13⅞	13¾	13⅝	
Silverwd A	2100	$15½	15½	15½	
Simpsons	1639	$29	28¾	29	+ ¼
Simpson S	z92	$18	17⅝	17⅝	
Simp Srs rt	1695	54	50	54	+ 4
SKD Mfg	100	$5⅞	5⅞	5⅞	+ ⅛
Slater Stl	2736	$11⅛	10⅞	10⅞	— ⅛
Slater A wt	540	420	400	405	—30
Southam	100	842	42	42	
ST Radio	100	$35½	35½	35½	— ½
Stee. Can	6153	$23⅞	23⅝	23¾	+ ⅛
Steinbg A	z30	$19¾	19⅝	19⅝	
Stuart Hse	100	300	300	300	
Suptst com	z10	390	335	335	
Suptest od	1785	$22	21½	21⅝	+ ⅛

T—Z

Tancord	z17	$9	9	9	
Tancord p	z17	305	305	305	
Texaco	985	$27⅞	27¾	27⅞	
Thom N P	305	$30	29½	30	+ ⅛
Tor Dm Bk	2250	$14	13⅝	13⅞	
Tor Iron W	100	$32⅞	32¾	32⅝	— ⅛
Traders A	1217	$8⅝	8¼	8¼	
Transair	1000	$5½	5¼	5⅜	+ ⅛
Tr Can PL	2586	$27½	27¼	27½	+ ⅛
Tr Can Pl p	445	$47¼	46¾	47¼	— ⅛
Tr Can P w	700	970	970	970	+20
Trans Mt	4475	$21¾	21½	21¾	
Trans PPL	200	$8¼	8¼	8¼	+ ⅛
Tru-Wall	150	240	240	240	
Un Ac Ip	50	$39½	39½	39½	
Un Carbid	300	420	420	420	+ 10
Un Gas	1658	$14¼	14¼	14¼	+ ¼
Union Oil	250	$40¼	40	40¼	+ ⅛
U Corp pr	200	$26⅞	26⅞	26⅞	+1⅛
Un Wburn	667	$5½	5¼	5¼	— ¼
U Sections	5400	$6¼	6⅛	6¼	
Versafd	1920	$8¼	8	8	
Versatile	1110	$41½	39½	40	—1½
Vic GTr	100	$13¾	13¾	13⅝	— ¼
Wainoco O	1100	95	90	90	— 5
Walk GW	3246	$35	34⅝	34⅝	
Weste'st	250	$36⅝	36¼	36¾	— ⅛
Westfair	25	$35¼	35½	35½	+ ½
West Ind A	100	385	385	385	+10
Westeel	1110	$25	25⅜	25¾	
W Brdcast	675	$29	28½	29	+ ⅜
W Cdn Seed	900	245	245	245	
W Pacific	3625	$6¾	6½	6⅝	
Weston A	645	$18⅞	18¾	18⅞	— ⅛
Weston B	985	$19⅛	19⅝	19⅝	— ⅛
Wstn 4½p	z10	$88	88	88	
Wstn 6pr	130	$104½	104¼	104½	+ ¼
White Pas	z240	$19¾	19	19⅛	
Woodwd A	810	$15¾	15⅝	15⅞	
Zellers	125	$27	27	27	+ ⅛
Zenith	100	190	180	180	— 5

Sales to 2 p.m.: 2,368,000.

MINES

A—B

Acad Uran	2075	4	4	4	— ½
Accra	7300	10	9½	10	
Acme Gas	4200	18	18	18	— ½
Agems Mg	533	12½	12½	12½	
Agnico	1400	160	155	158	— 1
Ali Pitch	1000	12	12	12	
Am Larder	3000	21	21	21	—1
Am Moly	2400	15	15	15	
Ang Ruyn	500	105	105	105	— 3
Ang U Dev	1900	76	75	75	— 3
Area	2150	350	375	375	+10
Argosy	8500	81	75	75	— 5
Arcadia	1750	18½	18	18	
Bankeno	500	73	73	73	— 5
Bankfield	z200	6	6	6	
Barnat	1600	38	36	36	+ ½
Belcher	1300	32	32	32	
Bethlm	400	610	605	610	+ 5
Big Nama	1000	29	29	29	+ 2
Black Bay	2500	8	8	8	
Bralorne	1820	152	150	150	— 2
Broul Reef	5700	32	31	31	— 1
Brunswk	375	620	620	620	— 5
Bunker H	3000	20	20	20	+ ½

C—E

Calmor IB	2500	50	49	50	— 1
C Mines	90166	76	64	73	+ 8
Camflo	6000	355	350	355	+ 5
Camp Chib	1324	900	900	900	—15
C Tung	2350	225	222	222	— 2
C Dyno	1200	147	146	147	+ 2
C Jamieson	z200	87	87	87	
Cdn Keely	1700	6	6	6	
Cdn Nisto	3500	27	27	27	
Candore	8166	18	17	17	— ½
Can-fer	2300	111	105	110	— 6
Cantri	1500	15	15	15	
Cassiar	300	$16¼	15½	16¼	+ ¾
Cent Pat	300	150	150	150	+ 1
Chestvi	33134	33½	32	32	— 1
Chib Kay	7000	14½	13½	14	+ ½
Chib M	500	58	58	58	— 1
Coch Will	1200	99	98	98	
Coin Lake	5500	18½	17	18	+ ½
Comb Met	2500	16	16	16	
Comlnur	1000	21	21	21	— 2
Conigo	34600	56	53	56	+ 1
C Bellek	1000	7	7	7	— 1
C Callinan	1000	13	13	13	
Con Fardy	5865	295	275	285	+ 9
C Hall	14400	70	66	m67	— 1
C Marben	100	425	425	425	
C Mogul	5630	355	330	350	+15
C Morisn	9150	455	440	445	
C Neg	35800	53	51	52	+ 1
C Rambler	5200	127	121	122	— 3
C Red P	16100	38½	37	37½	
Coprcorp	2000	50	49½	50	— 2
Cop Fields	11900	143	140	140	— 4
Cop Man	2500	26	25	25	—1½
Craigmt	500	$11½	11	11¼	+ ¼
Cstland	600	25½	25¼	25½	
Crowpat	1000	7⅞	7⅞	7⅞	
Daerinc	4000	8	8	8	— ⅛
Deer Horn	3500	25	23	23	
D'Eldo	137421	198	189	190	— 2
Denison	2138	$71⅜	71	71⅜	+ ⅜
Dicknsn	100	295	295	295	— 5
Discovry	2400	114	111	114	— 1
Donal	54500	21	20	20	— 1
Dunraine	1500	51	51	51	— 5
East Mal	700	137	137	137	—10
East Sull	2060	580	565	575	
Endako	600	$11⅛	11⅛	11⅜	+ ⅛

F—J

Fwest T	1000	13	13	13	
F Mar	1690	151	150	150	— 8
Frobex	2943	455	440	455	+10
Gnt Masct	100	130	130	130	+ 4
Giant Yk	300	800	800	800	+20
Glenn Exp	4500	24½	24	24	
Goldrim	7500	47½	47	47½	+ ½
Gordrim	1000	240	240	240	—10
Gradore	500	18	18	18	— ½
Grdroy	11700	45	44	45	+ 1
Grandluc	100	505	505	505	— 5
Granisle	5750	610	590	610	
Gren Pnt	19600	55	50	50	— 4
Gulch	2500	22	22	22	— 2
Gunnar	835	204	200	204	+ 8
Hastings	300	140	140	140	
Headway	1000	16½	16½	16½	
Heath	2000	7½	7½	7½	— ½
Hizh-Bl	600	995	990	995	— 5
Hollinger	1125	26	26	26	+ ½
Huds Bay	60	$65	64⅜	65	+1¼
Hu-Pam	1000	10	10	10	
Int Bibis T	2500	55	55	55	— 1
Irish Cop	2000	17	16	16	— 1
Iron Bay T	900	330	330	330	—10
Iso	600	131	130	131	+ 1
Jave Exp	5000	18	17	17	
Jelex	1000	35	35	35	— 1
Joliet	36800	58	50	52	+ 3
Jonsmith	1000	17½	17½	17½	+ ½
Jowsey	3266	65	65	65	

K—N

Kam gkotia	800	280	280	280	+10
Kerr Add	6715	$14⅝	14⅛	14⅝	
Kelly Dsd	500	23	23	23	— 2
K Anacon	706	67	67	67	+ 1
Kid Coper	4700	75	73	73	+ 1
Kirk Min	z91	5	5	5	
Kirk Twns	5000	19	19	19	
L Dufault	2125	$10½	10¼	10½	— ¼
L Osu	500	13½	13½	13½	
L Shore	1800	256	252	255	+ 2
La Luz	750	$11½	11¾	11⅝	+ ⅛
Langis	2000	40	40	40	
Leitch	2350	615	590	615	+25
LL Lac	302	167	167	167	+ 7
Lorado	3000	81	80	81	+ 1
Louvicrt	2000	15½	15½	15⅝	
Macassa	100	132	132	132	+ 2
Macdon	4500	21	20	20	— 1
Macdon	4500	21	20	20	— 1
MacL Msh	z33	48	48	48	
Madsen	6500	180	175	175	
Marchant	200	135	135	135	
Martin	6000	21	20½	20½	—2½
Match	3000	12	12	12	+ 1
Matigmi	750	$14	13¾	13¾	
Maybrun	7000	10½	10½	10½	— 1
Mc Adam	4050	45	44	45	+ 1
Mc Intyre	175	$83½	83¼	83½	— ½
McWat	3500	52	50	50	— 1
Mentor	1500	61	60	60	— 1
Merrill	900	106	102	106	+ 5
Meta	1800	10	10	10	
Midri	157100	174	160	160	
Min-Ore	3000	12	11½	12	+ ½
Mt Wright	2663	33	32	32½	+ ½
Multi-Mi	2700	147	143	145	— 1
Nat Expl	2500	13½	12½	12½	— ½
New Bfd	7500	4	3½	4	+ ½
Newconx	1700	575	570	570	
N Goldvue	1000	5	5	5	
N Harri	8541	17	16	16	— ½
N Hosco	8400	175	171	171	— 4
N Imperal	7250	310	305	310	
N Kelore	5000	4	3½	6½	
Newlund	500	15	15	15	— 1
Newnor	1500	10	10	10	
N Que Ragl	2350	545	525	535	+15
N Sen	41700	42	38½	41	— 1
Nbrask	10000	65	64	65	+ 1
Norbeau	3500	30	30	30	+ 2
Norgold	1000	9½	9½	9½	
Normetal	280	385	385	385	+10
Norpax	5000	8	7½	8	+ ½
Northcal	5000	21	21	21	— 1
N Cold	15637	85	78	85	+10
North Exp	2000	25	25	25	
Northgat	5087	620	615	625	
N Rank	2100	31	30	30	— 1
N Rock	4500	38	38	38	
North Can	1500	151	150	150	— 2

O—S

Obaska	2000	8½	8½	8½	
Opemska	3477	985	975	985	+30
Orchan	1525	218	215	215	— 5
Osisko	2500	56	55	55	— 1
Pamour	100	200	200	200	+ 4
Patino	549	490	485	485	+15
Pato	2000	10½	10¼	10½	— ½
Pax Int	137083	114	104	113	— 1
Pce Exp	6500	25

BUSINESS VIEWS

Mining Men Fear Loss Of Japanese Capital

By AB KENT
Business Editor

It may be only coincidence, American, Asian and African but Japanese interest in South mining countries seems higher since the appearance of the Carter report.

Mining men in Canada fear the threat of Carter recommendations will push Japanese development capital away from this country—especially B.C.—and into the higher-yielding, but less politically stable countries.


Kent

That is Japanese industry's prerogative, but to do so will mean the end of much development capital upon which the future growth of the B.C. mining industry is greatly dependent.

It is the Carter commission proposals that strike fear into the hearts of mining men.

The fear—often expressed individually and by spokesmen for mining associations since last spring—is forcibly backed up by B.C. and Yukon Chamber of Mines brief to the federal government just delivered at the weekend.

★ ★ ★

So far there has been no reaction out of Ottawa, but the reaction from the mining community in Vancouver is positive and favorable. The report minced no words, and was flavored with salty language of men whose lives have been devoted to prospecting, geology and engineering.

Basically, their message was this: without the risk capital, foreign development capital, depletion allowances and tax forgiveness periods that have helped build the mining industry, and which Carter proposals would end, the industry will stagnate and decline.

The mining industry cares not that Ken Carter visualized a new taxation environment for Canada when he made his proposals. What it cares about is staying alive in the face of international competition.

The brief reiterates that Canada is not mineral-rich compared with other countries, although Canadians have come to think of themselves as proprietors of a vast, even bottomless storehouse of resources.

★ ★ ★

Incentives have been the stimulants to mineral production, the brief says. At present, Canada stands ahead of Australia, South Africa and Britain in the value of cash put into mineral production.

Mineral development takes place where the chances for profit seem best, no matter where in the world.

An executive of a B.C. company with strong Japanese connections said the effect of Carter proposals is being felt throughout the mining world, notwithstanding the assurance that there would be at least 3½ years further life under the existing tax system.

This executive said the trend by Japanese interests toward South America, Africa, Russa, India, parts of the Middle East has taken place "in the last six months or so from the time of the Carter report."

Chamber of Mines manager Thomas Elliott attests to the nervousness of Japanese interests. He said:

"I've had several Japanese companies in here on a couple of occasions and spending considerable time studying the threat of the Carter report. They are definintely concerned about it.

"They are already involved in putting up money on a variety of deals . . . in B.C. and the Yukon Territory."

He said the mining executive's argument is "reasonably well taken," although he agrees it could be coincidence that the Japanese are looking abroad.

Diversification of investment is a Japanese trait, and it could be that Nippon has for the time enough eggs in the Canadian basket.

★ ★ ★

A Simon Fraser University structure has been singled out from scores of North American buildings for recognition by the Prestressed Concrete Industry of Chicago.

A combination water tower and B.C. Hydro communications centre on Burnaby Mountain, the structure was designed by Erickson-Massey Architects of Vancouver, and is one of five Canadian projects chosen for distinction in a field of 11 winners.

The others were Habitat '67 in Cite du Havre, Montreal; Toronto city hall; a new grade separation bridge near Edmonton, and a power plant at the University of Saskatchewan, Regina.

The awards jury said the SFU tower was an ingenious solution to the problems of both a microwave transmitter-receiver and a 750,000-gallon water tank.

★ ★ ★

One of the West's major insurance corporations has named George T. Richardson as vice-president.

Mr. Richardson was elected by Great-West Life Assurance Co., of Winnipeg, for which he has been a director for 12 years. He is a partner in Richardson Securities of Canada and president of James Richardson and Sons, and Pioneer Grain Co. Ltd.

Canadians Play Role in African Economic War

DAR ES SALAAM (CP)—The unilateral declaration of independence by Rhodesia in November, 1965, has forced interior Africa to shift its economic eyes to the east and west from the south.

Canadians are playing a part in efforts by the emerging African-ruled nations to win an economic war with white governments in Rhodesia and South Africa.

The 1965 move by Premier Ian Smith's government in Rhodesia is having a profound effect on Tanzania and in particular this capital and its harbor facilities.

Tanzania, now primarily an agricultural nation of 10,000,000 and one of the poorest of Africa's new independent countries, is benefitting from the ideological battle between blacks and whites because of its location on the east coast of Africa just below the equator.

For countries such as Zambia it provides a door to overseas markets.

Zambia, now linked with Dar es Salaam by the 1,000-mile Great North Road, seeks to improve transportation links. In the offing is a new 1,000-mile railway costing $300,000,000 and already beyond the planning stage is an 800-mile, eight-inch oil products pipeline running from here to Zambia's copper belt, about 200 miles north of Lusaka.

Zambia's need for oil after the 1965 Rhodesian independence move was filled initially by an international airlift, which involved the RCAF among others. This has been replaced by tankers plying the Great North Road, an expensive proposition in all aspects.

The road is being upgraded to make it an all-weather highway and prevent disruption of shipments during the rainy season.

The pipeline will augment the tanker system and will have a daily capacity of 400,000 barrels. Consultant on the project, being built by a European consortium, is Bechtel Corp. and one of its supervising engineers is Ray Christopher, 36, a native of Vancouver.

Christopher, who joined Bechtel after graduating in civil engineering from the University of British Columbia, is setting up his headquarters in Dar es Salaam.

He was working in Lusaka when Bechtel, North America's largest engineering and construction company in terms of business—$860,000,000 in 1966—assigned him to the project.

"There really will not be too many tough physical problems to overcome," said the slim, six-foot engineer.

RUBBER STAMPS
LEGAL SEALS
MADE IN MINUTES
SAME DAY SERVICE
COAST IMPRINT CO. LTD
1011 DOUGLAS STREET
PHONE 382-2428
WE DELIVER

LIABILITY
Insurance Is Our Business, Not A Sideline
HARBORD INSURANCE LTD.

SEE — DRIVE
CORONAS AND BELLETTS
ESQUIMALT SERVICE LTD.
Corner of Admirals and Esquimalt. 383-5651

Strathcona Barber Shop
907 DOUGLAS
The Businessman's Shop
where your hair is cut the way you like it!
A GOOD HAIRCUT
$1.50
Why Pay More?
OPEN
MONDAY thru FRIDAY
Closed Saturday

SHIRTS
EXPERTLY FINISHED
To help you look your very best
Same-Day Service
VICTORIA LAUNDRY Limited
Just Above Douglas
731 Fisgard 384-7751

SALES REPRESENTATIVE
39 years of age with 14 years experience in oil field sales, desires a position on Vancouver Island. Experienced with valves, fittings, flanges, pipe, hand tools, and various and sundry items used by industries in your area. All offers will be considered.
Phone 477-6109 for particulars and a resume

WATERFRONT
2775 SHORELINE PLACE
(USE CHRISTIE POINT ENTRANCE OFF OLD ISLAND HIGHWAY AT CRAIGFLOWER)



OPEN HOUSE
WED. 2 - 4:30 and 6:30 - 8:30
FIVE BEDROOMS—THREE BATHROOMS
A wonderful opportunity for the professional or businessman, is this lovely home on PORTAGE INLET, just THREE MILES FROM CITY CENTRE. Boating and winter anchorage at your doorstep on probably the safest and warmest waters in Victoria. Perfect for the large family, or the lower floor could be utilized for a suite for mother and dad. Almost 2,400 sq. ft. of finished home with such features as THERMOPANE WINDOWS, SLIDING GLASS DOORS TO SUNDECKS and many other features. A MEDALLION HOME that enables you to buy real living pleasure and a really fine home.
FULL PRICE $35,000
AN EXCLUSIVE LISTING
Mr. Yells in attendance, Ph. 382-2101, Res. 383-5039.
HARRY FOSTER LIMITED

Princess Patricia, 701 Esquimalt Rd., Victoria, B.C.



Wouldn't You Like to Own One of These Buildings?
Well You Can't!...
But You Can Easily Own a Part of One!
$1.00 PER SHARE
COMMON
Voting Stock
West Bay Investments Limited
Subsidiary of Slegg Bros. Lumber Ltd.
3955 Quadra Street
Victoria, B.C.
Please provide me without obligation, more information and prospectus on the West Bay Development.
Name .....
Address .....
City or Town .....

Eddy's July SALE
Continues with NEW VALUES
Just Unpacked . . . and onto the Sales Racks



Imported Italian Knit Suits
Two and three piece styles in 100% wool. Pullover or cardigan, in assorted shades. Sizes 8 to 16.
REG. TO $89.50. JULY SALE 44.00

Half Size Dresses
JULY SALE
Still some of these wonderful values in half size dresses, one and two piece, also some jacket style. In arnel jersey, arnel, arnel crepe. Prints, stripes and plains. All round pleats, gored skirts and shift styles. Sizes 12½ to 32½. Reg. to $25.95.
11.88

HOLIDAY SPORTSWEAR
One fantastic group, including shorts, slims, T-Shirts, blouses, skirts, Bermudas and pant suits, White Stag and Shamrock. Sizes 8 to 44.
ALL ..... 1/3 off

Tiger Slims
Denim and Koratron. Sizes 7 to 17.
Reg. to $7.95 3.99

Koraton Stretch Slims
Sizes 10 to 18.
In navy, pink, blue, orange and green.
Reg. $10.95 6.44



UPSTAIRS FOR MEN AND BOYS . . .
MEN'S SHORT SLEEVE SHIRTS AND T-SHIRTS
In checks, plains, stripes, paisleys and prints. Small, medium, large and extra large. Reg. to $7.95. Now 1/3 OFF
Men's Short Sleeve Shirt Jacs
In plains, prints, stripes. Small, medium and large. Reg. to $10.95. 1/3 OFF
Men's Jackets
Squalls, poplins, cords, wools, double-breasted styles. Sizes 36-46. Reg. to $29.95. 1/3 OFF
Men's Cabana Sets
Paisleys and prints. Small, medium and large. Reg. to $13.95.
Now $7.99 to $11.99
Young Men's Dress Pants
Checks in arnel blend, plains in no-iron fabrics. Green, gold, blue and beige. Sizes 29 to 36 waists. Reg. $13.95 to $15.95.
Special 1/3 Off
Boys' Jackets
Poplins, terylenes and cottons. Sizes 8 to 16. Reg. to $9.98.
Special 1/3 Off
Men's Sportcoats
Plains, checks and herringbones in all colors. Two and three button models. Sizes 36 to 46. Reg. to $38.95.
Special 1/3 Off
Boys' Sport and T-Shirts
Short sleeves, plains, checks, stripes and fancies. Sizes 8 to 18. Reg. to $5.95.
Special 1/3 Off
During July and every other month Your
PLAN-A-COUNT
is waiting.
No down payment, no interest or carrying charges . . . It's the free and easy way to pay.
Eddy's for WOMEN & CHILDREN "and MEN"
On, over and under Douglas.

Children's Wear — Downstairs
Dresses and Shifts
In Dan River cotton, linens, seersucker or terylene. To fit all sizes, 2 to 14 and 10-T to 14-X-T. Reg. 2.98 to $10.98.
1/3 to 1/2 off
SWIM SUITS
One, two and three piece swim suits in a variety of styles and colors. To fit girls size 2 to 14 and 10-T to 14 X-T. Reg. $2.98 to $10.98.
Now $1.99 to $7.32
Girls' Blouses and Shells
Blouses in print or checked cotton. Shell in fully washable orlon. All sizes and colors, to fit girls 2 to 14. Reg. $1.98 to $3.98.
Special $1.32 to $2.66
Girls' Sweaters
In cardigan style, bulky or fine knits, in a good color selection. Reg. $2.98 to $6.98.
To clear 1/3 to 1/2 off



Edmonton Group in Bid To Buy Westbank Control

EDMONTON (CP)—J. L. Bodie of Edmonton, senior vice-president of the Bank of Western Canada, said today a group he heads has offered to buy control of the bank from British International Finance Ltd. of Toronto.

Mr. Bodie declined to reveal the amount of the offer made last week by his group, but indicated in an interview that it would be close to $3,200,000.

The proposal calls for BIF to sell 45.5 per cent interest in York Lambton Corp. to the Edmonton group. York Lambton holds 433,000 shares in the bank, or 50.1 per cent of its stock.

Associated with Mr. Bodie in the Edmonton group is D. M. Ritchie, president of Sydie, Sutherland and Ritchie, Edmonton investment dealers.

Mr. Bodie said if his group is successful in bidding for control of the bank, it would be interested in moving head offices from Winnipeg to Edmonton. However, this would not necessarily be done immediately. He said a decision on the offer is not expected until next week.

James Coyne, president of the bank since its inception, was removed from that post Monday but remains a director. He was replace by W. Thomas Brown, a Vancouver investment dealer.

Optimism Shown By New President

VANCOUVER (CP) — W. Thomas Brown, the west coast investment dealer in the eye of the Bank of Western Canada hurricane, says he wouldn't have taken over the presidency if he wasn't reasonably optimistic about its chances.

Mr. Brown, also president of one of Vancouver's largest investment firms, Odlum Brown and T. B. Read Ltd., doesn't have too much to be optimistic about.

He got the temporary presidency of the bank by default when the directors fired colleague James E. Coyne at a meeting here Monday night.

Mr. Coyne, former governor of the Bank of Canada, had declined to submit his resignation.

The changing of the guard comes amid reports of a major reshuffling and imminent collapse of the whole structure.

IMPRESSIVE RECORD

Like his predecessor, Mr. Brown packs an impressive set of qualifications for his new job — be it temporary or permanent.

He is the immediate past president of the Investment Dealers' Association of Canada, a tightly-knit group of the nation's corporate elite that has had a major impact on fiscal legislation over the years.

Prior to entering the bank last year, Mr. Brown had spent most of his time building his Vancouver company into a first-class investment house with his father, Col. A. M. Brown, brother Malcolm and son Michael.

The family first entered the investment field in 1920 with Maj. Gen. Victor W. Odlum of Vancouver, and substantially expanded operations after the Second World War.

Last year the company merged with T. B. Read Ltd. to form the second largest investment house in the city.

A greying, open-faced 54 years old, he has little in common with Mr. Coyne except both were Rhodes Scholars.

COT ENCOURAGEMENT

Mr. Saxton, the third corner in the bank triangle, is one of the founders of the Laurentide Financial Corp. He said he was encouraged by several bank directors to come up with a plan to prevent it from winding up.

"If the directors of the bank are open to consideration of a new approach to put the bank into operations instead of being wound up, I am certainly interested in discussing the matter with them" the 47-year-old financier said.

"As I am not a shareholder or a director of the bank at this time it would be presumptuous of me to make any further statements.

"If I had not been encouraged by a great many directors to find a plan, I would not be wasting five minutes of my time on it."

14.4% Increase Seen in Imports

OTTAWA (CP) — Canadian imports rose 14.4 per cent in the first three months of this year, largely because of heavy dependence on foreigh-made manufactured goods.

Imports of automobiles, trucks, and motor vehicle engines and parts alone were up 36 per cent from comparable 1966 figures, and accounted for one-fifth of Canada's total imports for the period.

Final import figures for January and March, released Tuesday by the Dominion Bureau of Statistics, added up to $2,522,992,000 compared with $2,204,798,000 in the same months of last year.

March imports alone were up 4.1 per cent to $864,174,000 from $830,412,000 in March last year.

Imports of automotive products ran to $514,413,000 in the three months this year, compared with $379,001,000 in the same period last year.

Export figures available in the same detail for the first quarter of 1967, but earlier figures have shown a whopping increase in Canadian exports of automobiles and parts under the U.S.-Canada free trade agreement. The government is counting on the agreement to reduce the drain on Canadian dollars going to the U.S. for cars and parts.

But there were other major boosts in Canadian imports this year. Purchases abroad of equipment and tools were up 28 per cent in the first quarter.

Imports of miscellaneous manufactured products ranging from medicinal supplies to photographic goods were up 25 per cent.

In both these categories, the government expects full implementation of the Kennedy Round of tafiff cuts recently negotiated in Geneva will have a beneficial effect on Canadian trade.

TO CUT IMPORT DUTY

The Canadian import duty on machinery generally will be cut to 15 per cent on July 1 next year, from the present rate of 20 or 22½ percent. This will reduce the cost of imported production machinery and encourage Canadian manufacturers to build new plants and lengthen production runs, so as to lower domestic costs and compete more effectively in world markets.

However, officials aren't predicting precisely what effect the Kennedy Round will have on commodity trade.

The January-to-March figures showed that $1,541,916,000 of the total imports amounting to $2,522,992,000 were imports of fully-manufactured goods. The figure was 21.2 per cent higher than in the same three months of 1966.

And of the $1,541,916,000, U.S. imports accounted for $1,278,750,000. This was an increase of 22.3 per cent over the comparable figure for last year.

'Nobody Would Take It as a Gift'

WASHINGTON (AP) — If a new evening newspaper is launched in New York City it will be published only by an existing newspaper, Jack R. Howard, president of Scripps-Howard Newspapers, testified at a Senate hearing Tuesday.

"I don't think any outsider is going to come in," he said.

Howard was testifying before the Senate anti-trust and monopoly subcommittee in favor of legislation providing anti-trust exemption for merger or joint operation of financially failing newspapers.

He said such an exemption is "vita' to the health of the newspaper business."

Publisher Roy McDonald of the Chattanooga, Tenn., News-Free Press disagreed. He said no matter what name is put on a joint newspaper operating arrangement "it is still a monopoly and, at this time, no competing media can replace it."

Howard, who is also general editorial manager of Scripps-Howard Newspapers, said his organization is participating in seven of the 22 joint newspaper operations in the U.S. In each, he said, a joint arrangement "has made possible the preservation of two independent newspapers."

Howard told the senators that operators of the defunct New York World Journal Tribune tried to give it away before publication halted but "nobody would take it as a gift."

He said the offer was contingent on a guarantee of continued publication by a new owner and on his assuming the liabilities of the World Journal Tribune. That evening newspaper halted publication May 5.

Salada Shares Offer Announced

MONTREAL (CP)—The Montreal Stock Exchange says it has been advised that Slater Steel Industries Ltd. has made an offer to purchase 250,000 shares of Salada Foods Ltd. at $11.50 a share.

Shares will be taken on a pro rata basis if more than 250,000 shares are tendered with closing on Aug. 9, said the statement.



OFFICIAL OPENING of huge Gardiner Dam near Elbow, by Prime Minister Pearson, will take place Friday. Dam backs up the South Saskatchewan River to form Diefenbaker Lake, which will eventually cover 240 square miles. It will provide water for irrigation, hydro power, city and industrial uses. White strip at right is concrete spillway for release of excess water from lake. (CP Wirephoto.)

Broken Freighter Still Upright

PUGWASH, N.S. (CP) The 3,545-ton lake freighter New York News remains upright at its moorings in the harbor here despite a submerged midsection. The 359-foot ship had loaded about 5,000 tons of salt early Tuesday when it buckled without warning.

The bow and stern of the vessel, owned by Quebec and Ontario Transporting Co. of Thorold, Ont., remained afloat although its midsection was beneath the water.

George Corbin, marine superintendent of the Ontario firm, which is a subsidiary of Ontario Paper Co., arrived late Tuesday to review the situation. Earlier in the day a crew of salvage officials from Foundation Marine Ltd. in Halifax arrived to assess damages and determine what could be done with the freighter.

The New York News arrived here Monday to load 6,000 tons of salt for Montreal. Capt. George Moffatt of Toronto and the 20-man crew were forced to scurry to safety, many dressed only in night clothes when the ship cracked at 3:30 a.m.

It was built in 1956 and was originally owned by Beaconsfield Steamship Ltd. The vessel was lengthened by 90 feet in 1959.

Loose Ends Tied Up In Railway Dispute

OTTAWA (CP) — The last loose ends from the 1966 railway strike were tied up Tuesday by binding decisions on a contract for 21,600 shopcraft workers.

As it turned out, the seven shop groups won no more from an arbitration board than other railway employees have settled for in mediation since last fall.

The three-man board headed by retired Ontario Appeal Court Justice Wilfrid D. Roach laid down terms almost precisely matching a Nov. 30, 1966, agreement rejected by a vote of the shopcraft membership.

Along with almost 100,000 non-operating workers and trainmen, the shopcrafts will enjoy a basic wage increase of 24 per cent over three years.

The board has given them only one minor change in fringe benefits — extra three - day bereavement leaves as necessary should more than one member of an employee's family die in any one-year period.

All railway unions involved in the one-week strike late last August and early September entered mediation talks with H. Carl Goldenberg of Montreal after Parliament cut off the strike with legislation.

DIVIDENDS

Bank of Montreal, 12 cents, payable Sept. 1; record July 31; xd July 27.

Royal Bank of Canada, 15 cents, payable Sept. 1; record July 31; xd July 27.

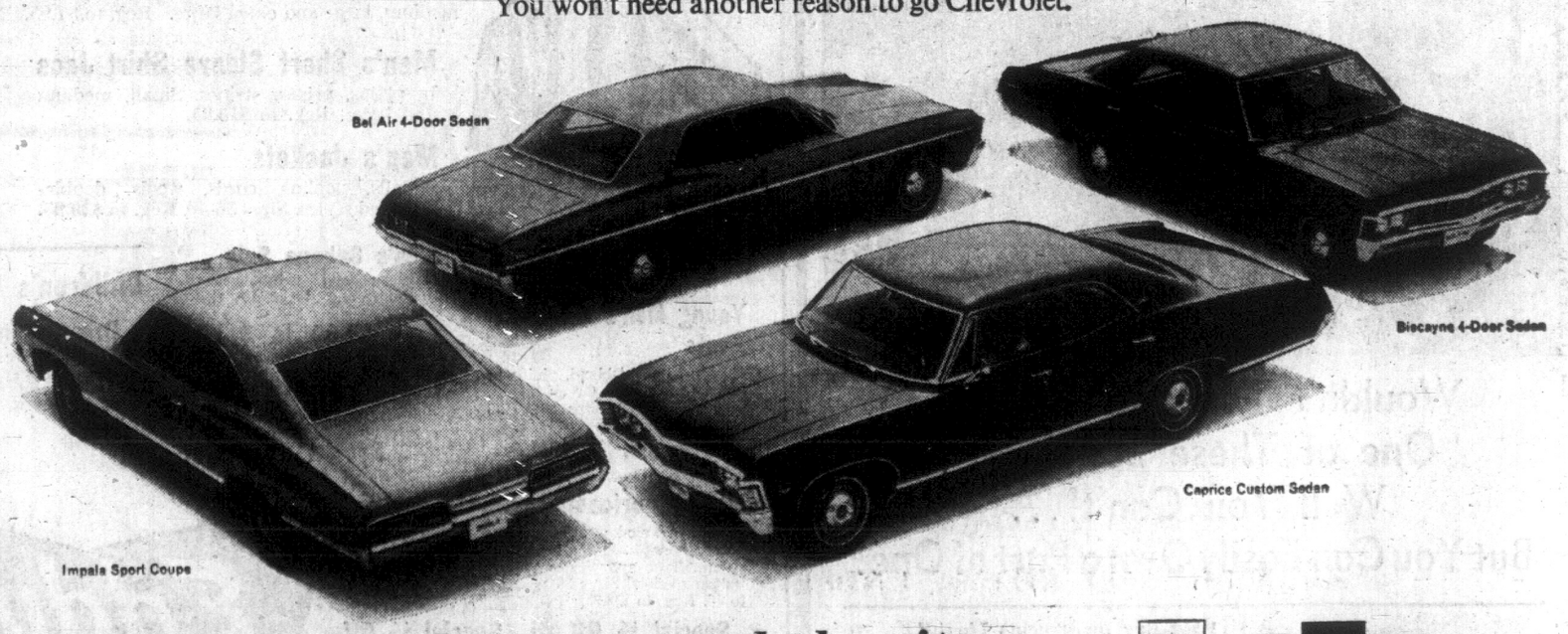
Hallmor Mines, 4 cents, payable Sept. 1; record Aug. 7; xd Aug. 3.

CJVI
Fraser McAlpine
Dial 900

SWAP
3-WAY COLOR TV COMB.
Choice of Zenith, R.C.A., Philips, Electrohome
Values $1,495.00 to $2,495.00
Swap for
FIBERGLAS POWERBOAT
Trade Up or Down
Kent's
742 Fort St.
383-7041

More people buy new Chevrolets than any other new car

You can be sure of the car more people are buying.
And more people buy new Chevrolets than any other new car.
There are reasons for this. A lot of good reasons.
Five exciting Chevrolet series for a start:
Caprice, Impala Super Sport, Impala, Bel Air, Biscayne.
17 beautiful models to choose from:
convertibles, hardtops, sedans, station wagons. A big choice.
One to suit you. Chevrolet gives you
a great range of performance teams: economical Sixes,
small V8s, big V8s, all-out V8s; transmissions: 3-Speed manual,
4-on-the-floor, Powerglide automatic and Turbo Hydra-Matic
that lets you do both... shift through gears manually
or go fully automatic. Chevrolet rides smoother.
Corners easier. Runs quieter. With all these good reasons
for owning a Chevrolet going for you,
no wonder it's your best buy. If you need another one,
consider this. There's never been a *better* time to buy.
Your Chevrolet dealer's deals are right.
Trade-in values high. Immediate delivery on most models.
Test drive a new Chevrolet today.
You won't need another reason to go Chevrolet.



Chevrolet: the-more-people-buy-it car
GM CHEVROLET
C-2067B

Authorized Chevrolet Dealer in Victoria:
MORRISON CHEVROLET OLDSMOBILE LTD.
3050 Douglas at Finlayson, Victoria
Phone 385-5777
Be sure to see Bonanza on the CBC-TV network each Sunday. Check your local listing for channel and time.

OFF-TRACK SHOP . . . . . OPENS IN ONTARIO

'Bets Taken Here'

WELLAND, Ont. (CP)—Pari-mutuel Brokers, an off-track betting establishment operated by Bob Gruhl, 34, of Port Colborne set up office Tuesday without police interference.

Provincial officials said legality of the operation may depend on its size.

The operation involves taking bets from customers who can't get to the Fort Erie racetrack and placing bets through the pari-mutuel machines at the track, charging a fee for the service.

A Port Colborne restaurant owner, Gruhl said his service charge is on a sliding scale—50 cents to place a $2 bet at the track, ranging up to $5 for a $100 bet.

The crown attorney's office declined comment until Crown Attorney Donald Scott returns from vacation. A spokesman for the Attorney-General's department said in Toronto:

"Whether it's technically illegal would depend very much on the circumstances. But anyone who engages in this in a big way is running awfully close to the law."

"There is nothing illegal about it," Mr. Gruhl said in an interview Tuesday. "We are running a legitimate business. We spent several weeks checking the legal aspects before opening."

Police Chief D. M. McArther would say only that "the police have confirmed it is operating."

About three months ago, the Ontario Supreme Court dismissed a conviction for bookmaking against a Niagara Falls taxi driver who was taking money for others to Fort Erie and placing bets on their behalf.

VANCOUVER, HOLLYWOOD RESULTS

EXHIBITION PARK

First Race—$1,400, claiming, three-year-olds and up, one and one-sixteenth miles:

Little Bit of Sugar (Frazier)	$5.70	$3.60	$2.60
Handsome Chief (Cormack)		3.80	2.50
High Peace (Harris)			2.30

Also ran: Festive Rulia, My Fare, Dody Dear, Swan Queen. Time 1:47 2-5.

Quinella paid $11.10.

Second Race — $1,400, claiming, two-year-olds, six furlongs:

Akimbo Magic (Frazier)	$8.80	$4.60	$3.80
Surrey Magic (Coppernoll)		4.60	3.50
Beau Bunnie (Trejos)			11.30

Also ran: Swinging Sis, Peaceful Miss, Azulene, Reine d'Argent, Irene M., New Time, Scottish Chieftain. Time 1:14 4-5.

Third Race—$1,400, claiming, three-year-olds and up, one and one-sixteenth miles:

Trineo (Swatuk)	$13.50	$5.00	$3.70
My Imagination (Harris)		3.40	2.50
Satin's Kin (Dailey)			3.10

Also ran: Royal Spender, Casey's Dream, Taycalla Pride, Seven L, Ramblin Brown, Luna Spree. Time 1:46 3-5.

Fourth Race—$1,400, claiming, three-year-olds and up, six and one-half furlongs:

Boyaggio (Dailey)	$7.40	$4.00	$2.70
Miss Cye C (Harris)		3.80	2.80
Hola Fire (Baze)			2.50

Also ran: Mr. Atlas, Laro's Boy, Uncle Bob, Malheur Kitten, Royal Fair, Saucy Lass, Highest Reward. Time 1:19 2-5.

Exacta paid $24.10.

Fifth Race—$1,630, claiming, three-year-olds and up, six and one-half furlongs:

Coolie How (Frazier)	$3.70	$3.40	$3.00
Playback (Harris)		4.70	4.30
High Amble (Cowie)			6.10

Also ran: Reefwalf, Tulyar's Lad, Nyvrem, Poco Pueblo, Gilda. Time 1:17 4-5.

Sixth Race — $1,730, claiming, three-year-olds and up, six and one-half furlongs:

Dieppe's Boy (Baze)	$8.00	$ 4.40	$2.70
Finder's Fee (Finley)		11.80	3.40
Jubilarian (Broomfield)			2.40

Also ran: Keno's Boy, Blue Chintz, Never Charge, Feudal Lord. Time 1:17 3-5.

Seventh Race—$3,100, allowance, three-year-olds and up, six and one-half furlongs:

Little Red (Trejos)	$7.00	$4.40	$4.10
Major Presto (Baze)		4.60	4.00
Permano (Swatuk)			4.10

Illness Takes Toll

CHULA VISTA, Calif. (AP)—William T. Pop Westrope, 71, a well-known figure in horse racing for many years, died Monday after a long illness.

He was the father of Jackie Westrope, national riding champion of 1933 who was killed in a fall in 1958. Jackie was later named to the riding Hall of Fame.

★ Losers Were Also Winners

VANCOUVER (CP) — Little Red captured the featured seventh race at Exhibition Park Tuesday, but even the losers were winners during the special day of racing celebrating Canada's Centennial.

The $3,100 purse was divided among the seven-horse field.

Little Red had the race all to herself as she led from the post and captured the 6½-furlong event by 2½ lengths. The winner with Jockey Rogelio Trejos up, received $1,500 as her share of the purse.

Major Presto collected $500 for second place and Permano $250 for third. The other entries received $225 or $200 purses.

Johnny Longden was a special guest and he saw son Vance's double victory as trainer of winners Littlebitofsugar in the first and Coolie How in the fifth.

In the supporting feature, the sixth, Joe Baze rode Dieppe's Boy for brother-owner Carl Baze and finished first.

★

Also ran: Lucky Spin, This Is True, Mustachio, Sound of Rum. Time 1:16 2-5.

Eighth Race—$1,400, claiming, three-year-olds and up, one and one-sixteenth miles:

Magic Grey (Baze)	$7.70	$3.70	$3.00
Spendall (Harris)		3.80	3.20
June's Choice (Broomfield)			5.30

Also ran: Jet Copter, Dan Bandage, Speedy Session, Gail's Best, Latcher, Jake's Special, Canadian Downs. Time 1:46 4-5.

Quinella paid $12.10.

HOLLYWOOD PARK

FIRST RACE—Six furlongs:

Addoje (Blum)	$9.80	$5.00	$3.60
Alcor (Shoemaker)		4.60	3.40
Sand Mark (Mahorney)			8.80

Also ran: Tower Road, Golden Galore, New Edge, Rich Desire, Tasman Sea, Militiaman, Sloe Eyes. Time 1:10 4-5.

SECOND RACE—Six furlongs:

Runny Richard (Robertson)	$19.20	$8.20	$5.60
Etiwanda Maid (Mahorney)		12.80	9.20
Bombay Lad (Harmatz)			9.80

Also ran: Flashy Host, Mr. Anthony, Enchanted Land, Searchette, Rivalry, Prince Frey, Beau Bravo, Rare Quality, Celtic Lad. Time 1:11 4-5.

Daily double paid $107.40.

THIRD RACE—Five and one-half furlongs:

Jil-Jan (Blum)	$30.40	$10.20	$4.60
Ournamesake (Hartack)		8.80	4.20
Baby La (Shoemaker)			2.80

Also ran: Escapee, Sassie Eagle, Jen Punch, Run'n Hide, Thessalian, Party Spirit, Dear Finny, Determined Hazel, Del Cielo. Time 1:05 3-5.

FOURTH RACE—Six furlongs:

El Dusty (Jr Velasquez)	$16	$5.80	$4.20
Pappagina (Campas)		4.00	3.60
Wise Nagea (Lambert)			4.20

Also ran: Polly Pie, Alpine Peak, Beautiful Miss. Time 1:10.

FIFTH RACE—Mile and one-sixteenth:

Pm Fast (Hawkenson)	$8.00	$4.60	$3.40
Candy Top (Campas)		12.60	6.20
Biunny (Lambert)			3.80

Also ran: Nico Drag, Fleet Indian, Close Range, Obal. Time 1:44 3-5.

SIXTH RACE—One mile:

Prince Dale (Mahorney)	$4.40	$3.00	$2.40
Bond All (I. Valenzuela)		3.20	3.20
Mi Renombre (I. Valenzuela)			3.20

Also ran: Scrub II, Nassau Ruler, Jongleur, Start Talkin. Time 1:37 1-5

SEVENTH RACE—Six furlongs:

Sledge (Campas)	$11.20	$7.20	$5.00
Butch O'Hare (Sellers)		10.80	6.80
Sir Boico (Hall)			5.20

Also ran: Beau Juan, Mr. Payne, Estambul II, Never Too Old. Time 1:09 1-5.

EIGHTH RACE—One mile (on turf):

Dr. Roy E. (Mahorney)	$8.40	$4.00	$3.20
Ruken (Shoemaker)		3.20	2.80
Hill Shirle (I. Valenzuela)			5.80

Also ran: Kahl Kabee, Racing Room, Titlable, Dr. Isby, Sun Seeker, Pagan Gem. Time 1:35 2-5.

NINTH RACE—Six furlongs:

Sisterce (Mahorney)	$10.20	$4.40	$3.40
Miles City (Shoemaker)		4.20	3.20
Mr. Kare (Lambert)			4.80

Also ran: Go Tiger, Wayside Inn, Kiowa Kip, Alinthegame, Best o' Fare, Fairfab, Rare Prince, Khal Beil. Time 1:09 4-5.

Tinactin Attacks Athlete's Foot

*Reg.T.M., Schering Corporation Limited

TIME OUT By JEFF KEATE



"Maybe we should go down and tell the wives that 'fish whistle' was just a joke."

Canadian Stars To Play Palmer

WOODBRIDGE, Ont. (CP) — Arnold Palmer will play an exhibition match against three of Canada's top golfers July 31 over the course where the 1967 $200,000 world golf championships will be played later this year.

Palmer will meet George Knudson of Toronto, Nick Weslock of Burlington, Ont., and Gary Cowan of Kitchener, Ont. The 18-hole exhibition will be played over the Toronto Board of Trade course in this community, 20 miles northwest of Toronto.



"EXPORT"
PLAIN
or FILTER TIP
CIGARETTES
REGULAR and KINGS

Whistling Canuck Wins Two Contests at Bisley

BISLEY, England (CP) — A tall, thin French-speaking Canadian who wears sunglasses and likes to whistle while he shoots won two of the top events Tuesday at the annual Bisley rifle meeting.

Pte. Carol Potvin, 26, of Chicoutimi, Que., scored 46 out of a possible 50 to win the Secretary of State for War Trophy and 129 out of 150 to take the rapid-firing aggregate competition for the Broad Arrow Challenge Cup.

WINNING SCORE

He had six bullseyes and four inners in the war event, a 10-shot competition fired at 500 yards, and 18 bulls in the aggregate, a three-stage shoot fired at 200, 300 and 500 yards.

In the Broad Arrow Challenge Cup, Potvin's 129 out of a possible 150 was equalled by Sqdn. Ldr. R. W. B. Simons of the Royal Air Force. But, under the rules, the Canadian won because he had the better total at the longest range, 500 yards.

The Secretary of State for War competition, first 500-yard shoot in this two-week test of Commonwealth marksmanship, had more than 300 entries. Fourth place went to Frank Lefevre, 39, of Chatham, Ont., a corporal stationed at the Royal Canadian School of Signals, Kingston, Ont.

Meanwhile, the Canadian Army squad entered its first team event on another range and finished in third place in the Mappin, 12 points behind a British team from the Royal School of Signals.

The Mappin is a three-stage shoot, with each member of a four-man team firing 10 shots each at 200, 300 and 500 yards.

The other major competition of the day was the Wantage, a 10-shot event at 300 yards. It was won by a British Army corporal who nipped Sgt. Fritz Hirt, 32, of Picton, Ont., by one point.

Hirt, who has been shooting competitively for 12 of his 14 years in the 1st Canadian Guards, had 48 out of 50 possible.

Fern Named Coach

DETROIT (AP)—Detroit Red Wings have selected Fern Flaman, a former National Hockey League player and coach last year of Los Angeles Blades, as coach of Fort Worth Texas Wings.

LIL JONES SPARKLED— AS AMATEUR

Victoria's Lil Jones did extremely well in the Pacific Northwest Archery tournament at Portland on the weekend—strictly as an amateur.

Mrs. Jones' winning amateur grand aggregate score of 1,713 was 18 points better than the winning score in the professional event. Mrs. Jones did not compete in the professional competition.

Score posted by Fred Usher of Victoria, second in the men's clout competition, was 259.

Mustangs in Drill

JBAA Mustangs juvenile football club will hold a workout Sunday at Macdonald Park at 10 a.m.

Registration will be held at the same session.

COME and GET THESE HOT SPECIALS!



At OAKCREST FOODS 3475 Quadra

WED. 'til 8
THURS. FRI. 'TIL 9
SAT. 'til 7 PM

We reserve the right to limit quantities.

LOCAL TRAY PACK FOWL lb. 25c
Ready-to-Eat, Lean Cottage Roll lb. 69c
Steakettes or Choppettes lb. 59c
Lamb Shoulder ROAST lb. 29c
Lean, Sliced Ends BACON lb. 29c
Large Oven Ready TURKEY 18-22 lb., Gr. "A", lb. 43c
LOCAL FRESH Grade A Small EGGS 20c doz.
CANADA CHOICE LEAN CROSS RIB Roast of Beef lb. 69c
NO. 1 GOLDEN RIPE BANANAS 4 lbs. 49c
SUNKIST JUICY ORANGES 7-lb. CELLO BAG 79c
CUT-RITE WAX PAPER 2 100-FT. ROLLS 39c
New Lady Scott FACIAL TISSUE 2 400's 49c
SCOTT'S TOWEL 2 rolls 49c
NO. 7 BEANS WITH PORK 2 24-oz. TINS 39c
NESCAFE INSTANT COFFEE 10-oz. JAR 1.29
FRENCH MAID BLEACH 128-OZ. JUG 59c
DEVON CREAM CORN 8 10-OZ. TINS 1.00
Puritan Frozen Beef Pies 5 for 1.00
Robin Hood De Luxe CAKE MIXES 3 18-OZ. PKTS. 98c
ROBIN HOOD Quick Oats 5-LB. BAG 59c
Tomato Plum Peel 2 14-OZ. TINS 39c
WILSON'S FRESH FROZEN Green Peas 2-LB. CELLO BAG 39c
NESTLES QUIK Instant Chocolate 2-LB. TIN 79c
Fab Detergent, 5-lb. KING SIZE 1.19
RED SOCKEYE SALMON TIN GRADE B 39c
HOT DOG or HAMBURGER RELISH DYSON'S, 2 JARS 47c

TRADER VIC'S CARNIVAL of BARGAINS

A Carnival of Bargains is yours during Trader there Vic's Big Top Sale. Yes, we have so many genuine bargains and when accumulated together there was no possible way we could put these in our store. So—we've had to erect a Big Top alongside our store so that we could show these to you. A big selection is yours, large trade-in allowance on your old furniture and easy monthly payments up to 36 months to pay. Rent or rent to own furniture is another convenient way to buy at Trader Vic's. Trader Vic again proves that.

3-RING CIRCUS SPECIAL ON CHESTERFIELDS
BRAND NEW — NAME BRANDS

Chesterfield suites—all displayed in this ring for quick sale. We bring in all our furniture for quick sale not display. We don't believe in displaying merchandise therefore we'll cut the price $100 - $150 or more and also give you a fair trade-in allowance for your old suite. This special ring includes suites in all styles price ranging from $450 to $600.

3-RING SPECIAL $366 LARGE SELECTION
EVEN LESS WITH TRADE — EASY TERMS



ARMLESS LOUNGES—Big selection $55.00
DAY AND NIGHTER—Chesterfield-bed, large selection $158.88
PAINT—Exterior and interior. Gal. $2.99
RECLINERS—Big selection $58.88
39" HOLLYWOOD BEDS—With legs $44.22

EASY TERMS — UP TO 36 MONTHS TO PAY

TRADER VIC WILL NOT BE UNDERSOLD
• OPEN TILL 9 EVERY NITE •



"VIC"

TRADER VIC'S
1517 QUADRA—Just a Step North of Pandora
388-6264



"TONI"

Pesky Bunting Attack Chokes Saanich Hopes

By TONY COSIER

Trail started its drive to retain the British Columbia Babe Ruth baseball championship Tuesday at Royal Athletic Park.

Not noisily. But effectively.

Trail nibbled away steadily with a pesky bunting attack to provide fastballing Don Mainland with a quiet 4-2 victory over Saanich Evening Optimists.

Trail scored twice to take the lead in the second inning on two squeeze bunts, both beauties, by Terry Raisio and Russ Paterson.

Trail scored again on a sacrifice bunt to take a 3-1 lead in the fifth. John Ansatigue sprinted home on Gary Little's squeeze.

Fast Ansatigue had reached base with a slick drag bunt past the mound.

LAMOREUX SCORED

Trail added another insurance marker in the sixth on singles by pinch hitters John Ircandia and Terry McDougall and an error by third baseman Ross Casey.

Rick Lamoureux brought Saanich within a run of the defending champions in the fourth. Lamoureux spanked a single to centre, stole second, advanced alertly to third on a throw to first base and scored on a wild pitch.

Lamoureux tried to steal second again in the sixth, but Trail catcher Ernie Schleppe threw him out with room to spare.

In Tuesday's evening game, Vancouver Inter-Community's Jim Rentmeester set down Capilano 4-2 on three hits.

COSTLY PASSES

Rentmeester struck out 10, one less than losing pitcher Randel Goch, but walked only two.

Goch walked eight betters, four of them during Inter-Community's three-run rally in the fourth. Mike Bowman drove home two runs with a single in that frame after Brian Wilson had scored on a passed ball.

Tonight, traditional rivals Victoria Babe Ruth and Saanich Evening Optimists tangle at 6 p.m. Both have lost one game. The loser will be eliminated.

Coquitlam met Fraserview today in an afternoon contest.

Saanich	000 100 1	2	3	2
Trail	020 011 x	4	6	2

Doug Curran and Doug Lang; Don Mainland and Ernie Schleppe.

Inter-Community	000 300 1	4	5	4
Capilano	000 011 0	2	3	1

Jim Rentmeester and Clayton Collins; Randel Goch and Rod Nelson.

Hornung Seeks Answer

HOUSTON (AP)—Paul Hornung today began a new series of medical tests aimed at determining whether he will continue his career with the National Football League's new club at New Orleans.

The famed halfback told a news conference the decision on whether he will play with New Orleans Saints will be based on reports from tests at the Mayo Clinic and Houston and tests to be taken later at the Scripps Clinic at La Jolla, Calif.

"The final decision will be made by the Saints and myself," he said. "I should imagine I will know within two weeks one way or another."



PAUL HORNUNG

Hornung said he has had difficulties with his left arm and shoulder since he was jolted severely when tackled last October while playing with Green Bay Packers in Chicago against the Bears.

"My neck was jammed back and, at times, I couldn't use my left arm," he said. "But I started exercising with weights six months ago and doctors have indicated continued work will restore 100 per cent use."

Hornung minimized reports that he already has been told that another severe jolt in a football game could cause serious and permanent injury.

"I don't know where those reports get started," Hornung said. "I've been told nothing of that nature. The only reason I'm here is to get a very thorough examination. We want two or three opinions and will weigh the results carefully after all reports are in. If they indicate no serious risk I'll continue to play football."

LADDER DERBY

Ron Ekstrom Bags Beauty

Ron Ekstrom won the weekly trophy for the eighth week of action in the Victoria-Saanich Inlet Anglers' Association centennial ladder derby.

Ekstrom caught a 19-pound, eight-ounce salmon. E. McKenney registered the second largest catch of the week, a 16-pound, eight-ounce fish.

Other top catches this week were by W. Hincks (13 pounds), Betty Warren (eight pounds, nine ounces) and Bud Lamb (eight pounds, two ounces).

Hidden weight winners were Dennis Tucker, Wayne Allen, J. Cove, G. Warren and George Kazakoff.

DAMAGED AT EXPO

Finland Requests Return of Statue

MONTREAL (CP) — Officials are engaged in an effort to keep the statue of Finnish Olympic runner Paavo Nurmi at Expo 67's Olympic House following a request that the statue be returned to Helsinki.

Henk Hoppener, director of Olympic House, said today a meeting of Expo, Finnish and Olympic House officials was called immediately following Monday's request that the statue be sent back to Finland.

Mr. Hoppener said he was hopeful Finnish authorities will allow the 1,400-pound bronze statue — damaged by vandals last week—to stay until the close in October of the world's fair.

Mr. Hoppener said Expo officials have given assurance that greater security efforts will be made to discourage vandalism and that adequate security has been provided since the monument was restored on its pedestal last Thursday.

Timely Molson Blows Bring Down Red Lion

Extra-base hits with runners on base by Jim John and Jim Wilsor helped Molsons trounce Red Lion 11-6 Tuesday in Senior Men's Softball League action at Central Park.

John blasted a three-run homer to put Molsons in front 6-0 in the top of the second. Wilson plated three runs with a bases-loaded triple in the fifth, his second hit of the contest.

Bob Marsden drove home two runs while collecting three of the winners' ten hits off Al McKenzie and Dennis Beaulac.

Winning pitcher Ed Kubek stroked two hits. Third baseman Bob Lowe singled twice and scored twice.

Tom Walker plated two runs with two hits for the losers. Phil Bottrel connected for two safeties. Doug Wilson and relief pitcher Dennis Beaulac each singled once.

Four Molson errors helped Red Lions score their six runs.

	W	L	Pct.	GBL
Luckies	19	5	.791	--
Carlings	17	5	.739	1½
Colony Inn	11	13	.458	8
Molsons	9	16	.360	10½
Red Lion Inn	4	20	.167	15

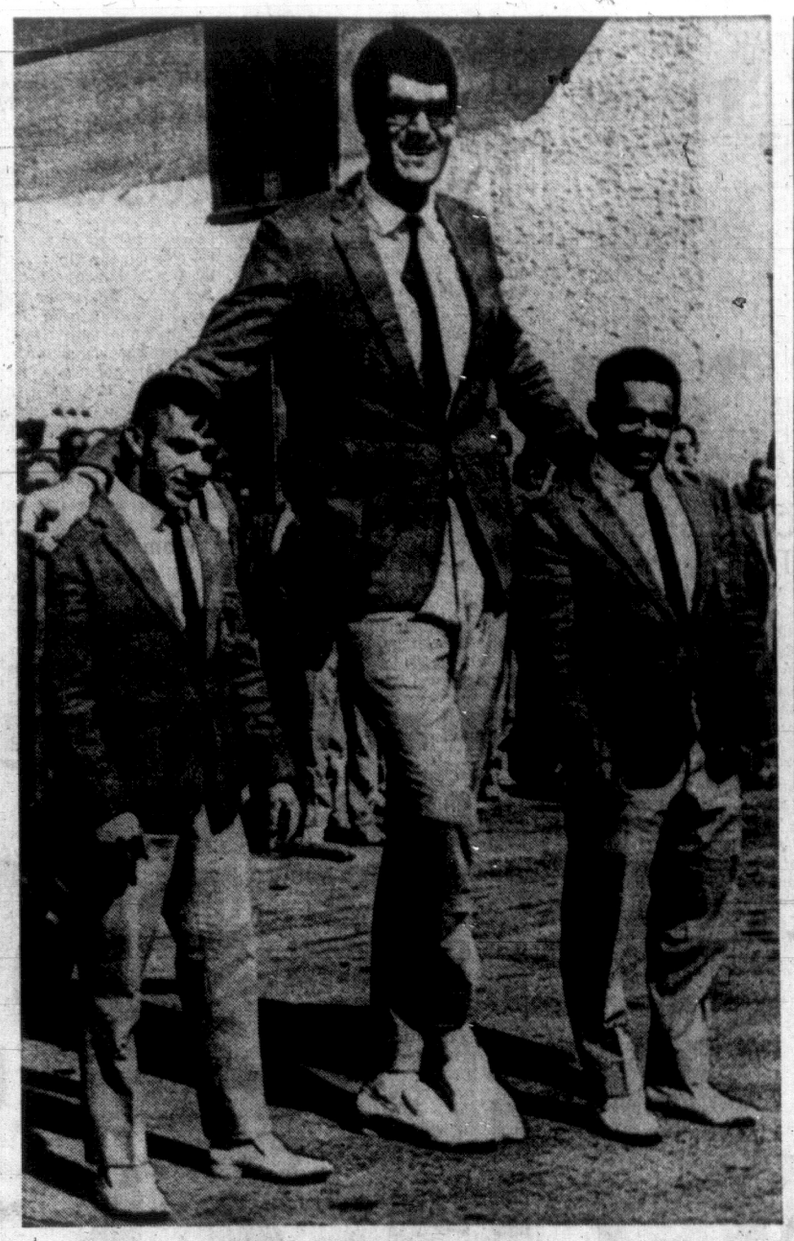
Next game: Thursday—Carlings vs. Luckies, 6:45 p.m., Central Park.

Molsons	330 140 0	11	10	4
Red Lions	001 040 1	6	6	2

Ed Kubek, Wade Burns (6) and Jim John; Al McKenzie, Dennis Beaulac (2) and Doug Wilson.

Industrial Softball

Victoria Drywall downed Wilsons 7-6 in nine innings and B.C. Telephone edged Northwestern Creamery 12-11 in Industrial Softball League games at Macdonald Park Tuesday.



BIG BRAZILIAN

Towering over weightlifting teammates at Winnipeg's Pan-American Games Village is Emil Rachio, seven-foot two-inch member of Brazil's basketball squad. Weightlifters are Paulo Batista (left) and Luiz Gonzaga. Games will be officially opened on Sunday. (CP Wirephoto.)

Horse-Shaving's Just One of Many Problems

WINNIPEG (CP)—Excuse me, senor, but where do I go to shave my horse?

Capt. Bill Cheadle thought he had heard them all. After all, as head of the reception battery for the Pan-American Games, he expected to meet some unusual problems.

Take the case of Emil Rachio, the 7-foot-2 basketball player for Brazil. It's one thing to hunt up an oversize bed, but where do you find one that size?

"You don't," said Gen. Antonio de Castro, Rachio's chef de mission. "Put the mattress on the floor—we run into this problem all the time."

Then there was that planeload of athletes which really got out of hand. Baggage went one way and the athletes went several others—one even cleared customs and immigration twice.

DUMMY RUNS

"We had two dummy runs before we went into this operation and we laid down 18 unusual problems that could occur. That flight went through all 18."

As a result of these problems, Capt. Cheadle now has a unit meeting all planes, whether they are supposed to have athletes aboard or not; he has people whacking together oversize beds, and he has made certain that there is an interpreter alongside every customs and immigration man—whether he needs it or not.

Oh, do you want to know about that chap who wanted to shave his horse?

REASONABLE REQUEST

Perfectly reasonable request—it's winter in Chile and the horses arrived with heavy fur coats. The job was a cinch in shed row over at Assiniboia Downs Racetrack.

What's ahead for the resourceful Capt. Cheadle?

"As soon as the Games are over, they're transferring me to Halifax. I should be just in time to lend a hand on the Canadian Summer Games of 1969."

SHAWNIGAN OARSMEN IN SWEEP

LONDON (CP)—Oarsmen of Shawnigan Lake School, near Victoria, B.C., made a sweep Tuesday of three exhibition events against Westminster College on the Thames at Putney.

The Shawnigan first crew won its race over a 1½-mile course by 2½ lengths in 7:25 while the second crew scored a 30-length win in the same time.

Shawnigan's David Motter of Calgary easily won a singles event over a one-mile course.

BASEBALL SCOREBOARD

NATIONAL LEAGUE

	W	L	Pct.	GBL
St. Louis	52	37	.584	--
Chicago	51	38	.573	1
Cincinnati	51	41	.554	2½
Atlanta	46	40	.535	4½
San Francisco	48	43	.527	5
Pittsburgh	43	43	.500	7½
Philadelphia	42	44	.488	8½
Los Angeles	37	51	.420	14½
New York	35	51	.407	15½
Houston	36	53	.404	16

Atlanta ..... 000 000 300—3 10 1
Chicago ..... 200 022 12x—9 10 0

Lemaster 7-3, Ritchie (5), Rakow (6), Upshaw (7) and Torre; Jenkins 12-7, Hands (7) and Hundley. Home runs: Chicago — Santo (18th); Atlanta — Boyer (12th).

Houston ..... 000 020 000—2 6 0
New York ..... 001 120 00x—4 7 0

Belinsky 2-5, Latman (5), Ellers (6), Schneider (8) and Bateman; Hendley 4-1, Reniff (6) and Grote. Home run: Houston — Mathews (9th).

St. Louis ..... 000 102 001—4 13 1
Cincinnati ..... 000 000 70x—7 8 2

Carlton, Lamabe 0-5 (7), Hoerner (7), Willis (7), Cosman (8) and McCarver; Maloney 8-5, Abernathy (8) and Pavletich. Home runs: St. Louis — Maris (7th), Cepeda (14th).

San Francisco ..... 300 001 002—6 9 2
Pittsburgh ..... 200 060 00x—8 14 0

Marichal 12-9, Bolin (5), Herbel (7) and Haller, Dietz (8); Blass 4-3, Pizarro (8), Face (9) and May. Home runs: San Francisco — Hart (19th); Pittsburgh — Alley (6th).

SECOND GAME

San Francisco ..... 010 000 200—3 7 0
Pittsburgh ..... 000 200 00x—2 8 1

Gibbon 4-1, Linzy (7) and Haller; Sisk, O'Dell 5-6 (7), McBean (8) and Pagliaroni. Home run: San Francisco—McCovey (14th).

Los Angeles ..... 000 000 000—0 4 2
Philadelphia ..... 001 200 20x—5 9 0

Sutton 6-11, Egan (6), Miller (7) and Torborg; Wise 5-7 and Dalrymple. Home run: Philadelphia — White (4th).

SECOND GAME

Los Angeles ..... 020 000 000—2 12 0
Philadelphia ..... 010 000 000—1 6 3

Regan 3-4, Perranoski (8) and Torborg; Boozer 2-1, Ellsworth (2), G. Jackson (9) and Oliver. Home run: Los Angeles — Gabrielson (5th).

PACIFIC COAST LEAGUE

WESTERN DIVISION

	W	L	Pct	GBL
Spokane	42	43	.547	--
Vancouver	50	44	.532	1½
Tacoma	52	46	.531	1½
Seattle	50	45	.526	2
Portland	44	53	.453	8½
Hawaii	41	55	.427	11½

EASTERN DIVISION

San Diego	56	38	.596	--
Oklahoma City	49	48	.505	8½
Indianapolis	48	46	.500	9
Phoenix	48	48	.500	9
Denver	45	48	.484	10½
Tulsa	38	56	.404	18

Indianapolis ..... 000 000 000—0 4 1
Vancouver ..... 000 002 00x—2 8 1

Bauer 1-2, Overton (8) and Napier, Breeden (8); Tompkins 7-6 and Lachemann.

Spokane 10, Tulsa 1.
San Diego 7, Phoenix 5.
Denver 3-10, Seattle 5-9.
Tacoma 8, Hawaii 8.

INTERNATIONAL LEAGUE

Columbus 9, Buffalo 3.
Richmond 6-2, Rochester 0-3.
Jacksonville 2-6, Syracuse 6-0.
Toledo 5-3, Toronto 6-2.

AMERICAN LEAGUE

	W	L	Pct.	GBL
Chicago	50	38	.568	--
Minnesota	49	39	.557	1
Boston	47	40	.540	2½
Detroit	46	41	.529	3½
California	49	44	.527	3½
Baltimore	42	47	.472	8½
Cleveland	42	47	.472	8½
Washington	42	48	.467	9
New York	39	48	.448	10½
Kansas City	38	53	.422	13

Minnesota ..... 000 200 000—2 3 2
Kansas City ..... 300 100 10x—5 8 0

Kaat 8-10 and Nixon; Nash 10-9, Aker (8) and Roof. Home run: Minnesota—Killebrew (27th).

Boston ..... 050 001 000—6 11 0
Baltimore ..... 000 000 020—2 5 0

Lonborg 13-3 and Ryan; McNally 6-6, Watt (4), Fisher (7), Bunker (9) and Etchebarren. Home run: Baltimore—Motton 2nd).

Washington ..... 000 000 002—2 5 1
Detroit ..... 001 300 01x—5 9 1

Pascual 8-7, Cox (4), Priddy (6), Lines (8) and Casanova; Wilson 11-8 and Freehan.

Chicago ..... 010 001 001—3 8 1
California ..... 400 020 00x—6 9 1

Peters 11-5, McMahon (5), Buzhardt (6) and Martin; Clark 8-6, Keiso (6) and Rodgers. Home run: Chicago—Williams

Victoria's Bigelow Seeks Senior Title

HALIFAX (CP) — Winning the 1967 Canadian senior golf championship won't be easy and Jack Littler is the first to admit it.

The 59-year-old Toronto stock broker who won the title by three strokes last year at Brantford, Ont., was among 100 golfers competing as the 54-hole tournament opened here today on the par 67 — Ashburn Golf Club course.

"It'll be tough," Littler said after carding a three-over-par 70 in a practice round Tuesday, his best score in three trips around the 5,322-yard layout since Sunday.

Littler, who plays at Port Credit, Ont., said six par-three holes on the short, narrow and hilly Ashburn course give him the most trouble.

TOUGH FIELD

"If you get the par-three's going all right, you'll come in at 70. But they're pretty tough."

Just as tough will be the competition in the sixth annual event sponsored by the Royal Canadian Golf Association. It includes six-time Ontario amateur champion Phil Farley of Toronto — a freshman senior at the age of 55 — and hole-in-one specialist Dr. George Bigelow of Victoria.

Chisox Work To Prevent High Scoring

AUGUSTA, Me. (AP)—Shortstop Jerry Adair of Boston Red Sox says his old team, Chicago White Sox, keeps baseballs in a musty place to deaden them.

He said in an interview the musty air makes the balls heavy.

"When you hit those balls, they don't go like a normal baseball."

Adair also said the White Sox field usually is doctored by letting the infield grass grow to slow down hard-hit grounders.

For these reasons, he said, scores of games played at the White Sox home field are usually low.

TESTS AT GAMES... ...TO PROVE FEMININITY

Girls Must Be Girls

WINNIPEG (CP) — James Daly, executive director of the Pan-American Games Society, says the Games are good for the girls.

After all, he explains, damsels don't want to be saddled with a masculine reputation. And men have been known to impersonate women in international competition.

Compulsory physical examinations are on tap this week for 100 Pan-American Games track and field females. They are designed to prove femininity beyond any doubt.

"And if there is any doubt after the physical examinations," says society physician Dr. Max Avren, "we'll have to do laboratory tests."

Other women athletes in the July 23-Aug. 6 Games are exempt from examination. In their case, says Daly a doctor's certificate is accepted as proof of sex.

"But the international track and field association isn't satisfied with the certificates so three female doctors will examine the girls."

Time Has Arrived For Numbers Fun

Rocks Tackle Salmonbellies At Arena Tonight

Let's play the numbers game.

It's important if your name is Dave Unwin and you want to get Victoria Shamrocks in the Inter-City Lacrosse League playoffs.

Shamrocks are tied for second, one point behind Coquitlam, tied with Vancouver.

That's today. Tuesday, Shamrocks and Vancouver were tied for the lead. Then Adanacs edged Vancouver 5-4 and the game of musical chairs was on again.

Shamrocks have eight games left to play. Four of them are with New Westminster Salmonbellies. And that's where Dave Unwin begins playing with numbers.

Rocks can fall on their bellies if they fail to whip the Salmonbellies. The teams meet tonight at Memorial Arena at 8, do a repeat Thursday at Surrey.

COULD UPSET CART

The same combatants have one more home-and-home series, the last of the schedule, Aug. 9-10.

If Shamrocks win all four (and still lose four games to Coquitlam and Vancouver) New Westminster is odd man out even if they win their remaining games with Coquitlam and Vancouver.

But a Victoria loss to NW and a successful splurge by Salmonbellies could upset the Unwin cart.

Only defenceman Ed Kowlayk is expected to be AWOL for tonight's game. He has a bad back, injured in Shamrock's 10-5 conquest of Coquitlam last Saturday.

For the first time in their last four games Shamrocks will have No. 1 goalkeeper Barry Forbes back. He has been out with a severe shoulder injury.

Rookie Bob Rezanoff (REZANS-off) scored the winning goal for Adanacs Tuesday night.

His effort climaxed a comeback by Adanacs, down 3-0 to Vancouver early in the first period.

Adanacs kept pecking away, got excellent goalkeeping from Joe Comeau, and wrapped it up with the rookie's goal.

BOXLA BOX

COQUITLAM	G	A	P
Comeau	0	0	0
Bodnar	0	0	0
Surinak	0	0	0
Bolton	0	0	0
Kilduff	0	0	0
Bradley	1	0	1
Rezanisoff	1	1	2
Parsons	2	0	0
Watson	0	1	2
Allen	1	0	0
Gates	1	2	0
Wallsmith	0	0	12
Carey	0	0	2
Scott	0	0	2
Cook	0	0	0
Jordan	0	3	4
Totals:	5	7	24

VANCOUVER	G	A	P
Chapman	0	0	0
Nelson	0	0	0
Robinson	0	0	0
Barbour	0	0	0
Warick	1	1	0
Robertson	0	0	2
Cervi	0	0	2
Stevens	0	0	0
Black	0	0	0
Navy	0	0	2
McDonald	0	0	0
Salt	0	0	0
Babcock	0	2	0
Fredrickson	1	0	2
Liebscher	1	0	0
Boyd	1	0	0
Totals:	4	3	8

Shots stopped by:

Comeau	7	9	12—28
Chapman	8	10	5—23

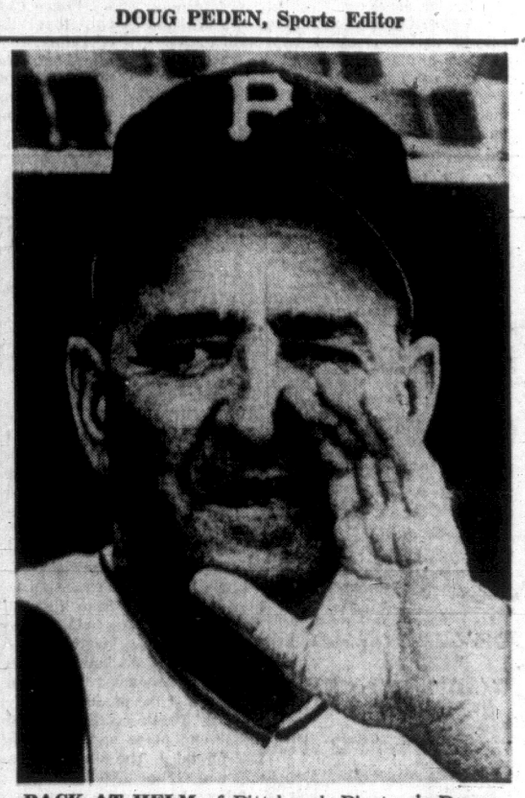
Score by periods:

Coquitlam	1	3	1—5
Vancouver	3	0	1—4

	GP	W	L	T	F	A	Pts.
Coquitlam	22	12	11	0	212	191	24
VICTORIA	22	11	10	1	182	174	23
Vancouver	22	11	11	1	223	208	23
New West.	22	10	12	0	200	243	20

SPORTS

DOUG PEDEN, Sports Editor



BACK AT HELM of Pittsburgh Pirates is Danny Murtaugh, who was renamed Tuesday to succeed Harry Walker as manager of National League club. Given strong support by general-manager Joe Brown only 20 days ago, Walker was relieved of job in surprise move. (AP Wirephoto.)

'NO ILLUSION'

Vulture Glides Back to Perch

By Associated Press

The vulture was ready to glide back to his favorite perch today after a rare distance flight that picked apart Philadephia Phillies.

Relief specialist Phil Regan, who earned the "vulture" tag last season by swooping out of the Los Angeles bullpen for 14 late-inning victories, beat Philadelphia 2-1 Tuesday in his first start in nearly two years.

"I have no illusion. I still like the bullpen," Regan said after working seven strong innings in his National League debut as a starter. "But this start did me good. It helped me straighten myself out."

It also prevented the Dodgers from folding up after they dropped the twi-night doubleheader opener 5-0 to Rick Wise, who scattered four hits for his first major league shutout.

Regan's clutch performance kept the eighth place Dodgers one game in front of New York Mets, who trimmed Houston 4-2 and sent the Astros into the cellar.

Pittsburgh Pirates gave new manager Danny Murtaugh a winning sendoff with an 8-6 verdict over San Francisco before the Giants came back to take the doubleheader nightcap 3-2. Chicago Cubs beat Atlanta Braves 9-3 and moved within one game of first place St. Louis Cardinals, beaten by Cincinnati Reds 7-4.

Dodgers Len Gabrielson provided the margin of victory with a two-run homer in the second inning.

Strange Double-Play Tripped Twins

Jim Nash stumbled over Harmon Killebrew again, but it was Killebrew and the Minnesota Twins who fell flat on their faces and missed another chance to share the American League lead.

Killebrew slammed his 27th homer and fourth off Nash this season, but he and the Twins got their lumps later on a controversial play that insured last-place Kansas City Athletics 5-2 victory over Minnesota Tuesday night.

Nash combined with Jack Aker for a three-hitter, keeping the Twins a game behind league-leading Chicago White Sox.

The White Sox held their lead despite a 6-3 loss to California Angels who climbed within 3½ games of the Sox.

BOSTON, DETROIT ADVANCE

Boston Red Sox and Detroit Tigers also moved up. The Red Sox closed within 2½ games by beating Baltimore Orioles 6-2 behind Jim Lonborg and Earl Wilson pitched the Tigers within 3½ games by stopping Washington Senators 5-2.

Ken Harrelson had doubled home two unearned runs and scored a third in the first inning, giving Nash a 3-0 lead.

It was 4-2 when the decisive play occurred in the seventh. Killebrew had walked, took second on a balk and tried to score on Tony Oliva's single, but Killebrew missed the plate as he and catcher Phil Roof collided and Roof tagged him out. Roof then threw out Oliva trying for second, completing a strange double play.

Sooke Hotel Stops Kings

Sooke River Hotel toppled King's Hotel, 9-3, in a Stuffy McGinnis Softball League game at Heywood Avenue Park Tuesday.

Bill Brown drove home two Sooke runs with a triple. Larry Neil plated two more with a single.

Pete Songhurst homered for the losers.

	W	L	Pct.	GBL
Sooke Forest	17	1	.944	--
Century Inn	10	6	.625	6
Nelsons	10	10	.500	8
William Head	8	8	.500	8
King's Hotel	8	9	.471	8½
Sooke Hotel	8	11	.421	9½
Hillside 66	6	11	.353	16½
Bottle Exchange	4	15	.211	13½

Next game: Today—Hillside 66 vs. Nelsons, 6:45 p.m., Heywood Avenue Park.

Sooke River	401 400 0	9	9	2
King's Hotel	100 011 0	3	6	4

Wayne Stoith and Jerry Johnson; George Barker, Mike Cox (1) and Ted Kelly.

ROYAL ATHLETIC PARK
B.C. Babe Ruth Finals
TODAY 2 P.M. AND 6 P.M.
Adults 50c
Kids and O.A.P., 25c

ESQUIMALT SPORTS CENTRE
TONIGHT . . . 8:00 p.m.
Roller Skating
TOMORROW—8:15 p.m.
Ice Skating

LACROSSE
Canada's National Game
MEMORIAL ARENA
TONIGHT—8 p.m.
SHAMROCKS
vs.
New Westminster
Don't Miss This Thrilling, Action-packed Game
Admission - $1.25
Students, O.A.P., 50c
Avoid standing in line, buy your ticket in advance at Price & Smith, 632 Yates St., and Arena Box Office.

Beverly's Dad Abandons Plan

LONDON, Ont. (CP) — Jack Klass, of Woodland Hills, Calif., decided Tuesday not to seek an injunction to stop play of the $18,000 Sunningdale Open golf tournament in which his 10-year-old daughter, Beverly, was refused entry.

Klass had threatened to stop the tournament, which starts Thursday, if the Sunningdale officials refused to let her play.

But it was Lenny Wirtz, director of the Ladies Professional Golfers Association, who earlier Tuesday personally accepted the responsibility of deciding to reject Beverly's entry.

PREPARED STATEMENT

The girl's entry was filed by Toronto lawyer R. Allan Eagleson. He was immediately handed a prepared statement rejecting the entry.

At a press conference, Eagleson said Wirtz gave no reason for rejecting the entry.

Eagleson said Mr. Klass reconsidered legal action and withdrew his threat to stop the tournament through court action because "there is already litigation pending in the United States."

Wirtz, golfers Kathy Whitworth, Mickey Wright and Sandra Haynie and the Pleasant Valley Golf Club in Sutton, Mass., face a $1,250,000 suit by Klass for refusing his daughter entry into the LPGA championship at Sutton last week.

Eagleson said a sponsor has agreed to keep Beverly in Ontario for one week and it is expected she will play a special match against sports or television personalities within that time.



BOB BURROWS
... conference all-star

Burrows Picked For Hoop Squad

CALGARY — Bob Burrows of Victoria was named to the 12-member Pan-American Games basketball team Tuesday by coach Ruby Richman.

Burrows was the most valuable player in the B.C. High School Boy's basketball tournament when Oak Bay won the title in 1965.

Since then he has been chosen as a conference all-star while playing for Spokane Community College.

Also named from B.C. were Gene Rizak and Ian Hunter of Vancouver and Dave Murphy of Kamloops. Vancouver's Bob Barazzuol has been named as one of the two alternates.

Rounding out the squad are Bob Inglis and Robin Fry of Calgary, John Cook and Fred Ingleson of Winnipeg, Bob Croft of Hamilton, Barry Howson of Sarnia, Doug Shaver of London and Richie Spears of Halifax.

RELAX, IT'S ONLY A LIVE MORTAR, JIM

CARNOUSTIE, Scotland (AP) — Jim Hay, 30-year-old Scottish amateur golfer, played his ball where it lay in a bunker Monday, inches from an unexploded bomb.

Hay, competing in the Scottish Amateur Championship, found the three-inch mortar sticking out of the sand at the 14th hole.

He swung his club, shut his eyes, chipped out and went on to win his round.

An army unit took the bomb away and exploded it. They said it had been there about two years and apparently had gone off target from a nearby mortar range.

Frazier, Chuvalo Stoked With 'Get Him' Passion

NEW YORK (AP)—"I'll be out there smoking. That means working every minute, every second. I know nobody ever knocked him down but there always is the first time," says Joe Frazier, unbeaten No. 2 heavyweight boxing contender.

"It's do or die. I know I've got to win. I'm in the prime of life and I have the style to beat him. I think I can knock him out," says George Chuvalo, oft-beater Canadian champion from Toronto.

Frazier, winner of 16 straight, is a 2½-to-1 favorite over Chuvalo when they meet tonight in a 12-round match at Madison Square Garden.

Because both are aggressive fighters who like to walk in and punch, a crowd of 15,000 is expected to pay over $100,000 to see the bout which will be televized nationally on the CBC-network. Ring time is 7 p.m. PDT.

IGNORE TOURNEY

Both fighters are passing up the World Boxing Association's eight-man tournament to determine a successor to Clay who was stripped of his title by the WBA and the New York state athletic commission. However, the winner will be in a good shouting position, especially if it is Frazier, the 23-year-old former Olympic champion from Philadelphia.

"If George wins, he'll claim the world championship in New York," said Irv Ungerman, Chuvalo's manager. However, there was no indication that New York's commission was thinking that way.

"No, I won't claim anything if I win," said Frazier. "There's quite a few men in there—Karl Mildenberger, Floyd Patterson, Ernie Terrell and quite a few. As soon as they settle what they're trying to prove (all the men he mentioned are in the WBAA tournament) I'll be waiting, just like Old Man River."

The Garden fight means a big pay day for both fighters. Each gets a $50,000 guarantee with an option of 25 per cent of the gate and television money.

Chuvalo, 29, has fought them all in his 62-bout career covering 12 years. He has won 47, lost 13 and fought two draws but proudly boasts he never has been down.

ROVER 2000 TC
Sports Sedan



This car really goes — it also STOPS! — with disc brakes all around, as standard equipment, of course!

Brian Holley MOTORS LTD.
"Import Car Showplace"
750 Broughton St. 384-1161

You're Not Going To Get More Business by NOT Advertising!

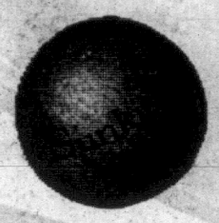
Sunkist Growers are proud of the opportunity of providing fresh

Sunkist Oranges daily

Trade Mark Registered

to the athletes participating in the PAN AMERICAN GAMES

WINNIPEG, July 22 - Aug. 7



There is no substitute for a fresh Sunkist Orange.

Alice Keeps Lawn Bowling Championship

Alice McConnell of Beacon Hill Greens won the champion of champions title for the second straight year during Greater Victoria Ladies' Lawn Bowling Association competition at Oak Bay Greens.

Joan Turner of Vic West was runner up.

In novice singles competition at Beacon Hill, Mrs. I. McGillivrary of the CPR Green finished first ahead of runner up Joyce Hall of Oak Bay.

Mrs. McNeill, a Vic West bowler, won the 'B" novice event.

Greater Victoria Ladies' and Men's 40th annual B.C. and West Coast tournament gets underway July 31. Ladies will compete at Beacon Hill Greens, men will play at Oak Bay.

Jonathan Wins —By a Chair

Don Leo Jonathan was awarded a main event victory during Tuesday's professional wrestling action at Memorial Arena.

Opponent Chris Tolos was disqualified after hitting Jonathan over the head with a chair.

In other matches, Don McLarty downed Bay Boy Shields, Roy McLarty defeated Ike Hansen and Rocky Johnson pinned Red McNulty.

WOMEN'S GOLF

Leader of Tourney Didn't Make Team

VANCOUVER (CP)—Three golfers from Vancouver and one from Kamloops were named Tuesday to represent British Columbia at the women's inter-provincial golf tournament in Saskatoon, August 8.

Gayle Hitchens, Barbara Renwick and Janet McWha, all of Vancouver, and Marilyn Palmer of Kamloops were chosen after two qualifying rounds of the B.C. Women's Close tournament here.

Susan Brown of Vancouver is leading the tournament, but she failed by two points to make the B.C. team after the selection committee considered previous scores.

Miss Brown had a 75 Tuesday, as the tournament prepared to move into match play today. She has a 149 total.

Miss Hitchens has 74-77—151, Miss McWha 74-78—152, Miss Palmer 77-77—154 and Miss Renwick 83-74—157.

Other leaders include Helen Marlatt of Chilliwack at 158, Mrs. J. A. Smyth of Vancouver, 159, and Mrs. R. E. Bartley of Vancouver, 161.

GOODYEAR
ALL-WEATHER TIRES
as little as
$1.00 and $1.00 DOWN A WEEK
See Us for Brake Lining Wheel Alignment, Shocks, Mufflers
GOODYEAR TIRES
VICTORIA LTD.
TIRE
LOTS OF PARKING SPACE
382-6184
Government at Herald

'Hall' Operating Aid Sought by Hamilton

HAMILTON (CP)—City Council voted Tuesday night to ask the Canadian Football League for financial aid to operate the proposed Football Hall of Fame.

Council took the step despite a letter from acting CFL president Alan McEachern of Vancouver, stating the league is not in a position to offer financial assistance except to pay for a curator.

Council agreed to pay for heat, light and janitorial services and waive $12,500 in annual taxes if the CFL handles other expenses.

Hamilton's option on the hall of fame lapsed last spring when the city approached the CFL with a new proposal to build the museum at a site on Civic Square.

In Toronto Con. Allan Lamport said Tuesday the hall of fame belong in Toronto.

Soccer Star Electrocuted On Bicycle

NOVARA, Italy (AP)—Italo Alaimo, a 29-year-old Italian soccer star, died Tuesday night, apparently of electrocution while pedaling on a medical bicycle during a physical examination.

Police sealed the room and ordered an autopsy to determine the cause of death.

Dr. Angelo Monteverdi said checks would be made to determine if the accident was due to a short circuit on the electrically-operated machine.

Al Bennett Leads Tars With an 81

Al Bennett posted an 81 to take low gross honors at the Royal Canadian Naval Officers' Association monthly tournament Monday at Uplands.

Low net winner was Lieut.-Cmdr. John Bottomley, who shot a 68. Nine-hole gross winners were PO. Tom Murray and Ted Langlois. Murray carded a 43 on the first nine, Langlois scored 39 on the second nine.

Low net winners for nine holes were PO. Bill Walters (net 35) and Lieut.-Cmdr. Bill Sergeant (net 33).

Cmdr. Smith shot a net 71 to win the beginners' prize.

Lieut.-Cmdr. Baumgardnur and PO. Phillips from USS King posted identical 79 gross scores to lead visiting American seamen. Leading Seaman Reuschlint of USS Chevalier shot a low net 75.

LAST 3 DAYS
Thursday — Friday — Saturday

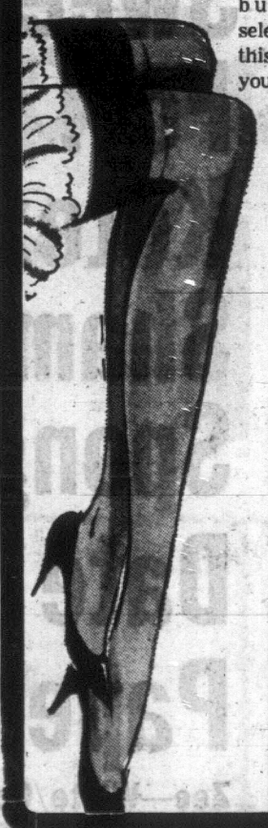
Ingledew's
CLEARANCE
MEN'S SHOES

Reg. $15.95 to $17.95 — $10.95
Reg. $18.95 and $19.95 — $12.95
Reg. $21.95 to $23.95 — $15.95
Reg. $24.95 to $29.95 — $19.95

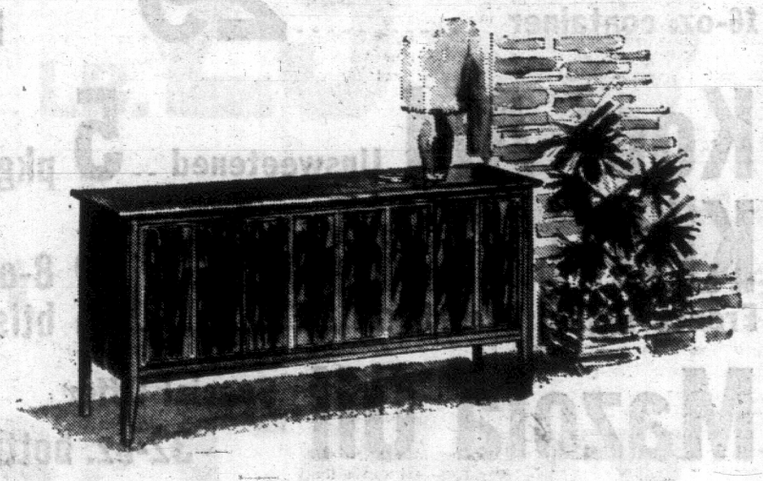
Ingledew's
Victoria Store Only — 749 YATES STREET
Sorry! No Mail Orders! No Exchanges! No Refunds!

Woolworth
Corner of Douglas and View, Victoria — Phone 388-6216

WIN You Can WIN
WIN A STEREO



Imagine yourself listening to R.C.A.'s finest stereo, featuring a masterpiece in Scandinavian cabinet design. The long, sweeping front is strikingly divided into perfectly-balanced panels and extra workmanship is evident in the beading around the entire frame and legs. Thrill to the finest tone produced through two 15" oval and four 3½ speakers. Sliding centre doors conceal storage space for up to 150 albums and unit features Garrard 3000 turntable and custom, all-transistor, FM/AM radio control panel with push-button, five-function selection. Valued at $600, this masterpiece can be yours free!



When you save on double-mesh, high quality nylons from

Woolworth

Woolworth's double-mesh finest quality nylons—double the wear, double the support, double the comfort, and now not only do you save 32c off the regular price, you also receive a chance to win a $600.00 R.C.A. Scandinavian design stereo with AM/FM radio. Each purchase of a pair of Double Mesh Nylons entitles you to a contest ballot. Contest begins Thursday, July 20, and ends with the draw at 4:00 on Saturday, August 12. Stereo now on display at Woolworth.

Nylons ... Regular Value $1.25

SALE PRICE 93c

SHOP-EASY WHERE CHICKEN IS KING



frying chicken

FRESH, TASTY, JUICY, Government Inspected GRADE A LB. 39c

Bargain's Galore at your Shop-Easy Store

Zee Bathroom **Tissue** White and coloured 4 roll pack 49c

Malkin's—Sliced, Crushed, Tidbits **Pineapple** 4 14-oz. tins 89c

Dairyland Cottage **Cheese** 16-oz. carton 29c

Malkin's Fancy **Tomato Juice** 2 tins 48-oz. 69c

Nabob **Coffee** Mild, Mellow Flavor Fine or Reg. Grind 79c

Banquet Frozen **DINNERS** Asst. Varieties 11-oz. pkg. 49c

Better Buy **Beans and Pork** in tomato sauce 8 14-oz. tins $1.00

Tops Dog Food 14-oz. tins 11 for $1.00

Alpha Honey 16-oz. container 29c

Whole Chicken Bonus, 52-oz. tin 98c

Heinz Assorted **Relishes** 3 12-oz. jars 89c

Kool Aid Unsweetened 5 pkgs. 29c

Kraft Miracle French Liquid Dressing 2 8-oz. btls. 49c

Mazola Oil Special Offer 32-oz. bottle 89c

Cake Mixes Robin Hood, Assorted Flavours 2 18-oz. pkgs. 79c

Dill Pickles Bick's Polski Ogorki 32-oz. jar 49c

Tomatoes Bolero 3 28-oz. tins $1.00

SHOP-EASY Westfair Affiliate

Corned Beef Loaf Boston 12-oz. tin 49c

Corn Flakes Country 2 10-oz. pkgs. 49c

Sweet Biscuits Christies Pik Nik 16-oz. pkg. 49c

Fcy. Peas Malkin's, No. 4 5 14-oz. tins $1.00

Kotex Feminine Napkins, Reg. 12s 2 pkgs. 89c

Shampoo Head & Shoulders, Jar or Lotion, Med. Size, each 99c

Sponge Cake Mrs. Willman's .. ea. 39c

Date Loaf Toastmaster ..... ea. 39c

Paper Napkins Zee—White/Colored ..... 60s 2 pkgs. 39c

FRYING CHICKEN Segments

Breasts lb. 65c Drumsticks lb. 79c Wings 45c Thighs lb. 69c

Roasting Chicken 3 to 4 lbs. Grade ..... A lb. 49c

Frying Chicken Quarters All white or dark meat, lb. 55c

Frying Chicken Split Halves, lb. 55c

Sliced Bologna Bulk, lb. 55c

Sliced Cold Meats Burns'—4 varieties, 6-oz. pkg. ..... 3 for 89c

CUT UP
Fryers
FRESH TRAY PACK
pound 43c

Bar-B-Q Ready
Frying Chicken
No Neck or Giblets
Seasoned with our special spice
Grade A lb. 59c

Panco
Tidy Sliced Turkey and Gravy
in a heat and serve tray
2 lb. $1.99

Swift's Premium
Sugar Plum Hams
Fully cooked waste free wedge cuts.
Pound $1.29

BARGAINS IN EVERY AISLE

SQUIRREL
PEANUT BUTTER
Special Offer. 16-oz. jar 39c

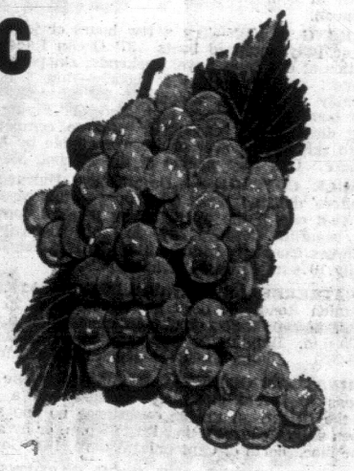
SHASTA
FRUIT DRINKS
Orange • Apple • Grape
4 48-oz. tins $1.00

HEINZ
TOMATO KETCHUP
2 11-oz. btls. 49c

Fresh for Flavor at SHOP-EASY

July is Salad Month

GRAPES CALIFORNIA THOMPSONS SEEDLESS ..... LB. 29c



Local, Bunch Carrots
2 bunches for 29c

B.C. Okanagan Apricots
Sweet, Juicy. Time to Preserve Now! Approx. 18-lb. case ... $1.79

Fresh Celery
Local Crisp lb. 15c

STORE LOCATIONS:

107 Ingram Avenue, Duncan, B.C.
Sooke Centre, 2038 Otter Point Road
Royal Oak Shopping Centre
230 Cook Street
Shelbourne Plaza
Gadboro Bay Shopping Centre
2187 Oak Bay Avenue
Colwood Plaza

Prices Effective Thurs., July 20 to Sat., July 22

SHOP-EASY

WE RESERVE THE RIGHT TO LIMIT QUANTIIES

Westfair Associate

'Coded' Commercial Drops From View

LONDON (Reuters)—A television commercial for indigestion pills beeping out an S O S in Morse code has been withdrawn from British screens after it started coast guardsmen looking for a ship in distress.

The commercial used three dots, three dashes and three dots—the Morse code for an S O S.

Somehow, the coast guardsmen picked up the signal after freakish atmospheric conditions and mistook it for an emergency at sea.

FOLLOW THIS VICTORIA
ENTERTAINMENT GUIDE

BUTCHART GARDENS . . . SMASHING ENTERTAINMENT EVERY DAY OR EVENING TO SEPT. 3. The highlight of the entertainment season in Victoria. No extra charge, just regular admission into Gardens.

MONDAYS, 8:30 p.m. Sparkling stage revue, "Just for Fun," 1967 edition. Brilliantly colorful, fast moving, tremendously entertaining, with full cast of Principals, Singing Chorus, the Theatrical Arts Dancers and full Orchestra, a prelude to the grand show of the evening—romantic illumination of the entire gardens, featuring the fabulous Sunken Garden and the spectacular "Ross Fountains." For a grand outing—come early, see the gardens by daylight, enjoy a delightful buffet supper, take in the show followed by a tour of the gardens under the romantic night lighting.

TUESDAYS, 8:30 p.m., "Pops" Concert. Featuring the Butchart Gardens "Pops" Orchestra in a program of light classics and Broadway show music. Thirty-piece orchestra under the direction of Howard Denike, with vocalists Ruth Champion and Harry Elsdon. 7:00 and 7:45 p.m., "Zingari" Puppets.

WEDNESDAYS, 8:30 p.m.: Sparkling stage revue, "Just for Fun."

THURSDAYS, 8:30 p.m.: John Dunbar, emcee; Grace Lux, Dorothy Hosie, Murray and Robin with Norm Winquist, The Adeline Duncan Dancers, The Y.M.-Y.W. Tumblers, Ronnie Chisholm, Sheila Woolsey and Brenda Porter, Grace Timp and Dave Ferne, and the "Uniwheels" (Robbie and Darlene). 7 and 7:45 p.m.: "Zingari" Puppets.

FRIDAYS, 8:30 p.m.: Sparkling stage revue, "Just for Fun."

SATURDAYS, 7:30 and 9 p.m.: "Zingari" Puppets.

SUNDAYS, 2:30 p.m.: Recorded music; 3:30 and 4:30 p.m., "Grace Tuckey" Puppets (first show of season, July 9th).

EVERY EVENING AFTER DARK: Romantic illumination of entire gardens.

BUTCHART GARDENS . . . DELIGHTFUL DINING . . . ROMANTIC ILLUMINATION. Admitting gates open 9 a.m. to 11 p.m. Lights stay on until midnight. Thirty acres of heavenly beauty! Six gardens in one—fabulous Sunken, Lake Garden featuring the spectacular "Ross Fountains," English Rose, stately Italian, quaint Japanese, plus the great Stage Show Garden. For their world fame and superb beauty, Reader's Digest featured the gardens again this year in the June issue of its big American publication.

DELICIOUS LUNCHES, AFTERNOON TEAS, served daily 11 a.m. to 5 p.m. Buffet supper, 5:30 to 7:30, Monday through Friday inclusive. Coffee bar service every day, 9 a.m. to 11 p.m.

ROMANTIC AFTER-DARK ILLUMINATION every evening till midnight. Bathed in the subtle glow of 1,000 hidden lights, the entire 30 acres transformed into a fairyland of indescribable beauty. Be sure to see the "Ross Fountains." Drive out today! Tonight!

ROYAL LONDON WAX MUSEUM—in the Crystal Garden Swimming Pool building directly across from the rear of the Empress Hotel, a must in Victoria. See over 100 Josephine Tussaud wax figures, direct from London, England. Life size, "They seem alive!" See our new presentation of "Sir Winston Churchill" and our Centennial scene portraying "Rt. Hon. Lester B. Pearson" and "Sir John A. Macdonald," Father of Confederation. See the hall of famous people, the enchanted fairyland, the chamber of Horrors. Open daily 9 a.m. to 10 p.m. Sunday 12 noon to 10 p.m. 388-4461.

FOREST MUSEUM—". . . best family attraction is closest to home . . . just north of Duncan and it's well worth a special trip . . . The biggest attraction is a mile-long ride through woods and over a lake cove trestle bridge on a real tootin' steam locomotive train . . ." John Mika — Victoria Daily Times, June 24. Open from 10 a.m. to 5:30 p.m. seven days a week to the end of September. Turn at Old One Spot Locomotive, one mile North of Duncan.

SAILING IS FUN—Try a few hours or longer in one of these fully equipped boats 37' Ocean Racer, accommodation 6; evenings, days, weekends; skippered. 42' Ocean Racer, accommodation 5: hourly—min 3 hours; daily, weekly or longer; skippered. 25' fiberglas sloop, $7.50 per hour, min. 2 hours; skippered. 14' Flying Junior sailing dinghies at reasonable rates to competent sailors. Also skippered power cruisers available by hour, day or longer. Oak Bay Yachts at the Marina, 386-8212.

FABLE COTTAGE — Dreamhouse Hideaway becomes visitors' delight! Take advantage of this rare opportunity to visit one of the world's most unusual homes. Situated on beautiful Cordova Bay just off Highway 17, a few minutes from city centre. 5187 Cordova Bay Road. Open daily 10 a.m. to dusk. Guided tours.

HEATHERBELLE OUTDOOR DOG THEATRE, 4551 West Saanich Road. 40 dogs in full costume, 26 spectacular acts, on 50-ft. stage. Shows commence 2:15 p.m. and from 7:30 p.m. Illuminated, one-hour shows, comfortable seats. 479-2651. Adults, $1.00; students, 75c; children, 50c.

CHINATOWN ORIENTAL MUSEUM—A hole in the wall opens to reveal incredible treasure and a mystic tour of the Orient. A unique experience no one should miss. Open daily, 10 a.m. (Sun., 12) to 8 p.m. or by appointment. One block north of Centennial Square, 1802 Govt. 382-6812.

SPENCER CASTLE AND ROCK GARDENS — Guided tours 9 a.m.-9 p.m. daily. A beautifully furnished example of Old Country elegance, set amidst exquisite Alpine gardens. Complete gallery of authentic oil paintings. Treasure Hunt Sundays from noon until 3 p.m. with CJVI.

UNDERSEA GARDENS—See the beautiful and mysterious world on the ocean floor through windows under the sea. Over 3,000 marine creatures in their natural ocean habitat. Special scuba diving shows every hour. Octopus, sea flowers, 9 a.m. to 10 p.m. daily. Oak Bay Marina.

WOODED WONDERLAND—One of the most unusual and delightful family attractions in Victoria. See over 60 favorite storybook characters transform a lush woods into a fairytale forest. Located at Beaver Lake Park, just 6 miles north of Victoria along Hwy. 17.

RED LION INN—Dance to the music of the Irvin Laing Trio with song stylings by Brian Anderson from 8:30. Refrigerated air-conditioning will make your evening at the Red Lion even more comfortable and enjoyable. Cabaret nightly, 5:30 until 2 a.m. Reservations, 385-3366.

THE OLD FORGE—Dancing nightly 'til 2 a.m. in luxurious surroundings—one of Canada's top night spots. 24-hour reservation service. Phone 383-9913. Situated at Douglas and Courtney Street.

WATER TOURS—Victoria harbour and Esquimalt Naval Base, 8 trips daily, 9:30 a.m. until 8:15 p.m. Gov't St. boat landing. Reservations 383-4513 or 384-7818.

THE BEACHCOMBER RESTAURANT—Dance in tropical splendor to the music of Dave Napper with his piano and organ, Tuesday through Saturday, 7 p.m. to 11 p.m. 386-2288. Location: Douglas at Broughton.

MALTWOOD ART MUSEUM (University of Victoria)—4509 W. Saanich Road. Fine Oriental collection and early English furniture in an unusually beautiful setting. Open 10 a.m.-6 p.m. daily, closed Monday.

BRITISH MUSIC HALL—On stage. Jerry Gosley's famous Smile Show, Langham Court Theatre. Nightly, 8:30; two shows Saturday, 6 p.m. and 9 p.m. Reservations recommended at theatre from 1 p.m. or telephone 384-2142.

McPHERSON THEATRE RESTAURANT—Night on the town: complete dinner and show "Little Mary Sunshine," $5.75 per person. Res., 388-4741. Barbara Crawford at the piano and organ, Friday and Saturday night; Mimi and Alan Robertson entertaining Saturday night.

SPORTS FISHING! OAK BAY MARINA—Canada's only group sports fishing—MV. Lakewood, $1.20 per hour. • Charter boats and expert guides. • New rental boats.

THE ART MARKET—5276 West Saanich Rd., on the way to Butchart Gardens. See artists and craftsmen at work. Open 12 noon to 10 p.m. every day.

TANTALIZING PROFESSIONAL PRODUCTIONS

Festival Stages London Theatre

By AUDREY JOHNSON

Contemporary British theatre, in terms of acting and stagecraft only, is on view in Vancouver this week.

The small professional company starring in the Vancouver Festival at Queen Elizabeth Playhouse is London's famous Mermaid Theatre, born only 12 years ago at Puddle Dock, Blackfriars.

Actually the program is a bit disappointing considering the Mermaid's reputation and the uniqueness of the occasion of their first visit to the West Coast.

It is doing only two short plays by George Bernard Shaw —The Man of Destiny, a good witty play about Napoleon which is quite well known, and O'Flaherty V.C., which is neither.

In fact, O'Flaherty struck me as being little more than a dialogue on the hypocrisy, frustration and disillusionment of war, both personal and world.

And to see so superb an actress as Ireland's noted Marie Kean on stage for perhaps 10 minutes of the total two-hour performance, was to say the least, tantalizing.

The fact is that the two plays are beautifully acted, directed with a flowing economy of style (every possible dramatic nuance is coaxed from O'Flaherty) and imaginatively mounted.

There is a memorable performance from a young actor called Alexander Victor Henry, who plays both Napoleon and O'Flaherty without allowing the slightest overtone from one to cloud the other.

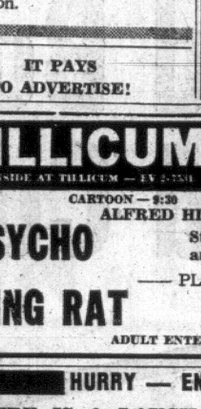
He etches two portraits of military figures 100 years apart and each looms as a separate and compelling personality.

Any theatre buff going to Vancouver this week should take a look at The Mermaid, for when all's said and done, it provides a refreshing sample of the superior professional theatre product.

It is playing each night with a matinee on Saturday, its final day.



YOUNG Victoria musician, Corinne Dunn, plays the French horn at National Youth Orchestra rehearsals in Toronto. The orchestra will begin its 1967 tour at Expo and will perform in Victoria Aug. 9. (CP Photo.)



GEORGE FAIRFIELD

A veteran of forty years in Show Music, George Fairfield is the pianist for the sparkling Butchart Gardens Revue, "Just for Fun," playing in the great Stage Show Garden every Monday, Wednesday and Friday, 8:30 p.m. He has, indeed, been with the show since its inception in 1964. A native of Ontario, he moved to Regina and came to Victoria in 1958. He has done teaching, led dance bands and given innumerable performances on radio, including CBC. George personifies the ideal combination of talent and dedication.

GEM THEATRE SIDNEY
"THE NIGHT OF THE GRIZZLY"
IN COLOR
Clint Walker - Martha Hyer
An outdoor adventure with family appeal, in which the villain is a mammoth bear.
ENDS TONIGHT AT 7:45

CRYSTAL GARDEN
PUBLIC SWIMMING
THURSDAY
10:00—12 Noon
12:00—1:00 (Adults Only)
1:00—5:00 p.m.
7:00—9:00 p.m.

ENJOY SMORGASBORD BY THE SEA AT
SURFSIDE 62
"It's Ready", "No Waiting"
5 to 9 p.m.
Tuesday Through Sunday
4558 CORDOVA BAY ROAD
RESERVATIONS — 477-2842

NOW IN PERSON
DOORS
COLLECTORS
PAINTED SHIP
Thurs., July 20
Victoria Memorial Arena
Love-In, 8:30 - 12 $2.50

ESQUIMALT
SPORTS CENTRE
TONIGHT . . . . 8:00 p.m.
Roller Skating
TOMORROW—8:15 p.m.
Ice Skating

Open 9 a.m. to 11 p.m. every day.
Lights off 12 p.m.
BUTCHART GARDENS
30 acres of heavenly beauty
Smashing Stage Entertainment.
Gracious Dining
Romantic Night Lighting
Sparkling "Ross Fountains"
See "Entertainment Guide," for facts, or phone 652-2222

RED LION MENU
Has a New Look
FULL COURSE DINNER
From only 2.95
5:30 p.m.
Enjoy the surroundings, the service, the popular prices at Victoria's First Class Restaurant
RED LION INN
3366 Douglas
385-3366
(Division of DMD)

the BEACHCOMBER
polynesian restaurant
BROUGHTON AT DOUGLAS
Brings you . . .
DINING AND DANCING TONIGHT
TO THE MUSIC OF
Dave Napper
at his Piano and Organ
Tues. through Sat.
7 to 11 p.m.
Complete Dinners from $2.90
LARGE DANCE FLOOR
NO COVER CHARGE
FREE PARKING
Broughton at Douglas
Phone 386-2288

MEMORIAL ARENA
IN PERSON
DON MESSER'S JUBILEE
SAT. JULY 22, 8:30 P.M.
ADULTS 3.00-2.50-2.00
CHILDREN HALF PRICE
(16 Yr. and Under)
TICKETS ON SALE AT EATON'S AND ARENA BOX OFFICE
9 A.M. - 5 P.M. DAILY

dancing nightly
at the
OLD FORGE
Featuring
THE FOUNDRY BRASS
"One of Canada's largest and most luxurious nightspots!"
Open 9 - 2 a.m. daily
Strathcona Hotel
Courtney at Douglas
24-Hr. Reservation, 383-9913

bastion theatre
OPENING FRIDAY
Bastion on Stage
at the McPherson Playhouse
with
SUMMER MUSICAL COMEDY
"LITTLE MARY SUNSHINE"
Starring Vanessa Lax, Ross Petty, Ian McIntyre with Peggy Walton Packard
JULY 21 - AUGUST 12 — 8:30 P.M.
Book Now — Box Office — 386-6121
AND FOR THE CHILDREN
"THE THREE BEARS"
(Another Wonderful Marge Adelberg Musical)
July 24 - August 12, 2 p.m.
FREE Ice Cream for Birthday Parties Attending
For information Phone 382-4112
Have you ordered your Season Tickets for Bastion's big 1967-68 entertainment season?
FREE BONUS TICKETS to children's shows with every season ticket ordered at Woodward's Main Floor Booth, Tuesday, July 18, through Saturday, July 22.

LAST TIMES TONIGHT
NOW FOR THE FIRST TIME ENGLISH LANGUAGE VERSION
THE FILM THAT SHOCKED THE WORLD
LA DOLCE VITA
Directed by FEDERICO FELLINI · Featuring MARCELLO MASTROIANNI ANITA EKBERG · ANOUK AIMEE
'AN AWESOME PICTURE!'-N.Y. Times
'★★★★HIGHEST RATING!'-Daily News
'DESERVES ALL THE HURRAHS AND THE IMPRESSIVE HONORS IT HAS RECEIVED'
RESTRICTED
No Admittance to persons under 18.
Doors 6:30 One Showing Nightly at 7 p.m.
Coronet
836 Yates Street 383-6414

STARTS TOMORROW
RELUCTANT ASRONAUT and GUNFIGHT AT ABILENE

STARTS JULY 26 Liz Taylor - Richard Burton
"THE TAMING OF THE SHREW"
Evening / Matinee
Main Orchestra $2.50 / $1.75
Front Orchestra $2.00 / $1.50
Students, Mon. through Thurs., $1.25. Phone orders accepted, 383-6414
ALL SEATS RESERVED
Box Office Open 12-9 p.m. daily.
Coronet
836 Yates Street 383-6414

LIFE:
"A SPLASHY, SURF-SOAKED SLEEPER!
BREATHTAKING! IMAGINATIVE!
The nicest surprise to happen in a long time. Unless you just enjoy turning your back entirely on life, you should not miss the breathtaking shots!"
The Endless Summer
STARTS TONIGHT
TWO SHOWS NIGHTLY 7 P.M. & 9 P.M.
FOX CINEMA
QUADRA AT HILLSIDE - 382-3370
A BRUCE BROWN FILM IN COLOR

ENJOY A NIGHT ON THE TOWN
SEE
"LITTLE MARY SUNSHINE"
At the Playhouse
July 21—August 12
Enjoy the best seats in the Playhouse and a complete Steak Dinner.
$5.75 Complete
Barbara Crawford
plays for your dining and dancing pleasure Friday and Saturday evening.
MIMI AND ALAN ROBERTSON—In Person
SATURDAY EVENING FOR YOUR DINING PLEASURE
RESERVE NOW
388-4741
McPherson Theatre Restaurant
CENTENNIAL SQUARE

IT PAYS TO ADVERTISE!

TILLICUM OUTDOOR
BURNSIDE AT TILLICUM — EV 2-7536
BOX OFFICE OPENS 8:15
CARTOON — 9:30 FEATURE AT 9:37
ALFRED HITCHCOCK'S
PSYCHO
Starring ANTHONY PERKINS and VERA MILES
— PLUS —
KING RAT
Starring GEORGE SEGAL and TOM COURTENAY
ADULT ENTERTAINMENT

HURRY — ENDS TONIGHT
THERE IS A LAUGH IN EVERY LINE, A SCREAM IN EVERY SCENE AND A KOOK IN EVERY SPOOK.
PETER ROGERS' CARRY ON SCREAMING
BRITISH COMEDY
HARRY H. CORBETT · KENNETH WILLIAMS · JIM DALE · CHARLES HAWTREY · FENELLA FIELDING
JOAN SIMS · ANGELA DOUGLAS · PRODUCED BY PETER ROGERS · DIRECTED BY GERALD THOMAS
SCREENPLAY BY TALBOT ROTHWELL · TECHNICOLOR
Two Shows Nightly, 7 and 9 p.m.
Feature: 7:23, 9:25.
Air Conditioned For Your Comfort.
OAK BAY
2184 OAK BAY AVE.
383-2943
Adults 1.00
Students .75
Children .50
Golden Age Members .75

STARTING THURSDAY
FLOWER DRUM SONG

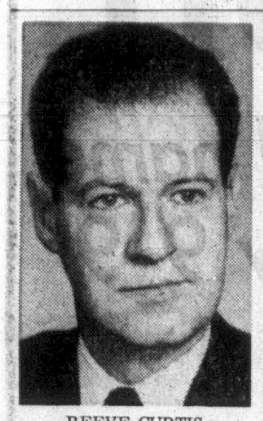
COLUMBIA PICTURES Presents
SIDNEY POITIER
in JAMES CLAVELL'S PRODUCTION OF
"TO SIR, WITH LOVE"
TECHNICOLOR®
AIR-CONDITIONED COMFORT
Doors: 12:30 p.m.
Feature: 1:10, 3:15, 5:15, 7:20, 9:30
Last Show: 9 p.m.
ODEON
780 YATES 383-0513
EXTRA
Magoo Cartoon
Golden Age and Children, 50¢

SEAN CONNERY IS JAMES BOND
In IAN FLEMING'S COLOR
"YOU ONLY LIVE TWICE"
THIRD THRILLING WEEK
CAPITOL
At 1:35, 4:00 6:30, 9:05
Complete Shows 1:10, 3:35, 6:05 8:35

HURRY! HURRY! ENDS TODAY
You're A BIG BOY NOW
"A FUNNY, FRANTIC, ORIGINAL COMEDY! EXCELLENT PERFORMANCES!"
ELIZABETH HARTMAN/GERALDINE PAGE/PETER KASTNER
RIP TORN/MICHAEL DUNN/TONY BILL/KAREN BLACK
...JULIE HARRIS A Warner Bros. Release
in COLOR
At 1:10, 3:10, 5:10, 7:10 and 9:15
Royal
Doors 1 p.m.
BREAKING RECORDS EVERYWHERE
20th Century-Fox presents
AUDREY HEPBURN
ALBERT FINNEY
(STAR OF "TOM JONES")
"Join the fun! A turning point for the upper-class commercial movie!" —LIFE
In STANLEY DONEN'S
TWO FOR THE ROAD
with ELEANOR BRON · WILLIAM DANIELS · CLAUDE DAUPHIN · NADIA GRAY · STANLEY DONEN
produced and directed by
STARTS TOMORROW
Royal
ADULT ENT. ONLY

'HARD WORK GONE INTO THIS PLACE'

Family Watches as Experts Argue Over Value of Land



REEVE CURTIS
. . . interested

By ROGER STONEBANKS

A pioneer Victoria family is watching quietly this week as experts place different values on their land.

They are George and Jack McRae, and Jack's son George, whose family property in the southern part of Saanich almost bordering the city includes Cedar Hill golf course.

The land is almost as big as Beacon Hill Park, in an area surrounded by residential development. The golf course, which is leased out, covers just over half the property.

George and Jack McRae, and their sisters Kate and Helen, are children of George McRae who came to this area from New Zealand in 1882 and bought the present land.

Saanich municipality has expropriated the property and a three-man arbitration board is hearing testimony this week in Victoria Law Courts on its value — and the price Saanich must pay for it.

Two years ago ratepayers approved a referendum which included money to purchase the McRae Estate. The idea behind the acquisition was to dedicate and maintain a green area in the midst of urban development.

$750,000 OFFER

Experts are being called to give testimony as to the value of the land. It is understood Saanich has offered $75,000 but the McRae family has asked for $2 million.

The 1965 referendum allowed $1 million for a land acquisition program, chief point of which was purchase of the McRae Estate.

The family property has been used extensively for dairy farming. In the early 1920s the golf course came into being, said George and Jack.

40 TITLES

About 130 acres is involved but one source said there are about 40 different titles in the property.

Asked if they felt a little sad at this week's turn of events, George and Jack replied:

"We could never have found a better place to live. A lot of hard work has gone into this place."

But while Saanich has expropriated the land and the arbitration board will decide the price, it is understood the municipality has included in its offer continued use for the McRaes of their family home off Ocean View Drive.

MAJOR DEVELOPMENT

At Tuesday's hearing, a multi-million-dollar development proposal was outlined for the property.

Mlanden Zofkin, Nanaimo real estate expert called by the McRae's lawyer Robert Price, put a fair market value on the land at $2.65 million.

But 30 to 50 per cent more than this could be realized by selling in three stages over six to nine years.

A figure of $3.5 million could then be "reasonable," he said.

The development proposal he outlined included 2,000 dwelling units for about 5,000 persons in apartments, high-rises and town houses.

The site would be "ideal" for this and it was "rare" in any place to find such a large piece of open land surrounded on all sides by homes.

HOTEL, GOLF COURSE

Other features of the proposal included a 100-room hotel on a 20-acre hotel-motel site, 10 acres of shopping area plus a large part in the centre for apartments and a nine-hole golf course.

All parking would be underground and "only seven trees" would need to be cut.

Mr. Zorkin testified in the morning and was later closely cross-examined by lawyer Louis Lindholm, representing Saanich.

Before Tuesday's hearing started, Mr. Price denied a report in Monday's Victoria Times that the McRae family agreed on the principle of selling the property.

WAVERING

Will Curtis Seek Liberal Nomination?

By ROGER STONEBANKS

Speculation has arisen again that Saanich Reeve Hugh Curtis will enter the senior political arena.

The latest report said the reeve will seek the federal Liberal nomination in Victoria constitutency at the next election.

But this morning he said it is "nothing as definite as that.

"I haven't really made up my mind about December" (municipal election).

Earlier speculation, extending over the last year or two, was to the effect that Reeve Curtis would oppose Progressive Conservative MP George Chatterton in Esquimalt-Saanich constituency.

Mr. Chatterton is a former reeve of Saanich.

"I seem to be the subject of speculation frequently and this is part of the game when you are a young man," the reeve said today.

"Senior government service somewhere along the line interests me, possibly some time in the future. But I've reached no firm conclusions, even about December."

He said he is aware of the "frequent speculation" he would oppose Mr. Chatterton but this is "not correct."

Reeve Curtis was elected at a byelection in October, 1964, and won by acclamation at the last election at the end of 1965.

Divers Recover Girl's Body

PARADISE, Wash. (AP) — Navy scuba divers Monday found the body of a five-year-old Bremerton girl in a narrow ice undercut at the bottom of a Mt. Rainier snowfield.

Kelly Louden was in the same long, tunnel-like aperture where her mother, Mrs. Melvin Louden, 26, and another sister, Karen, four, died in a fall Saturday evening.

The two other bodies were recovered Sunday afternoon.

Plane Goes Down But Pilot Safe

AALBORG, Denmark (Reuters)—A Canadian F-104 Starfighter jet crashed off the northeast Jutland coast Tuesday but the pilot catapulted to safety, the Danish Air Force reported.

The pilot, Flt. Lt. Garry F. King, was in Denmark from Lahr Air Base, West Germany, on a week-long exchange with a Danish pilot.

In Ottawa, the defence department identified Flt. Lt. King as a 25-year-old native of Humboldt, Sask. He ejected from the plane without injury and was picked up from the sea by helicopter and returned to base.

CJVI
Peter Shewring
Dial 900

DO YOU KNOW? AUTOMATIC TRANSMISSIONS

Should be checked and serviced every 15,000 to 20,000 miles to save costly repairs and to insure long life on your transmission.

HAVE IT DONE BY A SPECIALIST

B.C. AUTOMATIC TRANSMISSIONS VICTORIA LTD.

620 QUEENS AVENUE, VICTORIA, B.C. 382-0256

WINE
makes the difference!

Chicken or hamburgers ... spareribs or steak ... wine brings out the full flavor of hearty barbecue fare - adds the special touch that makes you the perfect patio host. When good friends gather 'round your barbecue ... don't forget the Calona wine ... wine meant for friends to share.



Royal Red, Red Dry, Claret, Italian Red, Royal White, White Dry, Sauterne
Riesling, Sweet Sherry, Medium Dry Sherry, Cream Sherry, White Port, Canadian Port, Tawny Port, Muscatel
Crackling Rosé, Still Rosé, Crackling White, Crackling Burgundy, French Vermouth, Italian Vermouth, Champagne

Calona Fine Wines

This advertisement is not published or displayed by the Liquor Control Board or by the Government of British Columbia

LOW COST

WE RESERVE THE RIGHT TO LIMIT QUANTITIES

Prices Effective July 20, 21, 22

FRIENDLY LOW COST MARKETS ARE LOCATED IN EVERY DISTRICT ON SOUTHERN VANCOUVER ISLAND

Adams' Low Cost, 1446 Haultain
Berry's Low Cost, Honeymoon Bay
Brown's Low Cost, 204 Menzies Street
Bruning's Low Cost, Youbou
Carson's Low Cost, 3490 Cedar Hill
Collin's Low Cost, 2325 Amity Drive
Crescent Low Cost, 658 W. Burnside Road
Frank's Low Cost, 2002 Oak Bay Avenue
Gibbs' Low Cost, 2224 Sooke Road
Gordon's Low Cost, 164 Burnside Road
Gorgeway Low Cost, 300 Gorge Road West
Hayes' Low Cost, Duncan
Henderson's Low Cost, 360 Moss Street
Hillside Low Cost, corner Quadra and Hillside
Hobbs' Low Cost, 530 Craigflower Road
Jim's Low Cost, 284 Belmont Road
Lee & Sons Low Cost, 4085 Quadra Street
Lewis Low Cost, 2897 Foul Bay Road
Mesachie Lake Low Cost
Price's Low Cost, 714 Goldstream Road
Rayner Low Cost, 3931 Blenkinsop Road
Reid's Low Cost, 304 Goldstream Road
Wellburn's Super Market, 1058 Pandora
View Royal Low Cost, 246½ Island Highway
Wells' Low Cost, 3534 Quadra Street
Wiff-O-Way Low Cost, 2579 Cadboro Bay Road
Wilson's Low Cost, 401 Burnside Road
Young's Low Cost, 3888 Carey Road
Robertson's Low Cost, Chemainus
Seven Oaks Low Cost, 3935 Carey Road
Shawnigan Lake Low Cost
Sunny Service Low Cost, Saltair
Super Low Cost, 899 Esquimalt Road

COFFEE BLUE RIBBON Reg. or Fine lb. 65c

PACIFIC MARGARINE Made by the People Who Make Moms 4 lbs. 89c

TIDE The Detergent With TIGER POWER GIANT SIZE 89c

MILK ALPHA, THE SUN-DRENCHED MILK 4 TALL TINS 69c

ROUND STEAK ROAST
LEAN RUMP ROAST
ROUND STEAK CUT
ROUND STEAK MINCED
Your Choice 89c Pound

ARDMONA QUALITY FRUITS
PEACHES SLICED OR HALVES
2 FRUIT
FRUIT SALAD
2 28-oz. tins 69c

GOLDEN YELLOW BANANAS 4 lbs. 59c

LONG ENGLISH CUCUMBERS TENDER, SWEET LARGE 29c EACH

NO. 1 OKANAGAN APRICOTS APPROX. 18-LB. CRATE 1.98

SALADA Tea Bags 120's 1.49
DAD'S Cookies Shortcake or Chocolate Chip 2 pks. 59c
MacVITA Crisp Bread 2 pks. 49c
HORSEY FROZEN Orange Juice 6 10-oz. tins 1.00
Wheaties 10-oz. pkt.
Cheerios 12-oz. pkt. 2 for 69c
MONEY'S SLICED Mushrooms 2 10-oz. 65c

AYLMER Tomatoes 2 28-oz. tins 65c
AYLMER Peas FANCY QUALITY 2 14-oz. tins 35c
HEINZ Ketchup LARGE 20-OZ. BOTTLE 45c
GAINES Meal Makes him feel like Rin Tin Tin. 45-oz. pkg. 65c
GAINES Burgers 72-oz. pkt. 1.29
PERSONAL Ivory Soap 99 44/100% PURE IT FLOATS

Saanich May Set Five Dog Limit

New Bylaw Being Drafted To Control Dog Nuisance

By ROGER STONEBANKS

Saanich residents can be expected to be limited to five dogs.

And a system of ticketing will likely be introduced to replace impoundment.

These were two of the highlights of a 3½-hour special meeting of the municipal lands and planning committee Tuesday night.

Forty persons showed up at the municipal hall to hear discussion on a proposed new animals bylaw, made public last February, and recommended changes to it.

The committee will recommend to council that no person shall be allowed to keep more than five dogs over the age of six months on any parcel of land in Saanich except in kennels for boarding and breeding, veterinary clinics and premises for day care for animals.

There is no restriction at present on the number of dogs or cats any householder can keep.

The original proposal also called for no more than four cats over the age of four months except where the parcel of land exceeds five acres or a permit in writing is obtained.

Municipal planner Tom Loney recommended the figure of four be reduced to three in line with a comment by the SPCA but the committee did not reach this stage before adjourning.

Saanich is revamping and updating its present animals bylaw chiefly with a view to controlling the problem of roaming dogs.

1,200 Nuisance Complaints

SPCA manager David Beeching commented during the meeting that his organization gets 1,200 telephone calls a year from the public complaining of the dog nuisance.

Mr. Loney, in a six-page report covering 36 areas of the original proposal which may require change, said "perhaps the biggest problem" with impounding dogs is the "excessive demand" on municipal staff particularly if court action is involved.

"Court action not only ties up the poundkeeping staff, and thus reduces their efficiency in performing their many functions, but certain courts have in the past been unsympathetic to action brought before them," he said.

The SPCA brief recommended a system of dog ticketing. This has been used in other areas and "it is our understanding that it has been highly successful."

It would operate in much the same way as traffic tickets. The dog owner would have to go to the municipal hall and pay the fine.

Lands and planning committee recommended this system be established with a warning ticket first. After that fines would start at $1 for the first offence, $5 for the second, $15 for the third, $30 for the fourth and $60 for the fifth.

Other recommendations by the committee included:

- Decreasing to half an acre from one acre the size of any parcel of land on which a person may keep three farm animals or less;
- The question of differentiating between work horses and riding ponies will be referred to the planner and solicitor;
- Prohibit dogs on all public beaches June to September inclusive;
- Permit dogs in provincial, regional and municipal parks, and public beach areas in those parks, between October and May, providing the dogs are under the effective control of a responsible person;
- Dog licence fees (over age six months) shall be $5 for each male, $5 for each spayed female and $24 for each unspayed female, but spaying shall constitute the licence fee for that year.

Mr. Loney said many of the letters and briefs received, including those from kennel clubs and the SPCA, pointed out that a "major portion" of the dog problem was caused by unspayed females.

The licence fee of $24 in this case approximates the cost of spaying.

The committee, which heard many comments from the public at the meeting, covered 10 of the 36 areas outlined by Mr. Loney for attention. Other points will be covered in future meetings before the subject goes to council.

Caravan Planned

WINNIPEG (CP) — A motor caravan promoting the Yellowhead Pass route through the Rockies will leave here Aug. 17, and go through the pass to the west coast, it was announced Tuesday. Some 200 cars are expected to participate.

HOME GARDEN

Keep Leaves Green To Further Growth

By HILDA BEASTALL

Most of us home gardeners realize that our plants grow leaves because the leaves are necessary to the further growth of the plants.



Hilda

Few plants are able to produce any kind of flower, fruit or seed if leaves are absent, yet we sometimes are reckless in our care of the leaves after the flowers have faded.

Right from the time the early crocuses fade, through the season to late fall asters, we must strive to keep the leafy parts of the plants as green as possible for several weeks.

One of the most frequent questions in this connection refers to peony foliage. "When is the right time to cut down my peonies?"

There is no right time. The only time to cut the peony foliage is after it has started to turn from its normal color to a bronzy-grown or maroon.

Until that time, the green leaves are busily manufacturing food for storage in the roots over winter, so that flowers and foliage will be produced next year.

The same thought must be applied to all flowering perennials. We grow them primarily for the beauty their flowers bring to our gardens, with the foliage effect also as an important consideration.

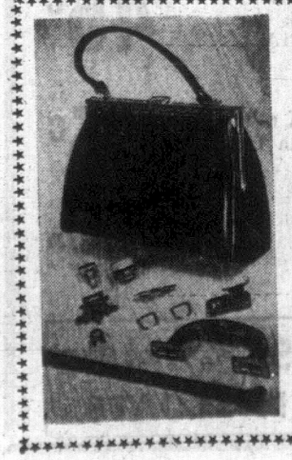
When the blossoms are just about finished, we improve the appearance of the plant if we cut off the flowered portion.

This means just what it implies, cutting off the portion which has flowered. Nothing more.

Allow all the leaves to remain on the plant, and keep up the supply of water to the roots.

In some cases, according to their kind, perennials will produce a few more side shoots of blooms later, but the chief result of this treatment is to build up the roots enabling them to continue their beauty over many years.

Sands
Your Community
Funeral Chapels
Sensible Prices
Victoria
383-7511
Sidney
656-2932
Colwood
478-3821



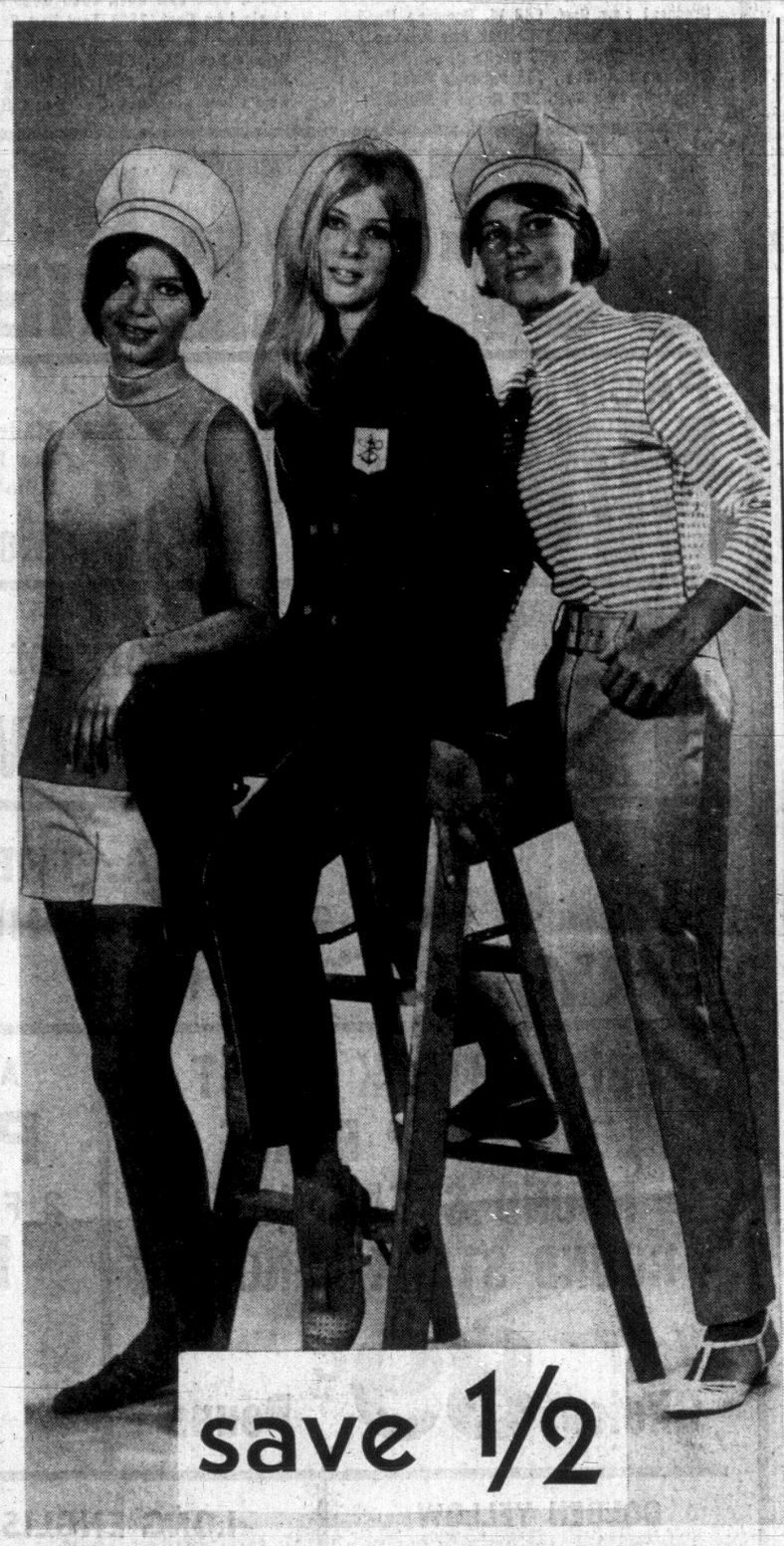
the Bay
10% off
ON ALL HANDBAG REPAIRS
THURSDAY, FRIDAY AND SATURDAY
The BAY, shoe clinic, lower main

VICTORIA'S GREAT STORE, DOUGLAS AND FISGARD. OPEN DAILY, 9 A.M. TO 5:30 P.M. SHOP THURSDAY, FRIDAY, 9 'TIL 9. DIAL 385-1311. JORDAN RIVER, COBBLE HILL, DUNCAN, GANGES, GULF ISLANDS CALL ZENITH 6040 (TOLL FREE).

1/3 and 1/2 off

Big summer savings on famous brand name co-ordinates and playwear Thursday 9-9

the Bay





Collect top name play togs in colourful summer shades, styles

FROM BOBBIE BROOKS

Wear sunshine bright navy, green, yellow or orange with white bottoms and striped tops in vibrant orange-yellow and navy-green combinations. 7-15 and S.M.L. coll.

Slims.	Sale, 4.50-5.50	Short shorts.	Sale, 2.50
Jamaica shorts.	Sale, $3	Assorted tops.	Sale, $3
Assorted Jackets.	Sale, 6.50-$10	Mini skirts.	Sale, 3.50-4.50

WHITE STAG PLAYWEAR

Pastel Co-ordinates. Plainly delightful blue, yellow, pink and some florals. 5-15 coll.

Slims.	Sale 3.50	Tops.	Sale $2 and 2.50
Skirts.	Sale $4	Shorts $2	Jackets 5.50

Twill Co-ordinates. Crisp diagonally woven cotton in blue, white, gold and Jade. 5-15 coll. Jackets, Sale $5; Skirts, Sale, 3.50, $4; Slims, $3, $4; Jamaicas, $3; Short Shorts, Sale 1.75.

FROM AVANTI AND CASULAIRE:

Our remaining assortment slims, skirts, shorts, tops and jackets
Half Price Sale, $2 to 4.50

Save on Junior-Size Swim Suits

Latest fashions for sun and surf for the teen beacher. Terrific summer colours to show off that tan! Comfortable easy-care modern fabrics: Antron, Lycra, Helanca, cottons and double knits. Greens, white, blues, reds, pinks, orange, yellow, black; prints, checks, florals, stripes and plains. 7-15 coll.

Sale, each 6.88 8.88

The Bay, career and college, 2nd

Entire regular stock of famous name playwear at third the cost

KORET CO-ORDINATE GROUPS
(Includes skirts, slims, shorts, Jamaicas, jackets and tops.)

Koratron Francisca Group. 80 items.	Sale, $4 to 13.33
Popcorn Knit Group. 45 items.	Sale, $4 to 13.33
Gold Coast. (Plain black and white; brown, black-white stripes.) 60 items.	Sale, 6.66 to $18
Seersucker. (Green, blue and brown stripes.) 50 items.	Sale, 6.66 to $12

WHITE STAG CO-ORDINATE GROUPS

Highlighter Sun Stretch. (Pink, blue, yellow, orange, green.) 200 items.	Sale, 3.33 to 8.67
Nylon 2-way Stretch. (Blue, yellow, orange, green.) 40 items.	2.33 to $10
Cotton Cordi Knit. 49 items.	Sale, 3.33 to 6.66
Arnel Checks. 25 items.	Sale, $4 to 8.67
Also Sailcloth. 140 items.	Sale, each 3.33 to 8.67

Whipper Twill Skirts and Slims

Pure cotton in vibrant green, yellow, blue, pink and aqua plains that are sheer fun to wear. A joy to team these basic sheath, side-zippered, waist-banded skirts and tapered leg, zip waistbanded slims. Easy care in sizes 8 to 18, collectively.

Sale, each 3.99

The Bay, Sportswear, 2nd

PERSONAL SHOPPING ONLY PLEASE — NO PHONE, MAIL OR COD ORDERS — USE YOUR PBA OR CHARGE ACCOUNT

Smart shoppers know it costs no more at the Bay

Hudson's Bay Company
INCORPORATED 2ND MAY 1670

Victoria Daily Times

VICTORIA, B.C., WEDNESDAY, JULY 19, 1967--PAGE 21

Arthur Mayse

What we need is a three-day rain, and not merely for the sake of brown-patched suburban lawns. There are no sprinklers in the woods, which have gone dry for so many parching weeks that even the green timber has lost its cool.

When a weather situation of that sort develops, the results are predictable. Out where the woods take over, the forest fires begin to pop.



Fire is Vancouver Island's ancient enemy. At least once, many centuries before the white man arrived, our woods went up in a conflagration of vast proportions that ran and spread and renewed itself for months. Lightning was the probable agent; and even today, on a coast relatively free from lightning strikes, electrical storms still torch off the rare blaze.

But man with his matches, his tobacco and his industrial gear is fire's most potent ally. If proof is required, look to Skirt Mountain where the fire that indirectly claimed two lives smoulders within the confining bulldozer breaks in spite of this week's showers.

★

Before our Forest Service could summon up such potent winged aids as the Mars amphibians with their mighty dollops of water, firefighting was a job for the ground crews entirely.

Like the infantry, these are the men who carry the war to its conclusion; and a tough and dirty fight it invariably is.

Often as not, the fellow who toils on the firelines has only the vaguest idea of how the over-all battle goes.

He grubs at his sector of firebreak in a fog of acrid smoke, sweat mixing with the charcoal that smears his face. A bulldozer rumbles somewhere below, and off to the side, a power saw topples another snag.

It's a rugged job, and if the fire is a big one, moving fast with embers blowing out before it to set new spot-fires, it can become all of a sudden dangerous.

Let the wind increase, and a fire of that sort can boil over the breaks in minutes or even seconds. Then it's a matter of grabbing tools and getting out—and from a new stand, starting in all over again.

In the depression days, plenty of fires were started by workless men, just for the chance of a hellish job that paid two-bits an hour.

We don't get many of that sort now, and the fire from industrial causes has declined in the years since truck logging replaced the railway shows.

A carelessly-rigged line that rubs against a stump or snag can still cause fire trouble. But one potent hazard departed the woods with the logging locomotives.

★

One such machine became the object of learned and interminable argument in a civil action launched after a particularly destructive up-Island fire. The plaintiff insisted that a spark from the locie's great diamond-shaped stack had thrown the spark—the owner firm defended the iron horse no less vigorously.

They couldn't fetch the locomotive into court entire, but there on the exhibit table sat the monstrous black smokepot, menacing the court reporter who sat nervously jotting shorthand in its shadow.

This while counsel tussled, and logger witnesses came and went.

The snowy-haired head of the plaintiff firm's legal battery came at last to his peroration.

"And now," he declard, "let us review the scene. Here comes this spark-throwing locomotive, snorting along the grade . . ."

The judge upon the bench stemmed the flow with lifted hand.

"At this point," he said mildly, "I suggest we could all use a little snort."

And to the relief of all—especially the court reporter—he ordered a recess forthwith.

SHIP MOVEMENTS

DEPARTMENT OF TRANSPORT

Camsel 14 miles southwest of Point Barrow; Estevan in Laredo Sound; Racer in Bonilla patrol area; Ready in Victoria patrol area; Stonetown at Yarrows; Vancouver at Station Papa; Sir James Douglas in.

NAVY

All ships anchored near Royal Roads for Centennial Review tonight.



A HAPPY HIPPY is one with a bell. Visiting hippies from New York, Lafleche Boucher, 19, and Diane Schwartz, 20, are guaranteed happiness by possession of happy bells. Bells are latest fad in Victoria among university students and hippies.—(Times Photo by Bill Halkett).

Harbor's Raw Sewage Called 'Disgraceful'

Odorous Welcome To Garden City

By JIM HUME

That isn't ozone tourists whiff as they ferry into the Inner Harbor.

It is raw sewage flowing turgidly but steadily past Fishermen's Wharf.

At low tide this morning the stench was almost unbearable.

The once-clean beach was deep with black slime.

Senior medical health officer for Greater Victoria, Dr. J. L. M. Whitbread, had only the tersest of comment on the situation: "Disgraceful. Absolutely disgraceful. But the sewage disposal system throughout the area is disgraceful."

Cab driver Roger Montague viewed the outflow, tasted the gaseous air and expressed disbelief.

"How can they let this happen?" he asked. "They spend hundreds of thousands of dollars to get tourists here and then greet them with this.

"If I wasn't here to see it and to smell it, I wouldn't believe it.

"That stuff is flowing right into the Inner Harbor. Human beings can be pretty disgusting at times."

City engineer James Garnett said there was little to be done about the odor until the main trunk sewer line is built from Government and Wharf and across the city to Clover Point. (See Page 6.)

SEPTIC TANKS

"The area at present is served by two community septic tanks," he said. "We can't do much about the smell but there certainly should not be raw sewage coming from the outlet. A crew will be down within the hour to see if anything has gone wrong."

During a brief visit to the area this morning raw sewage was visible on the surface of the water.

"It could come from the shipping," said Mr. Garnett. "It is impossible for us to control the use of marine toilets."

Once the main trunk line is built a pumping station will be erected in the James Bay area to take the sewage from the Fishermen's Wharf area and feed it into the main line for disposal via an extended outfall at Clover Point.

'WE'RE STUCK'

"Until then I'm afraid we're stuck with the septic tanks," said Mr. Garnett. "We have had them for many years and we just have to be patient a little while longer."

Dr. Whitbread was in no mood for patience.

"Something must be done and soon," he said. "Conditions are intolerable."

"He's right," said Mr. Montague. "When you look down there and smell that filth, Victoria doesn't look much like the garden city we are always boasting about."





Two Full Houses Awaiting Curtain

If you filled every seat in Royal Theatre twice over—that's how many people are waiting admission to Victoria's two major hospitals.

But the 2,657 people waiting for the curtain to go up on some new ward space aren't resting in red plush comfort.

At least 247 of the patients are in the urgent category. This is one step down from emergency—a status that gets you in immediately.

●

Urgent cases, who could be experiencing "discomfort" can expect to wait from a few days to a few weeks.

The balance of the crowd are "elective" cases and many of them claim discomfort too.

The earliest they can hope for admittance—March 31 next year at Royal Jubilee and Dec. 10 this year at St. Joseph's.

Meanwhile, Greater Victoria municipalities and the province are conducting a $50,000 survey on the bed need.

Municipal leaders believe that when the survey is complete, when the talks are completed on cost-sharing, when the money bylaws are passed, when the plans are drawn and when the construction of more hospital facilities is complete—several years will have passed.

MORE TONIGHT

Rain Reduces Fire Hazard But Not Much

Six hundredths of an inch of water, hardly enough to make your newspaper soggy when it lands on the step—that was our rainfall.

But spread over the forests it helps reduce the hazards a bit.

The weatherman expects a few more showers tonight before the current disturbance moves on. Then it will be fun weather again for vacationers for the weekend—and worry weather for the forestry fire patrols.

SIX-WEEK DROUGHT

We've had no extensive rain for six weeks according to the Gonzales weather station. There was 1-100 July 8, 8-100 June 26, 32-100 on June 22, 12-100 June 21 and 12-100 on the 20th.

Believe it or not the overnight rainfall hampered fire fighting operations in Goldstream area.

There are still 160 men, 15 bulldozers and six tankers up in the hills there mopping up the fire that began Sunday on Skirt Mountain.

TOO WET

Today they had planned to burn off some scrub areas to widen fire guards. But because of the overnight moisture they couldn't burn today.

Instead they are using the time widening four to six miles of guard trails encircling the fire area.

Forestry officials say they expect the mopping up operation will continue for about five days.

Meantime, holidayers are reminded that all campfire permits are still under suspension, although they are allowed in fireplaces in provincial campsites.



GARY PERKINS
. . . Switzerland next

Couchiching Trip Awarded Uvic Student

A scholarship to the annual Couchiching Conference on Public Affairs has been awarded to a fourth-year English student at the University of Victoria.

Gary Perkins, employed by the department of buildings and grounds at the university, will attend the conference at Geneva Park, Ontario, July 29 to Aug. 4.

Mr. Perkins has been active in university affairs. In the past year, he has been chairman of the Canadian University Service Overseas committee and a member of the national executive of CUSO.

TRAVELLED

He has travelled widely in Europe, the Middle East, and South America, and has studied at a university in Guadalajara, Mexico.

Mr. Perkins intends to continue his studies at the University of Geneva in Switzerland next year.

The Couchiching Conference is a public affairs conference held annually under the joint sponsorship of the CBC and the Canadian Institute on Public Affairs.

The theme of the conference will be "Image or the Issue."

The role of public relations, advertising and the communications media in the presentation of political issues and in the making of politicians will be discussed.

Minor Injuries In 2-Car Crash

Two people were treated at Royal Jubilee Hospital and discharged following a car accident at Kings Road and Cedar Hill Road this morning.

Mary Diemer, 1300 Queensbury, received cuts to the head, and Heidi Schmid, 1450 Wende, suffered cuts to the knee and bruises when their car collided with that driven by Brian MacDonald, 3994 Birchwood at about 8 a.m.

Strike Vote Due For Tendermen, Shoreworkers

Three thousand fishing industry shoreworkers and 750 tendermen will vote shortly on whether to strike to back wage demands.

The vote includes 50 to 60 shoreworkers at the B.C. Packers plant at Ogden Point, in Victoria.

Shoreworkers will ballot July 28 while tendermen—who work on packers bringing fish from the grounds to the plants—will start voting Friday and continue to July 28 in Vancouver and Steveston.

The government - supervised vote was called after shoreworkers and tendermen, members of the United Fishermen and Allied Workers Union, rejected a conciliation officer's recommendations.

For shoreworkers, he recommended 15 cents an hour for women and 17 cents for men over two years with an extra five cents for tradesmen. The union seeks up to 75 cents an hour more on rates ranging from $2.21 to $3.03 an hour.

Tendermen turned down an eight per cent recommendation and seek 20 per cent on rates ranging from $396 to $532 a month.

A union spokesman said the fishing companies offered 28 to 30 cents an hour more for tradesmen over two years, 18 cents for male general labor and 16 cents for female.



Ringers Are Swingers

By DERYK THOMPSON

Happiness is a little bell that jingles.

At least that's what it is in Victoria where hippies and university students have taken to wearing small "happy bells" as the latest fad.

Worn on a shoelace or colored piece of string around the neck the wearer is guaranteed instant happiness and joy. The louder they jingle, the happier you are.

Like granny glasses they are a must for the hippy set.

They cost only 25 cents but it is important that you don't buy one for yourself. Part of the mystique is that someone must buy the bell for you to inspire properly the happy feeling.

"It's an effort to improve communication," one wearer explained. "If you like a person and want them to feel happy, give them a bell. It's the jingling they can make that gives the happiness."

The fad started about a month ago with the "swinging set" at the University of Victoria. It caught on instantly and spread to the hippies who love to pad around barefoot jingling and tinkling.

The small bells are imported from India.

A local antique shop dealer does a booming business in the bells and says he has sold close to 1,000 during the last month.

"We have to keep ordering more," he said. "They sell like wildfire."

Action Group To Become More Active

A meeting of the Saanich Action Committee will be held Thursday at 8 p.m. in the Prospect Lake Community Hall.

Chairman Roy Ralfs, 5024 Echo, said representatives of district ratepayers associations have been invited to the meeting with the idea of "making this a useful committee" and the meeting will also discuss the Hartland Road garbage dump.

He said the new group "intends to associate itself with the whole of the municipality" and not be concerned only with problems of one area. Any Saanich resident or taxpayer may join the committee.

On the garbage dump, a private operation just outside Saanich, Mr. Ralfs said this means of disposal is not satisfactory.

Man Fined $25 For Assaulting Night Watchman

Wayne Wallace, 21, of Vancouver, today was fined $25 in central court when convicted of assaulting a night watchman at the Empress Hotel.

Wallace pleaded not guilty to assaulting Dan Polson, 20, early this morning.

Polson told the court the accused, who had been drinking, asked him to get a cab. When he failed, Wallace asked him if he wanted to fight, threatened him with his fists and hit him on the cheek with the palm of his hand, said the complainant.

The accused denied striking Polson.

He said he would have used a closed fist because "the guy who hits first always wins."

Magistrate Ostler said the person who hits first can also lose by ending up in court.

Loan Okayed On New Home For Retarded

Nanaimo has been selected as the site for a pilot project to provide accommodation for retarded children.

John R. Nicholson, the cabinet minister responsible to Parliament for the Central Mortgage and Housing Corporation, said here this afternoon that the federal government had approved a loan of $43,188 to the Nanaimo Association for Retarded Children.

"It is unique in that it is the first loan of this kind to be made in Canada," Mr. Nicholson said.

The money, repayable over 25 years at 6¼ per cent interest, will be used to build an eight-bedroom hostel-type house for retarded children.

The loan was made under a section of the National Housing Act which provides for long-term loans to non-profit corporations to house low-income individuals or families.

$500 Worth of Books Won By Uvic Student for Essay

A third-year French honors student at the University of Victoria has won one of two prizes offered in an Expo competition.

Leonard Schmidt of Osoyoos won the award in a contest for the best essay written in French by an English-speaking student.

The competition called for an essay on the contribution made by a French man of letters to "Man's World."

Mr. Schmidt chose Antoine de Sanit-Exupery whose novel, "Terre des Hommes," provided Expo with its theme.

The essay was judged by a committee in Paris, and Mr. Schmidt was awarded $500 worth of books by Hachette-Larousse, the international publishing company.

Mr. Schmidt is studying at the McGill Summer School.

Impaired Driver Jailed One Month

Mamilien Pinneau, 522 Hecate, Nanaimo, today was sentenced to one month in jail and his licence suspended for 18 months when he pleaded guilty in central court to impaired driving.

He admitted two previous offences, one in 1954 and one in 1963. Both occurred in Nanaimo.

Pinneau was found asleep in his car which was parked four or five feet from the curb.

Ask The Times

Q. What creatures are shown on the Canadian Centennial coins? R.C.H.

A. Canada goose, wolf, cougar, mackerel, rabbit and dove.

Q. Where are the Chinatowns in Port Angeles and Seattle? P.L.

A. Seattle's Chinatown lies west from Union Station and its centre is about on Maynard between 7th and 8th Ave. There is no Chinatown in Port Angeles.

Q. Was Aldridge Street named after anyone in particular? V.B.

A. Probably the poet, says a city historian. All the streets in that area are named after poets, Shakespeare, Freshette, Service. There appears to be no local connection.

Anyone wishing a question answered is invited to send the question along to the Times, addressed to "Ask the Times" Editor. Questions and answers will be published daily.

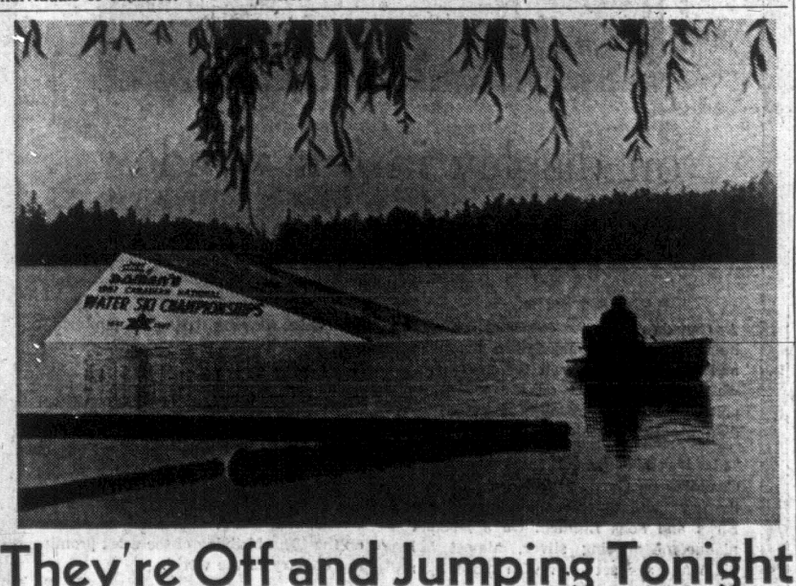
All questions should deal with matters of fact and be of general interest. The Times does not undertake to solve conundrums or legal problems. Nor will it attempt to put a value on old coins, stamps or antiques. These should be submitted to a dealer.

TALKS START MONDAY IN HOSPITAL DISPUTE

Mediation talks aimed at breaking the deadlock between major hospitals and their stationary engineers will start Monday.

Ed Callan, international representative for the International Union of Operating Engineers, said conciliator Jack Sherlock will bring the parties together at the labor department office in Vancouver.

The engineers are in a legal position to strike St. Joseph's and Royal Jubilee Hospitals, as well as four hospitals in the Vancouver area. Chief issue is wage parity for third-class engineers.



They're Off and Jumping Tonight

Looks peaceful, doesn't it?

But it will be jumping tonight.

Water ski jumping, that is.

In fact, this spot at Elk Lake will be the scene of the most spectacular display of water acrobatics ever seen in this area.

Jumping, skiing barefoot, kite-flying—even a bevy of beauties on water skis—will form part of a two-hour program staged by the Canadian Water Ski Committee.

The performance will take place just off the swimming area at Hamsterley Park at the north end of Elk Lake. Most of the evening will be taken up with displays of skill and some of the events promise a fair amount of thrills.

But a chorus line on skis will provide beauty as well as talent for the show. And there will even be clowns for children's entertainment.

THE BETTER HALF — By Bob Barnes



"Wouldn't it be simpler to wheel the refrigerator down here and tell them to 'fill 'er up'?"

DEAR ABBY . . .

Infidelity Hurts Entire Family

By ABIGAIL VAN BUREN

DEAR ABBY: I am the mother of two wonderful sons. Until now I thought they were both very happy with their wives and adorable children.

Today one of my sons came to me with tears in his eyes such as I had not seen since he was a little boy. He confided that he had discovered that his wife had been meeting another man.

I had no daughters and loved my son's wife very much. I feel that I cannot face her again, yet it is hard for me to alienate myself from the grandchildren. Please help me.

BROKEN HEARTED

DEAR BROKEN HEARTED: Tell your son to keep cool and talk out with his wife the problem raised by her infidelity. If it is to be resolved short of a broken home, they must do it.

If it cannot be, your relationship with the grandchildren will depend upon which parent has their custody. And if it is the wife, the challenge to your sympathy and understanding will be great.

DEAR ABBY: I have been married for 25 years to a man who has never given me a penny!

I have worked in order to pay for our house, car, and all the furnishings. He buys some groceries and thinks he is a model husband because he doesn't smoke, drink, or chase women. (If you ask me, he would, but it's too expensive.) He works when he "feels like it" — and spends most of his time resting, watching TV, and reading. He is in perfect health and will probably live to be 100.

I am sick of the whole deal. This marriage has turned into an endurance contest. I've invited him to leave, but he ignores me. What do you suggest?

A FOOL

DEAR FOOL: What's holding YOU? Why don't YOU leave? Since you are supporting yourself anyway, you have nothing to lose but your reasons for complaining.

DEAR ABBY: I have just observed a group of "unselfish" church women preparing for a church rummage sale, the proceeds of which will go to charity. Almost every "good" item donated by some one from this group was snapped up by another member of the group. Of course they "paid" for these items, but a typical conversation was, "Say, who marked this lamp five dollars? The shade is soiled!"

Then some one would reply, "I did. I paid $65 for it new — but mark it whatever you want and take it."

Then the other woman would mark it a dollar and promptly cart it off to her car.

Understand, Abby, these volunteers are not charity cases themselves. They are well-to-do club women. Do you think it is fair of them to skim the cream off the top that way? Hundreds of dollars could have been added to the proceeds if it weren't for this kind of thing. I welcome your remarks, and you may sign me

JUST PLAIN IRKED

DEAR IRKED: The volunteers should have been told that such shenanigans are tantamount to taking money out of the cash register. Why didn't you speak up? Silence implies agreement.

DEAR ABBY: I guess you get all kinds of letters, but this will be a new one:

My husband went to work for a certain garage downtown. He's a mechanic. Well, Pete worked there for only a few days when I stopped by to pick him up from work, and I met his boss. The boss told me personally that he liked my husband's work and he hoped Pete would become a permanent fixture around there.

Well, after Pete got his week's pay he was fired. Hold on to your chair while I tell you the reason:

His boss said Pete was "too energetic and ambitious—and that the old timers around there looked awfully pokey compared to him, and it made them nervous."

Abby, what is this country coming to when a man can't put in an honest day's work for the wages he's paid? I've heard of men being fired for laying down on the job. But never because they were too energetic and ambitious.

PUZZLED

DEAR PUZZLED: If Pete could get a signed statement from his boss stating that he was let out for the reasons he mentioned, it would be a great help in getting a job in another garage. I'm sorry to report it, but apparently Pete's experience is not uncommon in shops where the seniors "set the pace" and woe to the junior who ignores it.

Confidential To Johnny: Don't let it worry you. You're normal. Nobody likes to lose. There are really no "good losers." Only good actors.

PENTICTON PEACH FESTIVAL TOUR

LV. AUG. 4 TO 7, $49.50

This bus tour leaves Victoria August 4 to Vancouver and Penticton via Hope, Manning Park, Allison Pass and Princeton to Prince Charles Hotel. At Penticton you will take in all the attractions and activities of the most popular Peach Festival and enjoy one of the finest shady beaches. We take a side trip along the beautiful Okanagan Lake to visit Kelowna and return to Penticton and home.

Cost of tour includes all transportation, sightseeing tour and hotels, double $49.50 each, twins and singles are available.

SPECIAL BUS TO
Stanley Park, Vancouver
SATURDAY, AUG. 5
Social Credit League Old-fashioned
FREE STRAWBERRY SOCIAL
Fare, $7.50 Return

See Us for Other Tours

GEORGE E. WILLIS
1320 Broad Street 385-5242
Between Johnson and Yates Street

NEWLYWEDS TO LIVE IN DUNCAN

Following a honeymoon in the interior of British Columbia, newlyweds Mr. and Mrs. Ron Lowe will make their home in Duncan. The bride, the former Loraine Hill, is the daughter of Mr. and Mrs. Ben Hill, 1667 Warren Gardens, and the groom is the son of Mr. and Mrs. Harvey Lowe of Cowichan Bay.

Oaklands Chapel was the setting for the candlelight ceremony conducted by Mr. Huron Sheppard. Organist was Mrs. Jeanne Bryden. Soloist Mrs. Norma Webster sang "O perfect Love" during the signing of the register.

Given in marriage by her father, the bride chose a sheath gown of peau d'ange. Delicate Chantilly lace bordered the hemline of the gown, and a full train extended from the waist. Sleeves ended in lily points. Her four-tier veil misted to the fingertips from a headpiece fashioned of imported Swiss organza orange blossom, studded with seed pearls. Jewelry accent for the gown was a pearl necklace and earrings, gift of the groom. She carried a cascade bouquet of white gardenia, stephanotis and trailing ivy.

The bride's attendants wore matching gowns of light green peau de charme, floor-length and styled on empire lines. White lace highlighted the bodices and elbow-length sleeves. The bows at the back of the gowns were echoed in the headpieces, which held scalloped veils. They carried white feathered chrysanthemums and ivy.

Matron of honor was Mrs. Roberta Hill, sister of the groom, and bridesmaids were the Misses Janet Flett, Joan and Shirley Hill, sisters of the bride.

Flower girl, little Carol Anne Hill, the bride's cousin, wore a gown similar to those of the senior attendants. Her headpiece was a bow en tone, and she carried a basket of white daisies, with trailing ivy. Ring bearer was David Hill, another cousin of the bride.

Art Jones was best man, and ushering the guests were Harry Hill, cousin of the bride, George Hill, the bride's brother, and Robert Sanderson, the groom's cousin.

Henry McLaren, Vancouver, proposed the toast to the bride at the reception following in Holyrood House. White doves topped the tiered wedding cake which centred the head table. Floral arrangements of Johanna Hill roses completed the decor.

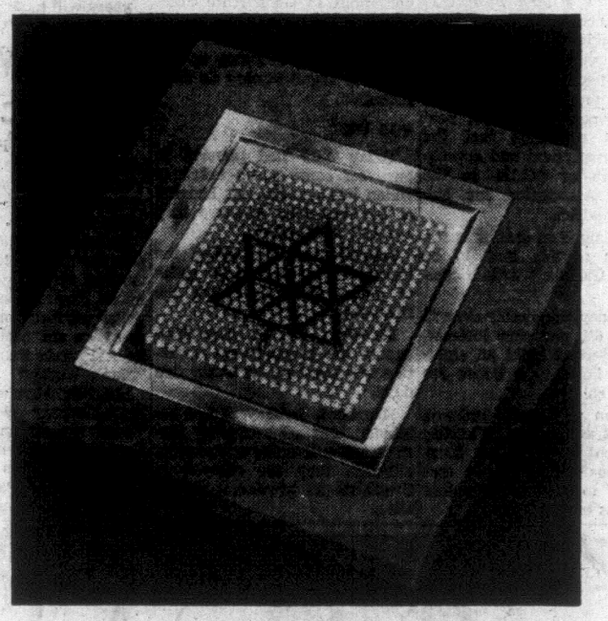
For travelling on honeymoon, the new Mrs. Lowe chose a two-piece Italian knit suit in pink, with hat en tone, and black accessories. A corsage of white gardenia, stephanotis and ivy completed the picture.

Guests travelling from out of town for the wedding included Mr. and Mrs. B. Preston of Bolton, England; Mr. and Mrs. D. Pullen, of Britannia Beach, and other guests from the east.

PICCADILLY SHOPPE
28 Years at 1017 Government St.
Where Most People Can Find Just What They Want
SUITS • COATS • SWEATERS
SKIRTS • KILTS

Toojays
622 View St.
The Most Exciting Store in Town!
Suits—Coats
Sweaters—Hats
Slippers—Gloves
Jewelry—Lingerie
and a thousand beautiful gifts.
FOR LADIES—
FROM HEAD TO TOE

BIRKS
You are cordially invited to see our
Jewelled Centennial Symbol



on display in our window
THURSDAY, JULY 20th to MONDAY, JULY 24th
EXCEPT SUNDAY

As Canada rounds the corner of her first hundred years, enthused with the pace and vitality of her own forward steps, we pause to reflect on the most important of all our resources: the Canadian people themselves.

This jewelled symbol is the work of Canadian people . . . of skilled hands in the jewel and silver craftshops of Henry Birks and Sons Limited. On a 5-pound plaque of sterling silver, almost 500 diamonds are set . . . with more than 160 rubies forming the actual Centennial symbol. It has been insured for a quarter of a million dollars.

The House of Birks has created this jewel in honor of our Centennial Year . . . and is proud to place it on exhibition in Birks stores from coast to coast.

We consider it a superb example of Canadian artistry, and a fitting tribute on the 100th birthday of the most promising country in the world.

HENRY BIRKS AND SONS LIMITED
706-708 YATES STREET 382-4241



CONTACT LENSES
MAYCOCK OPTICAL DISPENSARY
Victoria, B.C. 1327 Broad St. at Johnson 384-7651
Nanaimo, B.C. 202 Bastion St. SKyline 3-9813

ATTENTION LADIES
THE FASHION
BOOTERY
ORIGINAL
$1.00 SHOE SALE
NOW ON!
Open 9 a.m.
To Be a Smart Shopper, Shop Early. Buy one pair at regular prices, choose another pair (of equal value) —
FOR ONLY $1.00
• ALL STYLES
• ALL COLORS
Flat Heels, Illusion and High Heels
AN EXTRA PAIR FOR AN EXTRA DOLLAR
SORRY
• All Sales Final
• No Exchanges or Refunds
• No C.O.D.s
• No Charges
OPEN ALL DAY WEDNESDAY
OPEN FRIDAY TIL 9 P.M.
THE FASHION
BOOTERY
711 Yates Street
Phone 384-8515



Rain failed to dampen the party spirit at the Canadian Services College, Royal Roads, on Tuesday evening when officers of the Pacific Maritime Command and their wives entertained officers of visiting American and Japanese ships at a barbecue on the grounds. Seen in this group are, left to right, Lieut. T. Takeudn, D.D. 162; Lt.-Cmdr. Gus Higuchi, HMCS York; Lieut. R. Dropp, USS King; Mrs. Betty Ross, Victoria; Lt.-Cmdr. B. Miller, USS King; Mrs. Leslie Wood, Victoria, and Lt.-Cmdr. Wood. (Bill Halkett photo.)

Women

Women's Editor — Pat Dufour

Of Personal Interest

FAREWELL PARTY

His Honor the Lieutenant-Governor and Mrs. George R. Pearkes will attend a farewell party, to be given in the Officers' Mess of E Division, Royal Canadian Mounted Police, on Friday evening. The affair has been arranged to honor Assistant Commissioner F. S. Spalding, RCMP, and Mrs. Spalding, prior to the assistant commissioner's retirement.

Hear Vows

Out-of-town guests attending the recent marriage of Miss Sandra Jane Merry and Mr. Wayne Reed included Mrs. D. Trason, and Ann and John Trason, of Pacific Grove, Calif.; Mr. and Mrs. Harold Sagen and Richard, of Auburn, Wash.; Miss Hazel Stewart, Mrs. D. Case, of Seattle, Wash.; Mr. and Mrs. G. J. Barrett, and Ronald and Winona Barret, of Kamloops; Mr. and Mark Redd, Miss Chris Hogg, Mr. B. A. Reed, of Vancouver; Mr. and Mrs. Ian Hamilton, Mr. Glendon Thomas, of Burnaby; Mrs. Agnes Copp, Courtenay, and Mrs. W. E. Olsen, Sequim, Wash.

Montague BRIDGMAN LTD
China · Crystal · Gifts
811 Government St. Phone EV3-0823

Italian Couturiers Show Snappy Styles

ROME (AP) — The Fontana sisters jerked a heat-jaded audience wide awake Tuesday with the snappiest collection they have shown in years at the Rome fashions.

Sporting-life tweed suits were chopped and changed from calf-length skirts to pants.

Jackets were leather-belted over turtleneck chunky-knit sweaters. Little laced-up boots were shown in shiny white patent.

Tita Rossi and Sarli were two more campaigners from "longer skirts for women."

They had other points in common. Both featured tiny, bosom-brief jackets over skirts that whirled wide.

Sarli showed full coats in paving-patterned wools in varying shades of pebble brown over reed-slim dresses similarly patterned in cool green.

On her program, Tita Rossi promised that her capes "allowed free movement of the arms," an important point in these days.

Worn for Reed-Merry Wedding Service

CATHEDRAL TRAIN ACCENTS GOWN

Her scalloped illusion veil misted in tiers to her fingertips, held by a fabric rose headpiece of Swiss chiffon and peau de soie, starred with lily of the valley, when Sandra Jane Merry became the bride of Wayne Reed in St. Mary's Church.

The exquisite veil complemented her floor-length gown of puffed crystal crepe styled on A-lines, which was fashioned with a full cathedral train of crystal crepe lined with peau de soie that swept back from the shoulders. She carried a crescent bouquet of yellow talisman roses and white chrysanthemums.

Canon Jack Rogers officiated at the service uniting the daughter of Mr. and Mrs. Eric G. Merry, 1251 West Burnside Road, and the son of Mrs. Elizabeth Kelso Reed, 1271 Faithful Street.

Standard baskets of yellow and bronze chrysanthemums and yellow daisies decorated the church for the ceremony. Mr. Charles Palmer, conductor of the University of Victoria choir of which the bride is a member, played Lohengrin's "Wedding March", and other selections of sacred music. Mr. Merry gave his daughter in marriage.

The bride's senior attendants, Mrs. Marvin Copp, matron of honor; bridesmatron Mrs. Donald Barrett were ushering guests.

Irish, and bridesmaid Miss Lorraine Merry, the bride's sister, were gowned alike in gold peau d'elegance, styled on A-lines and featuring bodices of gold lace and cap sleeves. They wore small lace cap headpieces centred with dark gold fabric roses. Their cascade bouquets were of gold and bronze chrysanthemums. Little Denise Copp was flower girl for her aunt, wearing a short frock of yellow peau de soie styled with a lace bodice. She carried a nosegay of yellow shasta chrysanthemums and wore a single yellow rose accented by gold streamers as a headpiece.

Richard Auclair acted as best man. Robert Merry, Marvin Copp, Gordon Barrett and Ronald Barrett were ushering guests.

At the reception following in the Oak Bay Beach Hotel, the yellow, gold and bronze color theme was continued in the arrangements of daisies, chrysanthemums and roses. A three-tier wedding cake centred the head table. Canon Jack Rogers proposed the toast to the bride.

For travelling on honeymoon to up-Island and mainland points, the new Mrs. Reed chose a three-piece Italian knit suit in forest green which she accented with beige accessories. Pink rosebuds en corsage completed the picture.

On their return the newlyweds will make their home at 475 Walter Avenue.

DENCH-MATHESON

Highlight of Seed Pearls On Exquisite Bridal Gown

Seed pearls studded the neck and sleeves of Arlene Frances Matheson's floor-length satin gown when she became the bride of John Francis Dench recently.

The gown was styled with an A-line cage of Chantilly lace, and as "something old," the bride carried a St. Christopher medal, originally belonging to the groom's mother. Other jewelry accents were seed pearl earrings, and a marquis diamond ring, gift of the groom. Her bouffant veil misted to the shoulders from a floral headpiece accented with pearls and tiny bells. She carried a cascade bouquet of deep pink carnations, centred with white roses, fern, and stephanotis.

Rev. A. G. McLeod officiated at the ceremony which united the daughter of Capt. and Mrs. J. H. Matheson, 5012 Lochside Drive, and the son of Mr. and Mrs. Kenneth J. Dench of Windsor, Ont. Arrangements of pink gladioli and white chrysanthemums were at the altar of St. Aidan's United Church for the ceremony. Organist was Mrs. P. C. Campbell. Capt. Matheson gave his daughter in marriage.

ATTEND BRIDE

The bride's attendants wore floor-length gowns of chiffon over silk, with lace accenting the empire bodices. Maid of honor, Miss Trudie White's gown was in shocking pink shade, and bridesmaids the Misses Janice Johnston and Linda Fullerton chose shades of mauve and pink. Only jewelry accents to the gowns were pearl earrings. Their headpieces were fashioned of carnations en tone as were their bouquets of carnations, fern and stephanotis.

Best man was Alan Stennes. Floyd Ruttan and Brian Matheson, the bride's brother, ushered the guests.

R. H. Meadows proposed the toast to the bride at the reception following in the Chez Marcel. The couple cut the wedding cake which was flanked with pink and white carnations, with the bride's grandfather's sword.

For travelling on honeymoon to Salt Spring Island, the bride donned a dress in white lace, complemented with navy blue accessories and red roses en corsage.

When they return, the newlyweds will make their home at 3766 Belgrave Road.

Mouth Lines Fade Away

The quicker mouth lines . . . and crows feet around the eyes . . . disappear, the quicker you'll look younger! You, too, may know the thrill of a second debut when you try 2nd Debut, the lotion-like substance containing CEF 600. Applied nightly and before daily make-up, 2nd Debut Liquid pushes so much moisture under the skin, it pushes mouth lines and crows feet up and out. Make-up goes on smooth and easy. No wonder mothers say they've enjoyed a 2nd Debut. You can also get "2nd Debut" with CEF 1200 for double strength moisturizing action. Ask for 2nd Debut by name at drug and department stores and see almost immediate results that are absolutely astonishing.

. . . Lila Hamilton

Victoria Fabric Shop LTD
SPECIAL CLEARANCE
PLAIN AND PRINTED LINENS
45" widths VALUES to $2.98
Now $1.98
1218 Broad Street between Yates and View

ROSE'S ANNUAL
MID-SUMMER
CLEARANCE
WATCH SALE
BUY NOW — AND SAVE
Easy Terms or Layaway
ROSE'S LTD
1317 Douglas St. Jewellers

J & B SUPER MART


Jack MacAuley


Bob Gilson

APRICOTS Okanagan. Case $1.99
CARROTS 3 lbs. 29¢
GRAPEFRUIT 8 lbs. 79¢
LEGS-OF-LAMB Imported. Lb. 59¢
LAMB-IN-A-BASKET Lb. 39¢
LAMB CHOPS Lb. 59¢
THURSDAY THROUGH SUNDAY
HOT BARBECUED ROAST OF PORK 5-lb. average $3.49
MILK Homo. 3 qts. 76¢
DRINKS Allen's. 48-oz. 4 tins $1.00
COFFEE Nabob. Lb. 79¢
PORK & BEANS York. 14-oz. 7 for $1.00
J & B SUPER MART
656-2823 East Saanich Road and McTavish

Get Your Summer Shoes at Genuine Savings in
Munday's SEMI-ANNUAL SHOE SALE
A wonderful selection of styles in white, bone and beige
(also in brown, black, navy, red and green)
at 1/4 1/3 1/2 OFF and more



Reg. 16.95 SALE 11.95
Your favorite Joyce shoes. Many styles and colors.

Reg. to 24.95 SALE 16.95
Over 600 pairs of beautiful style shoes by Amalfi, Ramona, Caressa and Edith Henry.

Reg. to 22.95 SALE 14.95
A large range of Shenanigans, Brevitts, Cloud Soft, Gamins and Bandolinos.

Reg. to 27.95 SALE 18.95
High style and fine walking heel pumps by Amalfi and Del Grande.

Reg. to 18.95 SALE 9.95
More than 450 pairs of casuals by Rosetta, Lillibet, Henry Orly, and Amalfi sandals.

Munday's
1203 Douglas St. 383-2211
Check our windows for many unadvertised items!



Save
$100.00 DISCOUNT ON EACH OF 12 HIGH-GRADE SUITES

A very fine Colonial Maple 8-Piece Suite Consisting of: Huntboard (illustrated), Large Extension Table, six Chairs. Regular $849.00 REDUCED TO $749.00



2-Piece Chesterfield Suite by Braemore
First quality French Provincial covered in blue-gold damask, fruitwood finish on full showwood frames. Regular $649.00 NOW $549.00



4-Piece Colonial Maple Bedroom Suite Consisting of: Double Spindle Bed, Hi-Boy (illustrated), 65" Triple Dresser and 3-drawer Commode. Regular $849.00 NOW $749.00

Our finest 4-Piece Antique White and Gold Bedroom Suite
76" Triple Dresser, nine drawers and attractive twin mirror arrangement. Large Cupboard and 6-drawer Chest, Chair-back Bed, double size; Night Table. Regular $895.00 NOW $750.00
SAVE $145.00 ON THIS SUITE

Another Large Suite in Natural Birch with Carpathian Elm trim.
A most attractive and high-grade suite by Bassett. 78" Triple Dresser, Door Chest with six drawers, Chair-back Bed, 4'6; 2-drawer Night Table. Regular $865 NOW $750.00
SAVE $115.00

A Fine French Provincial Dining Room Suite Consisting of: Oval Table, opens to ____ inches; six Cane-back Chairs, 60" Breakfront with four doors and brass grill front, three drawers and cupboard in base. A very fine suite. Regular $998.00 NOW $875.00

Also a very fine Elm Dining Room Suite by Knechtel.
9-Piece Regular $799.00 NOW $699.00
... and of the same design 4-Piece Knechtel Bedroom Suite
Regular $699.00. NOW $599.00

PLANNING A WEDDING?
Come in for Your Free, Personal Copy of "MODERN BRIDE"
No Charge Or Obligation

homefurniture COMPANY – VICTORIA LTD.
825 FORT ST. (Above Blanshard St.) PHONE 382-5138

Free Customer Parking Rear Entrance on Broughton Street
Open Daily, 8:30 to 5:30 including Fridays
CLOSED WEDNESDAYS

SHOPPING GUIDE

Penny's Patio Plans Include Decorations

By Penny Saver

Penny's done lots of crazy things in her lifetime, and after a small incident the other day, I've come to the conclusion that I'm not getting any wiser. Our house has a flat roof off one corner, and I had a flash of genius — that this would be a great place to build a sundeck. When I suggested this to hubby he couldn't help but smile. I'd forgotten, but several years ago we'd lived in an apartment with a flat roof and I'd had the same brilliant idea, unknown to the management. I spent a couple of hours every day on the roof soaking up sunshine and snoozing. Part of the area was tar, and, unknown to me, in hot weather the roof was kept cool with sprinklers. One day when I was sound asleep, the inevitable happened. Soaked to the skin, I was so shocked I jumped a mile. They had to rescue me from where I was hanging from the roof, practically by my toenails!

If I'm going to be content with just the patio I've decided to cheer up the scene with some colorful decoration. One item I found not only gives outdoor decor a boost, but has a practical purpose . . . it's a patio bell. This is a large brass bell that's great for rounding up the family at supper time. Fastened to a wall bracket so it won't get lost, it has a strong leather thong on the clapper, so you can produce a "bong" that will travel quite a distance. Priced at $1.98, this would be a handy gadget to have at a summer cottage, or on the boat, too.

The Saver family loves to relax on the patio at the end of the day, and often we find we're still sitting out there when it's quite dark. In one shop I found an attractive lamp that sheds a restful light both indoors and out. It resembles a cathedral window . . . the light shines through dozens of multi-colored stained glass panes. This burns kerosene or coal oil, is odor-free, and stands 10" high. In winter you can bring it into the rumpus room, where it's certain to be a party conversation piece. It is priced at 98 cents.

When you've spent a long day at the beach, there is nothing worse than having a parched feeling in the throat, and finding the only thing to quench your thirst is a warm soft drink. There's an insulated picnic basket for sale that is specifically designed to keep cold foods cold or warm foods warm. It doubles as a great carry-all, because when you've finished your picnic supper you can pack wet towels and suits into its waterproof case. Made of a lightweight plastic in a plaid design, these bags cost $2.22.

If you'd like to know where I shopped please give me a call at 382-3131.



Mr. and Mrs. Joseph Gilmour, 368 West Gorge Road, have announced the forthcoming marriage of their only daughter, Joan Donnelly, to Mr. David Lorne Wakelin, son of Mr. and Mrs. Lorne E. Wakelin, 3380 Richmond Road. The wedding will take place on Saturday, July 29, at 7:30 p.m., in Oaklands Chapel. (Kandid Kamera Studio.)

WHY GROW OLD?

By JOSEPHINE LOWMAN

The decibels will get you if you don't watch out! A decibel is a unit with which to measure the intensity of sound.

We all know how noise can irritate us and make us tense, but we may not realize how truly damaging it can be. Even continuous pleasant sounds such as radio, TV, or even hi-fi, can jangle the nerves if you are trying to talk, sleep, think, or even just relax. Think how the quietude of a starlit night in the deep woods unwinds us, and how a constant background of noise of any sort ties us up in knots.



Lowman

Yet, the world is getting noisier and noisier. The only hope is that we are learning more and more ways to muffle it. Many newer structures are much more soundproof than the older ones. In some cities, there are strict laws concerning horn blowing and mufflers. In Sweden, traffic policemen have sound-level meters. I guess they give tickets or at least reprimand the noisier citizens.

We have jet planes above us, subways beneath us, buses and trucks beside us. I have known one instance in which the people would have had to sell their home and move elsewhere if the barking of neighbors' dogs could not have been controlled. One barked until midnight or later and another started at dawn. They could only get four or five hours of sleep a night. Motorboats and trucks and buses should be measured as to the decibels of sound they create.

We can all help fight the threat of noise in our homes. We can close doors instead of letting them bang. We can oil a door that squeaks. This can be very irritating.

We do not have to turn the radio or TV up so high that our neighbors have to listen whether or not they want to. If you are learning to play the saxophone or beat drums, do so gently and in the middle of the day.

Children can be taught to look for their mother rather than shout for her the minute they enter the house and vice versa. I must admit, though, that it is often easier to find the mother than the child. Anyway, it's a good idea if you can make it work.

Trip East

Mayor Hugh Stephen and Mrs. Stephen left by plane today for the east to attend the conference of mayors and municipalities in Montreal this week. While they are in the east, they will be entertained with delegates to the conference with a day at Expo 67. The Stephens are planning to return home next Thursday.

Announcement

Mr. and Mrs. R. Sanders, 4038 Cumberland Road, announce the forthcoming marriage of their only daughter, Jennifer, to Mr. Gary Paul Robbins, youngest son of Mr. and Mrs. Glen Robbins, 4190 Glanford Road. The wedding will take place on Friday, Aug. 18 at 8:30 p.m. in St. Aidan's United Church, Rev. A. McLeod will officiate.

Attend Ceremony

Mr. and Mrs. K. J. Dench travelled from Windsor, Ont., to attend the wedding of Miss Arlene Frances Matheson, to their son, Mr. John Francis Dench. Other guests travelling from out-of-town were Mr. and Mrs. Brian Matheson, Shelly and Vicki of Portage Mountain, B.C.; Mrs. R. C. Wallar, Venice, Fla.; Mr. and Mrs. L. Taylor of Vancouver, Mr. P. W. Tribe, Mr. and Mrs. W. Tribe, all of Comox, and Mr. and Mrs. Robert Martin of Nanaimo.

B.C. CHERRIES



READY NOW . . .

for preserving and eating fresh

Once again B.C. Cherries are here in all their luscious juicy-ripe goodness . . . refreshing, healthful summertime eating for the whole family. Serve them often in delicious fresh cherry pies and cool tasty salads . . . use them to brighten lunch boxes and picnic hampers . . . keep a bowl of B.C. Cherries handy where the family can help themselves anytime.

And there's nothing better than home-made cherry preserves and jams, for tastier, easy-to-get winter meals. Only your own preserves can capture all that "fresh fruit" flavor. Next winter you'll be proud of your finer-flavored preserves, and the whole family will love them.

B.C. Cherries are now at their peak-of-the-season best, and attractively priced.

PRESERVE YOUR B.C. CHERRIES NOW!

B.C. BRITISH COLUMBIA

A New You

by Emily Wilkens



DEAR EMILY WILKENS:
REMOVAL RIDDLE

Is it really true that makeup must always be removed with cream?

When I give my face a good soap-and-water scrub, my base, powder and so on seem to come off completely.

DIANE P.

For best results, complexion-wise, remember that makeup removal and skin care are two separate entities.

Use an appropriate cleansing preparation or baby oil to remove every last trace of makeup. After tissuing this off, use soap (choose the formula for your particular skin type) and water to finish the clean-up treatment.

FAST FINISH

I begin all kinds of projects with the best intentions. The only trouble is, I never finish anything I start.

MARY N.

Turn over a new leaf right now! Stop sitting around berating yourself for your lack of stick-to-it-iveness. Resolve to be a doer.

Perhaps you're attempting too many projects at once, or are reaching for the moon. Not all of us can learn to read Sanskrit or become bareback riders. Begin just one reasonable project and see it through, one day at a time, to its happy finale.

MORNING MOUTH

In the morning, my mouth tastes simply awful. I go to the dentist regularly, brush my teeth and use mouthwash. Is there anything else I can try?

AUDREY P.

Give your neglected tongue a little tender loving care. Morning and night use of a tongue scraper often eliminates the "morning mouth" taste you mention.

A plastic-coated bone (the kind used in girdles) is an effective scraper. Pull it gently across your tongue, edge down, from back to front. Wash scraper thoroughly before and after each use.

DASHING DATE

Every Friday after work I dash to the hairdresser for a wash and set before hurrying home to dress for a date. I never seem to have time to do a careful "complete" makeup. The shampoo and heat from the dryer always ruin the base and powder I've applied in the morning. Is there any way to cut corners?

JANE H.

On frantic Fridays, why not apply your evening eye makeup and lipstick while sitting under the dryer? These are two really time-consuming operations.

Once home, you will have only to refresh your skin and apply base, powder, and rouge or blusher before dressing.

PERSONALITY KINK

I have what might be called a kink in my personality. Please don't tell me to consult my minister or doctor about what's troubling me; it's impossible. How can I straighten myself out?

ELLEN O'H.

You don't mention exactly what your "kink" consists of. However, listing specific troubles in writing often helps clear things up.

There are many good books on psychology, philosophy and self-help which delve into all kinds of personality problems. An afternoon in the library would certainly be worth a try.

CJVI
Gordie Williamson
Dial 900

Advertisement

Summer Beauty

It is easy to have a good summer complexion, despite the skin coarsening effect of summer. The pores open much wider in the heat so it's essential that they have free movement to open and close without being clogged. Protect from cosmetic pigments, dust, and powder by smoothing on your oil of Olay. This will also protect the complexion against harsh sun rays and will give the skin a milky bloom even on the hottest days.

. . . Margaret Merril.

In Our 64th Year

Saba Bros Limited

1130 Douglas Street
Phone 384-0561



Sabas

Classic Simplicity, the Sweater Dress

Finest imported lambswool by DRUMLANRIG OF SCOTLAND. Traditional mock turtle neck or "V" neck collared stylings, fully-fashioned for perfect fit. New fall colourings to tone with all your basic accessories. Perfect for travel, office or campus, these elegant little casuals will be your most constant companion through a busy winter season.

Sketched:

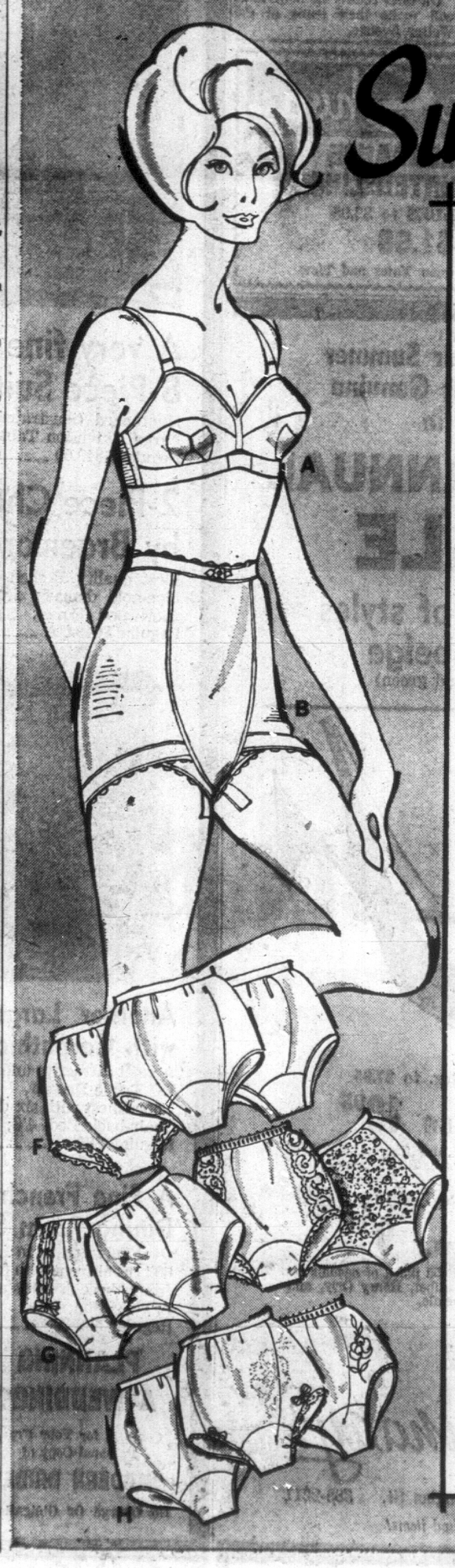
Mock turtle in colours of lock blue, rush green, goldenrod, blueberry, barn red and camel, and sizes 36 to 42 ..... *30.00*

"V" neck collared in colours of mahogany brown, blueberry, lock blue, cinder and rush green, and sizes 36 to 42 ..... *30.00*

CHARGE IT! New Accounts Opened In Minutes

Woolworth's

Summer Lingerie



Classic Lines For The Hot Season

A. "GOTHIC" BROADCLOTH BRA with breathing waistband and cordtex inserts. Self shoulder straps with elastic inserts. Sizes: 32-36 A; 32-38 B; 34-40 C; .....
Yours For Just **2.50**

B. "ROSE MARX" PANTY BRIEFS. designed for active living. Satin lastex tummy panel and power net body of nylon lycra. 4 detachable garters, self fabric crotch. Sizes: S-M-L.
Yours For Just **3.00**

C. "KODEL" FIBRE FILLED BRA. Two section cup is fibre filled and quilted for support. Comes in Pink, White or Blue. Sizes: 32-36A; 32-38B; 34-38C. .....
Yours For Just **1.00**

D. PROPORTIONATE HALF SLIP in nylon satin with floral applique and Banlon lace at hem. White, Black, Navy, Lotus Pink or Zenith Blue in petite or average lengths. S-M-L.
Yours For Just **3.33**

E. LACE TRIMMED ARNEL SLIP. Proportionate half slip with 3" permanently pleated hem. Shadow proof front panel. White, Pink, Nude, Mint, Buttercup. Average & petite in S-M-L.
Yours For Just **1.99**

F. ACETATE RAYON PANTIES. A wide choice of styles and colours. Choose lace & elastic, band or picot elastic leg. White, Red, Black, Hot Pink, Moonglow, French Blue. S-M-L.
Yours For Just **3 FOR 1.00**

G. LADIES' COOL SUMMER BRIEFS. Delicately trimmed in allover or panel lace. A choice of leg styles including nylon elastic picot or band legs. Assorted colours in S-M-L.
Yours For Just **69¢ EACH**

H. EMBROIDERED NYLON BRIEFS. With cutout lace or embroidery motif. Elastic or picot elastic legs. White, Pink, Blue, Nude, Mint, Maize, Opal, Aqua, Red or Black. Sizes: S-M-L.
Yours For Just **1.00 EACH**

SATISFACTION W GUARANTEED
WOOLWORTH'S
REPLACEMENT OR MONEY REFUNDED

Safeway's (the) place to buy...

Standing Rib Roast Beef

"The King of Roasts."
Cut from Top Quality, Government Inspected Mature Grain-Fed-Beef.

Canada Choice, Canada Good Lb. 83c

END SECTION OF SHORT RIBS REMOVED

by Safeway before we weigh your rib roast (we sell these short ribs separately, at a lower price per pound). Your Safeway rib roast includes only the tender center portion that will roast just right.

ALWAYS CHECK TRIM AS WELL AS PRICE

Many markets that *claim* to trim their meats do only a token job. To give you *full* value, Safeway trims standing rib roast like this:



HEAVY CHINE BONE REMOVED

by Safeway (and replaced with a layer of fat, light in weight, to seal in meat juices) before we weigh your rib roast on the market scales. It gives you a roast that cooks and carves better.

Blade Rib Roast

BEEF
Blade bone removed.
Canada Choice,
Canada Good, lb. **81c**



Smoked Cottage Rolls

Government Inspected.
Delicious hot or cold.
Cryovac halves, lb. **89c**

Potato Salad Quality Brand. 1-lb. tray **45c**

Family Steak Pies Quality Brand. Large 1½-lb. size **89c**

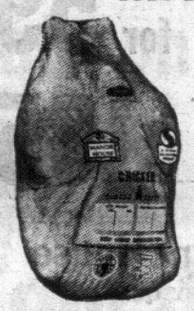
Baked Macaroni and Cheese Loaf Olympic Brand. By the piece, lb. **79c**

Whole Salmon Fresh, small, Averages 2¼ to 4 lbs. **59c**

Skinless Sausage
Economy Brand, 1-lb. package **39c**

Side Bacon
Swift's Lazy Maple, Sliced, lb. pkg. **89c**

MANOR HOUSE FROZEN FRESH



Whole Fryers

The freshest tasting chicken you ever ate. Government Inspected. Loaded with tender meat. Try one barbecued. Grade ..... **A lb. 39c**



Cut-Up Fryers

Manor House Frozen Fresh.
Government Inspected. Lb. **45c**

Drumsticks Popular favorite, lb. **85c**

Chicken Thighs Heavy with tender, juicy meat, lb. **79c**

Chicken Breasts Tender white meat, lb. **69c**

Chicken Livers Government Inspected, 1-lb. mono. cup **49c**



Another reason so many people are reaching for Safeway Meats...

EVERY CUT IS CLOSE TRIMMED

Our method of preparing meat gives you more good eating meat on the table because excess fat and bone are trimmed off before the cut is weighed. We also make sure that each cut will be just right for its cooking method. The meat on every steak, for example, is all *steak* meat. The less tender end portion has been cut off to be sold at a lower price per pound.

MEAT from SAFEWAY...to be sure

Banquet, Frozen

Dinners

Beef, Chicken or Turkey. For quick summer meals. 11-oz. pkg. **49c**

Sea Trader

Tuna Fish

Fancy Flaked. For salads, sandwiches and casseroles. 6½-oz. tin

3 for 1.00

Edwards

Coffee

Drip or Regular Grind—Rich, Robust Flavor.
Vacuum packed to seal in its fresh flavor.

1-lb. tin **75c** 2-lb. tin **1.47**

Prices Effective

July 19th, 20th, 21st, 22nd

In Greater Victoria Safeway Stores

WE RESERVE THE RIGHT TO LIMIT QUANTITIES

SAFEWAY

CANADA SAFEWAY LIMITED

SAFEWAY







Empress Pure, New 1967 Pack

Raspberry Jam

Made from local, fresh picked berries (Not frozen). 48 fl. oz. tin..... **95c**

Fresh Bread

Ovenjoy—White or Brown. 16-oz. sliced loaf..... **6 for $1.00**

Stewed Tomatoes

Town House—Choice Quality, 14 fl. oz. tin.... **2 for 45c**

Cheddar Cheese

Safeway—Medium Ontario Cheddar. Random cuts, lb. **75c**

Cream Corn

Aylmer—Fancy Quality, 14 fl. oz. tin..... **3 for 59c**

Spaghetti

Taste Tells—In tomato sauce. 14 fl. oz. tin..... **4 for 59c**

Pancake Syrup

Empress—Delicious on waffles, too. 44-oz. bottle **55c**



Lucerne Party Pride

Ice Cream

Vanilla, Strawberry, Chocolate plus many more tempting flavors **3 -pt. ctn. 69c**

Swiss Chocolate Cherry ICE CREAM. Lucerne. Taste Treat of the World. 3-pt. ctn. **69c**

Ice Cream Cups Lucerne—Pkg. of 6—3-oz. cups.... **45c**

Ice Cream Sundae Lucerne—Pkg. of 6—5-oz. cups.... **59c**

Push-Ups Lucerne, Assorted. Pkg. of 6..... **45c**

Fruit Bars Lucerne—Pkg. of 6..... **39c**

Ice Cream Bars Eskimo Pie, pkg. of 6..... **59c**

Junior Bars Eskimo Pie, Pkg. of 12.... **79c**

Thin Mints Eskimo Pie, Pkg. of 8..... **59c**

Ice Milk Do-Nuts Eskimo Pie—Pkg. of 12..... **59c**



Ozark Charcoal

Briquets

Hickory blended hardwood. Low ash content..... **10 -lb. bag 89c**

Starter Fluid Record Brand. 32-oz. tin **49c**

Foil Wrap Alcan—Heavy Duty. 18"x25' roll **65c**

Garlic Salt Empress, 3¼-oz. jar **39c**

B.B.Q. Spice Empress, 2½-oz. jar ... **45c**

Paper Plates Chinet. Package of thirty 9" plates..... **79c**

Windsor Salters Package of three 4-oz. shakers.... **33c**

Chore Girls To clean your barbecue. Regular size pkg. of 2.... **29c**

Meat Tenderizer Empress, 3-oz. jar..... **49c**



Cragmont

Soft Drinks

Regular or Low Calorie —Assorted popular flavors, bubbling with flavor. 10-oz. mira can **10 for 99c**

It's SAFEWAY for the finest—

FRESH BAKED

Skylark Fresh

Irish Loaf Baked fresh—Package of two 14-oz. loaves..... **39c**

Brown 'n' Serve Buns Skylark Fresh, Pkg. of 12..... **2 for 69c**

Coffee Ring Dorothy Fletcher. Fresh. Each **39c**

Jello Powders Poly pack of 6 3-oz. pkgs., plus a 2-oz. pkg. of Dream Whip FREE. All for **65c**

Vinegar Canada White. 80-oz. plastic .... **69c** 128-oz. plastic **89c**

Jar Caps Bernardin. Wide mouth. Package of 12 ..... **75c**

Jar Lids Bernadin. Wide mouth. Package of 12 ..... **43c**

Tide Detergent With Tiger Power. Special offer. King size pkg. **$1.55**

Liquid Detergent Ivory. 32-oz. plastic **$1.09**

Camay Soap Special Offer. Regular size bars. Banded 3 bars **41c**

Ivory Soap Personal size bars. Mild and gentle. 4-bar pack **47c**

Instant Coffee Safeway, all pure coffee. 10-oz. jar **$1.35**



Town House

FANCY QUALITY

Bartlett Pears



TASTE TELLS

Apricot Halves

Choice Quality, 14 fl. oz. tin

2 for 49c

Dark Sweet Cherries Town House. 14 fl. oz. tin **33c**

Enter Safeway and CKWX's

HOLIDAY TREASURE HUNT

This Week's Feature Items

★ **Beef Stew** ★ **Meat Ball Stew**

★ **Spaghetti and Meat Balls** Puritan, 14 fl. oz. tin..... **3 for $1.00**

★ **Colgate Toothpaste** Special offer—Super size tube **99c**

★ **Toilet Tissue** Zee—Pkg. of 4 rolls **49c**

★ **Zee Towels** White or Colored, Pkg. of 2 rolls..... **49c**

★ **Zee Napkins** White or Rainbow, pkg. of 60... **2 for 39c**

Instant Breakfast Kellogg's, Assorted, 8.1 oz. **75c**

West Brand Vegetable Oil 32-oz. bottle **69c**

Wheaties 12-oz. pkg. **Trix** 8½-oz. pkg. **Cheerios** 10½-oz. pkg. Breakfast Cereals Your choice **36c**

Golden Sponge Cake Mix Robin Hood, 9-oz. pkg. **33c**

Fruit Crystals Allen's—Orange or Pineapple, 3¼-oz. pkg..... **4 for 69c**

Town House Asparagus Fancy Tips, 12-oz. tin **45c**

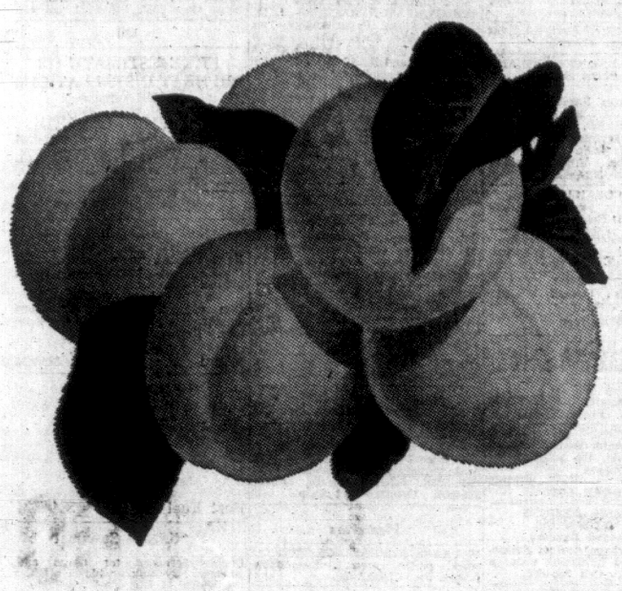
★ **Welchade** ★ **Apple Grape** DRINK Welch's 32-oz. tin .... **3 for $1.00**

New Rose Margarine Top Quality, 1-lb. pkg. **2 for 55c**

Check & Compare ... your total

THE PLACE TO SAVE MONEY!

SAFEWAY



First of the Season Okanagan Fresh Picked

APRICOTS

Picked at the Right Moment for Flavor Perfection
For Stewing, Jam Making or Preserving

Approx. 5-lb. Basket **89c**

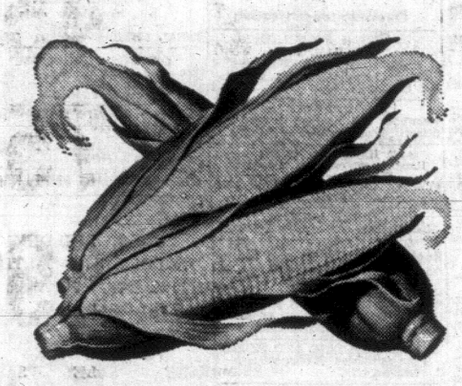
Approx. 18-lb. Case **$2.09**

2 lbs. 39c



New Potatoes

Local—Scrub and cook. In shopping bag..... **10 lbs. 59c**



Corn on the Cob

Imported—Tender, well-filled milky kernels. Serve buttered ..... **5 for 49c**

Cucumbers

Okanagan Field. Crisp for Slicing or Salads ..... lb. **19c**

Imported Variety Melons

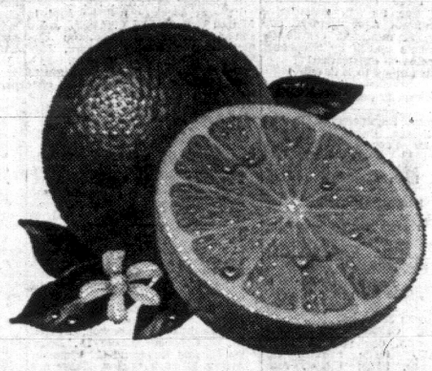
Honey Dew, Casaba ..... LB. **29c**

Bing Cherries

Okanagan — Fresh picked. Plump, firm, sweet meaty and juicy, for fresh eating and preserving

lb. **29c**

Approx. 5-lb. basket... **$1.39**



Fresh Oranges

California Valencia—Sweet and juicy. **7 lbs. $1.00**

Tomato Catsup

Taste Tells—Enhances Meat and Fish dishes. 11-oz. bottle ..... **5 for $1.00**

Tomato Juice

Libby's—Fancy Quality. 48 fl. oz. tin..... **3 for $1.00**

Fancy Biscuits

Peek Frean's—Caramel Crunch, Small Rich Tea, Ginger Crisp, Goldenwheat, Digestive, Shortcake, Nice—8-oz. pkg..... **4 for $1.00**

Chicken Soup

Campbell's—Chicken with Rice, Chicken Noodle, Chicken Gumbo, Chicken Vegetable, Cream of Chicken—10-oz. tin ..... **4 for 79c**

THIS WEEK'S
Health and Beauty Aid Feature

Hair Spray Helene Curtis—Top Model. Regular $1.59 value. 16-oz. aerosol tin..... **$1.19**

Lavoris Mouthwash and Gargle 17-oz. bottle **89c**

Eno Fruit Salts For relief of upset stomach. Large bottle .. **95c**

Skin Cream Noxzema. Soothes, medicates. 4-oz. jar .. **87c**

Razor Blades Wilkinson Stainless Steel. Pkg. of 5 ..... **59c**

Facial Tissue Kleenex. Assorted Colors. Box of 200 .. **4 for 69c**



Blossom Time

Fresh Milk

Homogenized. 3.25% butterfat. In convenient wax free plastic coated.... **3 qt. ctn. 78c**

2% Milk Lucerne Bonus Quality—Partially skimmed. 3-qt. carton **72c**

Half and Half Lucerne Bonus Quality—Coffee Cream. Pint carton **31c**

Whipping Cream Lucerne Bonus Quality—Extra rich. ½-pint carton **43c**



Bel-air Frozen

Lemonade

Regular or Pink—Premium Quality. For cool summer drinks. Concentrated. 6-oz. tin ..... **4 for 49c**

MIX 'EM MATCH 'EM
Bel-air Premium Quality, Frozen

★ **Green Peas** 12-oz. pkg.
★ **Peas and Carrots** 11-oz. pkg.
★ **Cut Corn** 12-oz. pkg.
★ **Mixed Vegetables** 11-oz. pkg.
★ **Leaf Spinach** 12-oz. pkg.

Add taste and variety to your meals . . . Your Choice **6 for $1.00**

Snackery Pizza Pie Pepperoni, Salami or Mushroom, 10" size..... **79c**

Nabisco	Salada	Kraft	Kraft	Dr. Ballard's	Aylmer	Aylmer	Prairie Maid
Teem Flakes	**Tea Bags**	**Salad Dressing**	**Marshmallows**	**Pet Food**	**Diced Beets**	**Wax Beans**	**Wheat Puffs**
Serve with Lucerne Half and Half. 10-oz. pkg. 35c	Orange Pekoe. Pkg. of 120.... $1.65	Miracle Whip, 32-oz. jar 59c	Miniature, 10½-oz. package 27c	Asst'd. 15-oz. tin 4 for 49c	Choice Quality 14 fl. oz. tin ..... 4 for 59c	Fancy Cut, 14 fl. oz. tin 2 for 49c	Breakfast Cereal, 25-pt. pkg. 45c

food bill is lower at SAFEWAY

386-2121 CLASSIFIED WANT ADS 386-2121

BOX REPLIES

All replies to private box numbers available from 8:00 a.m. to 6.00 p.m. Monday to Friday inclusive.

OFFICE HOURS

Classified Counter, 8:00 a.m. to 6:00 p.m. Business Office, 9:00 a.m. to 5:30 p.m. Monday to Fridays inclusive.

CLOSED SATURDAY

TELEPHONE HOURS

8:00 a.m. to 8:00 p.m. Monday to Saturday inclusive.

CLASSIFIED COPY DEADLINES

Regular classified advertisements may be placed at the counter, 8 a.m. to 6 p.m. on the day prior to publication, Monday to Friday inclusive by telephone 8 a.m. to 8 p.m. Monday to Saturday inclusive.

All classified semi-display copy must be in the possession of Victoria Press Ltd., 2631 Douglas Street, by 4 p.m. on the day prior to publication, with the exception that copy for Monday Times must be in by 4 p.m. Friday.

FULL COVERAGE CLASSIFIED RATES

30c per line per weekday; 86c per line for three consecutive days; $1.53 per line for six consecutive days. Minimum advertisement two lines only. $1 minimum charge on advertisements placed by telephone. Contract rates on application. (Above rates apply to B.C. only.)

Brith notices, $2 per insertion.

Marriagegs, Engagements, In Memoriam Noices, Cards of Thanks, Deaths and Funeral Notices, not exceeding 12 lines, $2.90 first insertion and $2.05 subsequent insertions. Each additional line 30c daily.

Births, Deaths, Marriages, Engagements, In Memoriam Notices, Cards of Thanks not accepted by telephone.

SUBSCRIPTION RATES

Wherever carrier service is maintained, $2.25 per month.

Single copy sales price: 10 cents daily; 15 cents Saturday.

By mail, Canada and British Commonwealth, one year, $21; six months, $11; three months, $6; single month, $2.25; U.S.A., Australia and Foreign, $3.25 per month (Weekend) Saturday only, Canada, $7 per year; U.S.A., Australia and Foreign countries, 20c per copy or $10 per year.

Authorized as second-class mail Post Office Department, Ottawa. Members Audit Bureau of Circulation.

TERMS OF PUBLICAION

The Victoria Press Ltd. shall not be liable for non-insertion of any advertisement beyond the amount paid for such advertisement.

In the event of an error occurring, the liability on Victoria Press Ltd. shall not exceed the charge for the space actually occupied by the item in question.

All claims on error in publication shall be made within 12 hours thereafter and if not made shall not be considered. No claim will be allowed for more than one incorrect insertion nor for errors not affecting the value of the advertisement.

All estimates of cost are approximate. Advertisers will be charged with space actually used.

All advertising copy will be subject to approval of the Victoria Press Ltd., who reserve the right in its sole discretion to classify, reject or insert copy furnished.

While every endeavor will be made to forward replies to box numbers to the advertiser as soon as possible, we accept no liability in respect of loss or damage alleged to arise through either failure or delay in forwarding such replies however caused, whether by negligence or otherwise.

DUNCAN BUREAU

Duncan Chamber of Commerce Bldg., 375 Trans-Canada Hwy. Office and telephone hours 1 p.m. to 5 p.m. Monday to Friday inclusive.
PHONE DUNCAN 746-6181

CIRCULATION REPRESENTATIVES

Duncan, Chemainus,
P. J. Rogers 746-6181
Lake Cowichan, P. Edwards 749-6771
Nanaimo, R. Lakey SK 3-2766

United States Representatives
SHANNON & CLEEN, INC.
New York, Chicago, Detroitn Cleveland, Atlanta, San Francisco, Los Angeles.

INDEX TO WANT AD HEADINGS

	Classification No.
Acreage for Sale and Wanted	156
Announcements	14
Antiques	88
Apartments to Rent, Furnished	128
Apartments to Rent, Unfurnished	129
Apartments and Suites for Sale	135
Auto Body and Painting	109
Auto Repairs and Service	108
Auto Financing and Insurance	110
Bands, Musicians and Orchestras	33
Bicycles	66
Births	1
Boats and Marine	80
Building Supplies	61
Burial Parks	13
Business Opportunities	145
Business Opportunities Wanted	146
Business Personals	40
Business Services and Directory	36
Cards of Thanks	8
Cars for Sale	100
Cars and Trucks Wanted	112
Chicks, Poultry, Hatching Eggs, Supplies	91
Church Page	200
Coming Events and Meetings	15
Commercial Properties	137
Convalescent and Rest Homes	123
Cottages, Campsites, Summer Resorts	117
Country Homes and Properties	151
Duplexes to Rent	131
Dancing	43
Deaths, Funerals and Lodge Notices	5
Duplexes to Rent	131
Education	42
Engagements	2
Exchange Real Estate	147
Farms for Sale and Wanted	158
Farm Implements	71
Female Help Wanted	26
Florists	12
Foreign Import and Sports Cars	101
Fuel	60
Funeral Directors	10
Furniture	62
Garden Supplies	74
Gulf Island Properties	159
Halls, Warehouses, Offices to Rent	137
Heavy Equipment	70
Hotels	116
Housekeeping Rooms to Rent	125
Housekeeping Rooms Wanted	126
Houses to Rent, Furnished	132
Houses to Rent, Unfurnished	133
Houses Wanted to Rent	134
Houses for Sale	150
In Memoriam	9
Listings Cancelled	148
Listings Wanted	149
Livestock and Supplies	92
Lost and Found	20
Machinery	72
Male Help Wanted	21
Male or Female Help Wanted	25
Marriages	3
Miscellaneous for Sale	82
Miscellaneous Wanted	83
Miscellaneous to Rent	98
Monumental	11
Mortgage Loans and Insurance	141
Motorcycles	65
Moving and Hauling	115
Musical Instruments	63
Music Teachers	63A
New Car Directory	99
Parts, Accessories	107
Personal Loans	140
Personals	39
Pets and Supplies	90
Places to Visit	16
Professional Services	37
Property for Sale	154
Property Wanted	155
Restaurants	18
Revenue Properties	144
Revenue Properties Wanted	143
Room and Board	120
Rooms to Rent	121
Rooms Wanted	122
Situations Wanted (Female)	30
Situations Wanted (Male)	29
Situations Wanted (Male or Female)	31
Sporting Goods	79
Stoves and Furnaces	67
Swaps	94
Tires	105
Teachers Wanted	27
Timber	81
Tools for Rent	73
Tourist Accommodation	119
Travel	38
Trade Schools	32
Trailers and Trailer Parks	113
Trucks	106
TV, Radio Sales and Service	64
Wanted to Rent, Miscellaneous	87
Vacation Guide	118
Wanted to Borrow	142
Wanted to Buy Houses	153
Waterfront Properties	152

PHONE DIRECT **386-2121** TO PLACE YOUR CLASSIFIED AD

2 ENGAGEMENTS

BULL-EPP — Mr. and Mrs. John J. Bull, 2080 McNeill Ave., wish to announce the engagement of their daughter Karen Lee to John C. Epp, son of Mr. and Mrs. Cornelius J. Epp of Morden, Man. The wedding will take place July 29. Rev. Sparling officiating.

5 DEATHS AND FUNERALS

BATTING — On Tuesday, July 18, 1967, at Victoria, Richard A. Batting, 2514 Oak Bay Avenue. Survived by his loving wife, Ruth, at home; three sons, Roy and Norman, Winnipeg, and William at Lethbridge. Before retiring in 1951, he was auditor for 35 years with the T. Eaton Co. at Winnipeg and Regina. He was a member of the First United Church and the Uplands Golf Club.
Funeral service Thursday at 3:30 p.m. in HAYWARD'S FUNERAL CHAPEL, 734 Broughton Street, Rev. R. J. D. Morris officiating. Cremation. (Flowers gratefully declined.) Supervised parking adjoining the chapel.

BLANCHARD—Suddenly in hospital, in Victoria, B.C., on July 17, 1967, Mrs. Winnifred Jane Blanchard, of 2081 Oak Bay Ave., age 65 years, born in Plumas, Manitoba, and a resident of this city for the past 60 years. She is survived by her husband, Sydney L., at the residence; 3 sons, Sydney Edward, William Arthur, and Roderick Allan all of Victoria; 1 daughter, Mrs. R. E. (Shirley Christine) Gorham, of Ottawa; 13 grandchildren, and 1 great grandson; 2 brothers, Alvin and William Hill, of Victoria and 3 sisters, Mrs. E. (Jessie) Rombough, of California; Mrs. H. (Christine) Edmonds, of Victoria, and Mrs. J. (Kay) Dillon of Seattle. Mrs. Blanchard was past Matron of O.E.S. No. 42.
Funeral services will be held in McCall Bros. FLORAL CHAPEL, Johnson and Vancouver Sts., on Friday, July 21, at 1:15 p.m. Rev. Canon R. Willis officiating, followed by cremation. (Flowers gratefully declined, those so desiring may contribute to the Cancer Dressing Station, c/o Mrs. Leila Brenen, 815 Craigflower Rd., Victoria, B.C.)

BREW—On July 18, 1967, in Victoria, Mr. John Thomas Brew, aged 82 years, of 1122 View St., a resident here for 22 years, formerly of Unity, Sask. He leaves his wife, Minnie; one daughter, Mrs. J. M. (Edith) Brown of Uchuelet, V.I.; 3 grandchildren; one brother in England. He was a member of O.A.P. No. 1.
Funeral services will be held in McCall Bros. MAIN CHAPEL, Johnson and Vancouver Sts., on Friday, July 21 at 10:15 a.m., Rev. T. G. Griffiths officiating. Followed by cremation. (Flowers gratefully. Friends if desired may contribute to the Heart Fund, 620 View St., or the Arthritic Society, 63 Gorge Rd.)

CLARK—At the Oak Lodge Private Hospital on July 16, 1967, Christina Jane Stuart Clark, aged 88; born in Sandbank, Scotland, she came to Canada in 1890 and has resided on the southern end of Vancouver Island since that time. A pioneer of the Shirley District, Mrs. Clark was predeceased by her husband, Edwin Clark, in 1960, and her eldest son, Edwin Hugh, in 1947. Surviving her is one daughter, Christine L. J. Clark of Shirley and eight sons: Stanley P., of Duncan; George S., and Earl K., of Saseenos; Wilfred L., of Colwood; Leslie J., Douglas L., and Raymond C., Victoria; Arthur E. of Penticton. There are 22 grandchildren and 22 great-grandchildren; also many nieces and nephews. She organized the Shirley Women's Institute and was a life member of that group; also a life member of the Esquimalt Chapter No. 41, Order of the Eastern Star.
Funeral service Thursday at 1:30 p.m. in HAYWARD'S FUNERAL CHAPEL, 734 Broughton Street, Rev. E. A. Wright officiating. Interment in Ross Bay Cemetery. Supervised parking adjoining the chapel.

CAMELFORD—At the Rest Haven Hospital, Sidney, B.C., on July 18, 1967, Mrs. Sylvia Camelford, aged 51 years, born in Scotland, and a resident of Sidney, B.C., for the past six years, late residence, 9518 Maryland Drive. She leaves her husband, Archibald F. Camelford, at home; her sons, Alistair and John, Belleville, Ont., and Glen, Oshawa, Ont.; one sister and one brother, in Scotland.
Service will be held in the Royal Oak Crematorium Chapel on Thursday, July 20, 1967, at 10:00 a.m., Rev. Canon F. C. Vaughan-Birch officiating. Cremation. (Flowers gratefully declined. Donations may be made to the B.C. Cancer Fund, 1900 Fort Street, Victoria, B.C.) Arrangements by the Sands Funeral Chapel of Roses, Sidney, B.C.

COBB—In Victoria, B.C., on July 17, 1967, Mrs. Marjorie Lawson Cobb, aged 65 years, born in Wisconsin, U.S.A., late residence, Portland, Oregon.
Service and interment will be held in Portland, Oregon. Arrangements by the Sands Mortuary Limited.

GARDNER—In Victoria, B.C., Mrs. Zeta Enid Maria Gardner, aged 57 years, born in Jamaica, West Indies, and a resident of Victoria for the past ten years, late residence, 16-B Government Street. She leaves her sons, Donald Leo Gardner, 1240 East 19th Street, Vancouver, B.C., and Peter D. Gardner, Plainsfield, N.J.; five grandchildren; her sister, Miss Kathleen Newman, 246 Simcoe Street; sister-in-law, Mrs. Kathleen C. Newman and nephew, Michael, 34 Vickery Road.
Service will be held in the Sands Mortuary Limited, "Memorial Chapel of Chimes," on Friday, July 21, 1967, at 10:30 a.m. Interment in the Royal Oak Burial Park.

5 DEATHS AND FUNERALS

DAVIDSON—At Langford, B.C., on July 16, 1967, Captain Alexander McIntosh Davidson, aged 43 years, born in Edmonton, Alta., and a resident of Sidney, B.C., for the past 16 years, late residence, 9560 Fifth Street. He leaves his wife, Marjorie, daughter, Bonnie, and son, Craig, at home; his mother and father, Mr. and Mrs. Tosh Davidson, Comox, B.C.; and his brother, Kenneth, Royston, B.C. Captain Davidson served with the R.C.A.F. during the Second World War; was president of the Flying Firemen Limited; past national president of the Royal Canadian Flying Clubs Association.

MOORE — At Langford, B.C., on July 16, 1967, Pilot Robert Thompson (Paddy) Moore, D.S.C., aged 45 years, born in Ireland, and a resident of Sidney, B.C., for the past 10 weeks, late residence, 10433 All Bay Road, formerly of Dartmouth, Nova Scotia. He leaves his wife, Kathy, sons, Andrew and Donald, at home; and his son, Robert, in Germany; brothers, Harry, James and Fred, and his sister, Jessie, in Northern Ireland. Mr. Moore served with the Royal Navy Fleet Air Arm during the Second World War.

Double service for Captain Davidson and Pilot Moore will be held in the Sands Funeral Chapel of Roses, Sidney, B.C., on Thursday, July 20, 1967, at 3:00 p.m., Rev. Canon F. C. Vaughan-Birch officiating. Cremation. Flowers gratefully declined.

HOURIGAN — Suddenly in Victoria, on July 16, 1967, Mr. John T. Hourigan, aged 86 years, of 891 McKenzie Ave., a pioneer resident, having resided here since 1903. He leaves 2 sons, Desmond, of Victoria, and John, of Calgary; 1 daughter, Mary at the residence; 12 grandchildren; 1 great-granddaughter, and a nephew, Edward in Victoria.
Prayers will be offered in Sacred Heart Church, 4040 Nelthorpe St., on Wednesday, July 16, at 8:00 p.m. Mass will be celebrated in Sacred Heart Church, on Thursday, July 20, at 10:00 a.m. Interment at Colwood Burial Park. McCall Bros. Funeral Directors Ltd. in charge of arrangements.

MOORE—On July 13, 1967, Mr. Norman Alexander Moore, aged 61 years, born in Atlanta, Michigan, and a resident of Langford and Victoria for the past 23 years. Graveside service will be held in the Colwood Burial Park on Thursday, July 20, 1967, at 10:00 a.m., Rev. G. G. Smith officiating. Arrangements by the Sands Funeral Chapel of Heather, Colwood, B.C.

PICKERING—In Edmonton, Alta., on July 8, 1967, Mrs. Elizabeth Pickering of Victoria in her 85th year. Born in Newcastle-on-Tyne, England. Formerly of Medicine Hat and Calgary, Alta., Widow of William Pickering, who predeceased her in 1961; also one son, John, killed in First World War, 1917. Survived by one son, Charles E., of Victoria; three grandchildren and six great-grandchildren of Edmonton and England.
Funeral services were held Wednesday, July 12, 1:30 p.m. from Cook's Funeral Chapel, Medicine Hat, Rev. Dr. Bruce Johnson officiating. Interment in family plot Hillside Cemetery.

SIMPSON—On July 17, 1967 in Victoria, Mrs. Jane Simpson of 315 Beechwood Ave., aged 80 years, a resident here for 16 years, formerly of Winnipeg. She leaves her loving husband, John William; 2 sons; 2 daughters; 8 grandchildren, and relatives in England.
Funeral services will be held in McCall Bros. FLORAL CHAPEL, Johnson and Vancouver Sts., on Thursday, July 20, at 1:00 p.m., Mr. S. Biggs officiating. Interment at Royal Oak Burial Park.

TEAGUE—At Victoria on July 18 1967, Miss Elizabeth Henrietta Teague, of 1196 Clovelly Terrace, a pioneer resident of Victoria. Survived by nephews and nieces. She was a member of the B.C. Telephone Pioneers' Association.
Funeral service Friday, July 21, at 1:30 p.m. in HAYWARD'S FUNERAL CHAPEL, 734 Broughton St., Rev. Canon George Biddle officiating. Cremation.

WATERMAN—In Victoria on July 18, 1967, Mr. Paul Waterman of 1385 Hampshire Road, a resident here for 54 years, formerly of Kisby, Sask. He leaves his wife, Blanche; and one step-son, Alex Smith and family; four brothers and one sister. He was a member of the Canadian Order of Foresters.
Funeral services will be held in McCall Bros', FLORAL CHAPEL, Johnson and Vancouver Streets, on Friday, July 21 at 3:15 p.m., Rev. R. J. D. Morris officiating. Interment at Royal Oak Burial Park.

9 IN MEMORIAM

WILOUGHBY — In loving memory of our Dear Son, Dick, who was taken away on July 19, 1959.
Eight years have passed since that sad day.
When the one we loved was called away;
God took him home, it was his will;
Within our hearts he liveth still.
—Ever remembered by his Mom and Dad and Brother Jack and Family.

10 FUNERAL DIRECTORS

McCALL BROS.
Funeral Chapels
1400 Vancouver Street
385-4465 — 385-4466 — 385-4467

McCall Brothers . . . known for integrity, fairness in costs and the very best in service and facilities.

WEDNESDAY

HOURIGAN. Mr. John Thomas
Prayers, 8:00 p.m. — SACRED HEART CHURCH, Nelthorpe St.

THURSDAY

HOURIGAN. Mr. John Thomas
Mass, 10:00 a.m. — SACRED HEART CHURCH.

SIMPSON. Mrs. Jane
1:00 p.m.—FLORAL CHAPEL.

FRIDAY

BREW. Mr. John Thomas
10:45 a.m.—FLORAL CHAPEL.

BLANCHARD. Mrs. Winnifred Jane
1:15 p.m.—FLORAL CHAPEL.

WATERMAN. Mr. Paul
3:15 p.m.—FLORAL CHAPEL.

TO BE ANNOUNCED

McCARRISON. Mr. William
SALT. Mrs. Edna Elizabeth

YOUR COMMUNITY CHAPELS
SENSIBLE PRICES
SANDS MORTUARY LTD.
Memorial Chapel of Chimes
Victoria, B.C. 383-7511

CHAPEL OF ROSES
Sidney, B.C. 656-2932

CHAPEL OF HEATHER
Colwood, B.C. 478-3821
Established 55 Years

CHAPLIN'S FUNERAL CHAPEL
Kindness — Courtesy — Service
1155 Fort 384-5512

THOMSON & IRVING
Funeral Chapel
Est. 1906. Formerly of Winnipeg
A Dignified and Understanding Service at Moderate Cost
PRE-NEED AT NEED
SHIPMENTS
1625 Quadra St. Phone 384-2612

10 FUNERAL DIRECTORS

HAYWARD'S CHAPEL
"A GOLDEN RULE SERVICE"
386-3505
734 Broughton St.
A. W. FRANCIS W. H. HAYWARD

11 MONUMENTAL

MORTIMER'S
MONUMENTAL WORKS
ESTABLISHED 1877
"The Finest in Craftsmanship"
633 David Street 383-6421

STEWART MONUMENTAL WORKS LTD., Monuments since 1896
1408 May Street 384-3452

12 FLORISTS

In Victoria It's
BALLANTYNE'S
For Flowers
384-0555; Night, 478-2873
"Flowers By Wire"
900 Douglas St.
Opp. Strathcona Hotel

ARE YOU IN DOUBT? SEND FLOWERS AND BE SURE. Oak Bay Flower Shop, 383-6441, 382-3668.

PLEASE DON'T OMIT SYMPATHY SEND FLOWERS
Island Florist, 745 Fort 383-0743

14 ANNOUNCEMENTS

WINNING NUMBERS OF PRO Patria Branch Royal Canadian Legion Picnic Draw held July 16 at Rangers Park are: 1st Prize—1852, 2nd Prize—513, 3rd Prize—1827, $5 Prizes: 4223, 2713, 4525, 1850, 976.

15 COMING EVENTS AND MEETINGS

LONDON BOXING AND ATHLETIC CLUB
BINGO
AT
CURLING RINK
1952 QUADRA
WEDNESDAY, JULY 19
7:30 P.M.
20 GAMES
BIG CASH PRIZES
ALL
GOOD NEIGHBOR GAMES
5 EXTRA GAMES
25c CARD
PLENTY OF ROOM
EVERYONE WELCOME
FREE BUS

BARGAINS
in
CARS
See
Classification
100
in
Today's
Classified

16 PLACES TO VISIT

CHINATOWN ORIENTAL MUSEUM
Learn about the Orient
At 1802 Government,
Where the parking is free
And we give away tea.
On Sunday noon we open late
Other days it's 10 until 8.
1802 Gov't at Herald, 382-6812

20 LOST AND FOUND

LOST, CAMERA, 35 MM. ZEISS Ikon Contaflex, on top of Heather Mountain, July 1st weekend. Reward $10 for return. 382-6111. loc 2676.

LOST — BIKE, C.C.M. RAMBLER Scrambler, colour: violet; from Gorge bike track, 3 weeks ago. Reward. 385-4698.

LOST FEMALE KITTEN, 2 months old, tortoise shell, vicinity Gorge and Burnside, reward, 383-8117.

LOST SATURDAY NIGHT, LADIES watch. Western Speedway. Reward. 478-3985 after 5 p.m.

LOST, FRIENDLY BLUE BUDGIE, in Granville-Burnside area. Reward. Ph. 479-2573.

LOST AT THE CRYSTAL GARden on Monday, a 12" baby doll. Reward. 383-5173.

LOST — SMUGGLER'S COVE, BASket with contents. 382-6818.

LOST, BUTCHART'S GARDENS, drop jade earring. Reward. 384-7820.

LOST YOUR PET? HOMES wanted, found. SPCA, 383-0514.

21 MALE HELP WANTED

MARINE PERSONNEL
APPLICATIONS ARE NOW BEING ACCEPTED FOR MASTERS, MATES, CHIEF ENGINEERS, FIRST ENGINEERS, SECOND ENGINEERS, THIRD ENGINEERS, COOKS AND DECKHANDS. YOU MUST BE FULLY QUALIFIED. WRITE VICTORIA PRESS, BOX 485.

SHIPS OFFICERS
MASTERS, MATES, AND ENGINEERS, ALL QUALIFICATIONS
Before answering any other Marine employment opportunities, contact the Canadian Merchant Service Guild, 230 West Broadway, Vancouver 10, B.C.

DRIVER WAREHOUSEMAN REquired for large wholesale food warehouse. Starting salary range $310 - $360 monthly depending on qualifications. Full benefits, steady work. Apply in own handwriting to Victoria Press, Box 510, stating full particulars including age

OPENING AVAILABLE FOR PART-time corner newspaper sales work, 2-3 hours daily. Ideal for pensioner wanting to supplement his income. Guaranteed profits and bonus plan to the right person. Phone Mr. Phillon, Victoria Press, 382-3131, Local 234, for appointment.

HOUSE CONSTRUCTION FIRM requires male help in office and field work. Some experience in drafting, estimating, helpful but not essential. Applicant to apply in own hand writing giving details of employment status, age, marital status, etc. Victoria Press Box 483.

DON'T QUIT YOUR JOB
If you're not sure about a selling career. Make up your mind after our aptitude test and review of selling opportunities.
PHONE 385-1511

2 YOUNG AMITIOUS MEN TO ASsist in company expansion. Must be neat and have transportation. Excellent career opportunity. Apply in person, 3065 Shelbourne Avenue. Thursday, July 20, 10 a.m.

JANITOR—SERVICE STATION ATtendant for graveyard shift. 44-hour week. State salary expected. Victoria Press, Box 468.

MEN'S WEAR SALESMAN, GOOD opening for fully experienced man. Apply to Victoria Press, Box 487.

CONTINENTAL BARBER SHOP REquires experienced barber. Apply 625 Yates St.

21 MALE HELP WANTED

REAL ESTATE
FIELD TRAINING
For those who have not reached their full potential in real estate, Colony Realty Ltd. has the answer. Learn time management, proper listing techniques and power phrasing that will increase your sales volume. This training is available to you, not in class room clinics, but out in the field where it counts. Here is your opportunity to acquire valuable knowledge and increase your income immediately. For full information phone Bill Hodgson, 386-3231 right now.
Colony Realty Ltd.
1800 Blanshard St.

OFFICE MANAGER. STRONG PERsonality for young, growing, financially sound company located in Victoria. Responsibilities include supervision o staff; purchasing and cost controls; analysis of various programs now in operation and those under consideration; able to prepare financial statements; and the general duties related to management. Reply Victoria Press, Box 505.

REAL ESTATE
SALESMAN
If you are licensed and are contemplating a change, then we invite you to join our old established congenial organization. Please call Ted Graves at 385-8771. You inquiry will be held in the strictest of confidence.

OPPORTUNITY
To join a progressive organization is being offered to licensed real estate salesmen. Real estate is our business, not a sideline. Commissions split, sliding scale on monthly production.
Call N. Hyde, 388-4294
Bastion Square Properties,
50 Bastion Square

SUB CONTRACTORS (EXPERIenced) for insulation, stucco wire, cedar lath, Gilmore Construction, 477-1606.

COOK WANTED FOR SALVATION Army, Men's Social Service Centre. Non-smoker and drinker preferable. If interested phone 386-3295.

SERVICE STATION ATTENDANT, over 18. 4-12 shift. Reply at Mohawk, Quadra.

PAPER CARRIERS FOR MORNing car route, 16 yrs. and over. 479-2711 from 2-4 and evenings.

25 MALE OR FEMALE HELP WANTED

WHERE THE ACTION IS
Ask anyone in the Real Estate business and you will hear that Northwestern Securities Ltd. is the place to start a career in Real Estate. We have the best in prelicence instruction, sales education and family benefits PLUS the most active Real Estate offices on Vancouver Island. Enquire in confidence to AKSEL PETERSEN, Northwestern Securities Head Office, 909 Government Street, Victoria, 385-6741.

APPLICATIONS ARE INVITED FOR the position of laboratory instructor in the Department of Physics, University of Victoria, commencing Sept. 1, 1967. Salary range from $400-$600 per month, depending upon qualifications and experience. A bachelor's degree in physics is required. Apply to Head, Dept. of Physics, University of Victoria, Victoria, B.C.

THE NEW BLUE BOAR COFFEE shop at the Colony requires experienced cooks. Afternoon and evening shifts. For appointment, phone 386-2441.

ACTIVE COUPLE AS CARETakers in large block, must be experienced, salary and suite. Victoria Press, Box 503.

WANTED, EXPERIENCED GRILL cook, full or part-time. Apply in person. Brand's Restaurant.

26 FEMALE HELP WANTED

Expanding Marine Dealer Requires
TYPIST BOOKKEEPER
Some sales experience an asset. Must be attractive with pleasant personality. Permanent position. Ideal working condiions. Apply in person to Oak Bay Marine Sales and Service, 1327 Beach Drive.

WE REQUIRE A PLEASANT, NEAT young lady with typing and shorthand, who enjoys meeting the public. Must be able to handle duties competently. 5-day week, MSA, usual fringe benefits. Salary commensurate with ability and experience. Apply A. BERNARD & CO. LTD. 655 Fort St. 384-9335

FRIENDLY HOME FOR EXPECTant mother or mature woman for babysitting, light housework, in exchange for free board and room and small wage. Write Mrs. F. Findlay, 3361 Findlay Street, Port Coquitlam, B. C.

WOMAN OVER 21 WANTED TO work in own home 5 hours daily, 5 days a week for 3 months. Interesting telephone work for well known local department store. Phone 385-2261, 9 a.m.-3 p.m.

NURSE'S AIDE AND KITCHEN aide needed on permanent basis. Pay based on merit. Mature women preferred. Please state age. Victoria Press, Box 502.

PART OR FULL TIME FOR SALES lady with BEAUTY COUNSELORS, excellent earnings. 383-7474 or 383-8503.

CITY HOTEL REQUIRED GOOD short order cook, 4 days per week. Phone 388-4823, 10-11 a.m. and 1-3 p.m.

IMPERIAL HALLMARK CLEANers, Fort at Blanshard, want experienced person in drycleaning department. Apply to Manager.

WANTED AN EXPERIENCED SILK and wool spotter. Top wages. Apply Mr. Porter, Individual Dry Cleaners, 1536 Fort St.

CAPABLE KITCHEN HELP, EVEning shift. Apply Net Loft Restaurant, 640 Montreal St. No phone calls please.

WANTED, LIVE-IN HOUSEKEEPer. Elderly only. Small bungalow. By widower in good health. Willows area. 383-2986.

MATURE WOMAN FOR GRILL cook, 4 days a week, evening and day duty. Apply in person to Queen Victoria Inn.

TYPIST REQUIRED. SHORTHAND an ass.t. Apply in person to the Bank of Nova Scotia, Oak Bay and Hampshire Branch.

EXPERIENCED HOTEL DESK clerk required from 5 p.m. to midnight. Phone Colony Motor Inn, 385-2441.

REQUIRE MIDDLE-AGE LADY AS companion for elderly lady 9 to 5 p.m., 5 days a week. Colquitz Ave. area. 384-5857 after 5:30 p.m.

EXPERIENCED WAITRESS. Apply mornings in person, Nutshell Restaurant, 627 Fort.

BABY SITTER REQUIRED. 5 DAYS a week. Rainbow Park area. Phone 479-6134.

COOK AND PRACTICAL NURSES. Rest home, Oak Bay junction. Live close or own car. 384-7868.

FULLY EXPERIENCED WAITress, morning shift. Apply in person. Oak Bay Beach Hotel.

RELIABLE LADY TO BABYSIT occasional days. View Royal district. My home, 479-3991.

YOUNG TEENAGE GIRL WANTED for occasional babysitting, Fernwood-Bay St. area. 385-7919.

LARGE FAMILY REQUIRES PERmanent housekeeper, capable of proper discipline. 384-1057.

EXPERIENCED WAITRESS, FULL shift. The Grecian Urn Restaurant, 916 Government St. 386-8112.

RELIABLE WOMAN TO BABYSIT, my home, 5 days per week. 2 children. Phone 477-4886.

WANTED: CLEANING LADY 384-5073

26 FEMALE HELP WANTED

CASUAL HELP
If you are married and have previous sales experience THE BAY can use your services to work on a casual basis. Must be available when needed.

For personal interview apply between 9:30 and 11:30 Wednesday and Thursday, July 19 and 20, at
CANADA MANPOWER CENTRE
1415 Vancouver St. 385-6711

RESPONSIBLE PERSON FOR babysitting and housekeeping in modern home, good remuneration, live in. 477-1946.

WANTED PART-TIME STENOGrapher. Some clerical work, telephone, and counter. 383-1758.

HOUSEKEEPER TO LIVE-IN FOR elderly invalid. Victoria Press, Box 506.

27 TEACHERS WANTED

TEACHER
Dept. of Social Welfare
NEW DENVER YOUTH CENTRE
NEW DENVER, B.C.
SALARY — depending on qualifications and experience.
Applications are invited for the position of Teacher in a specialized residential program for adolescent boys ages 10 to 15. The Centre is designed for adolescent boys who cannot live with their own families and require re-training and remedial instruction. Classes will contain up to 12 boys. This position will offer an opportunity to work as a member of team in the implementation of new methods and research.
Applicants must be Canadian citizens or British subjects, preferably with a P.A. Certificate and experience in remedial teaching with adolescent boys.
Obtain applications from The Chairman, B.C. Civil Service Commission, 544 Michigan Street, VICTORIA, B.C., and return IMMEDIATELY.
COMPETITION NO. 67-592 A.

SCHOOL DISTRICT NO. 1
FERNIE
Teaching positions are available at the elementary and secondary levels. Personal interviews may be arranged with Mr. A. E. Johnson, Supervisor of Elementary Instruction.
Telephone 384-1160 for appointment.

29 SITUATIONS WANTED MALE

MOWING
Long grass, cut down, back yards, vacant lots, any tough mowing job. 382-4644.

ACCOUNTANT, OFFICE MANager, 20 years' experience construction, building supplies, insurance, excellent references. 386-1064.

NEED A GOOD MAN FOR THAT job of gardening or household cleaning. Call 384-3396.

EXPERIENCED GARDENER. References. Lawn mowing. 385-1134 after 7 p.m.

YOUNG MAN, 24, FROM ONtario seeks work, Grade 12, mechanical ability. Day shift, 382-2614.

PAINTING MY HOBBY
Reasonable — 656-3427

INTERIOR-EXTERIOR DECORATing, by hour or day. 385-7810.

RELIABLE STUDENT WILL CUT lawns. 386-2308.

GARDENS CLEANED UP. QUALified, reasonable. 383-6437.

30 SITUATIONS WANTED FEMALE

I AM 15 YEARS OLD AND desire a baby-sitting job or light employment for balance of summer. Preferably Royal Oak district. 479-2684.

GIRL, 15, DESIRES BABY-SITting job. Experienced. Preferably Oak Bay and Uplands district. 383-8298 after 6:30 p.m.

REFINED ELDERLY WOMAN wants light housekeeping. Good home more than large salary. Victoria Press, Box 512.

RELIABLE BABY SITTER, weekdays, my home, Hillside, Rose area. 386-3681.

WHILE GOING ON VACATION leave your children with me. 385-6849.

17-YEAR-OLD STUDENT WISHES babysitting and/or ironing. 383-2186.

33 BANDS, MUSICIANS AND ORCHESTRAS

WANTED — ORGAN PLAYER with 2-years experience and own equipment. Mike, 382-3527.

DE BEST MUSIC SERVICE
organist, trio orchestra. 382-5542

WANTED — LEAD AND BASS guitars. 652-2352.

36 BUSINESS SERVICES AND DIRECTORY

Bulldozers

EXCAVATING, BACKFILLING, loading and hauling, land clearing and all phases of subdivision road work. For free estimates phone O.K. Trucking, 386-3414.

Carpenters

REMEMBER NORM FENNING AND DAUGHTERS?
Now Norm Fenning and Sons-in-law, remodelling, repairs, alterations, older homes rejuvenated. Non-union. Call 388-4930. 504 Selkirk.

GENERAL REPAIRS, ALTERAtions, additions. Fast, courteous service. Free estimates. W. Earl Eby 885-0040

CARPENTRY, PAINTING, ODD jobs, reasonable rates, free estimate, 383-9260 or 388-6178.

REPAIRS, ALTERATIONS, SUNdecks, sliding glass doors, etc. Fast, courteous service. Free estimates. 385-2314.

ALTERATIONS, REPAIRS OF ALL kinds, cabinets. Hourly or contract. 385-6217.

EXPERIENCED CABINET MAKER and boat joiner. Free estimates. Gerhard Hertwig, 656-3633.

ENGLISH CABINET MAKER — Kitchen cabinets, vanities, rumpus rooms. George Coultas, 479-1665.

QUALITY WORK AT REASONABLE rates. Additions, renovations, etc. Estimates, plans. Glover, 658-5320.

REPAIRS, ALTERATIONS, GENeral carpentry. 384-0054.

CARPENTER WORK AND ODD jobs. Have references. 477-6307.

Carpet Cleaning

CANADIAN CARPET CLINIC
for professional Rug and Upholstery cleaning
— Instant in-the-home service
— No odor or shrinking
— Makes carpets clean—and safe for toddler's play
Phone 652-2501 Now!

Carpets and Linoleum

STANDARD FURNITURE OFFERS the TOTAL PICTURE in FLOOR COVERINGS. Choose from the WIDEST SELECTION of Broadloom, Carpets, Vinyl and Tile. Expert layers, free estimates. Call Gary Cooper at 382-5111 to show samples in your home.

HOURIGANS CARPETS AND LINOS Ltd. Carpets, vinyls, linoleums, ceramic-plastic tiles, supplied and professionally installed. Free estimates. 719 Pandora. Ph. 386-2401.

36 BUSINESS SERVICES AND DIRECTORY

Cement

ANYTHING IN CONCRETE, SWIMming pools, pre-cast septic tanks, etc. Rock blasting, W. & N. Trace, 479-3671 or 478-1261.

A. R. De GENDT — CEMENT contracting. Placing and finishing. Carpentry. Free estimates. 385-5584.

THE VICTORIA CEMENT MAN Ltd., Jeanpierre. GR 9-4987. If no reply phone 386-7022.

384-8306 FRANK POLITANO 383-3495
Cement, Sewers, Drains.

BIRKETT CEMENT CONTRACTOR All types cement. 479-2885.

WE DO FOR LESS. CEMENT AND concrete work. Phone 384-8565.

Cleanup Service

RUBBISH HAULED, BASEMENTS cleaned. Have commercial vacuum cleaner. Fences built. Drains laid. 384-6718 anytime. Free estimates. J. C. Van

61 BUILDING SUPPLIES

STEWART & HUDSON
FOR BEST ASSORTMENT

SCREEN DOOR SPECIAL
Panel bottom, galvanized screen with FREE hardware.
$8.99
Good size selection

ASPERITE SALE
Use indoors or outdoors
4 x 8 — ¼ panel $3.25

P V C ROOFING SALE
white — yellow — green

	Medium	Heavy
26 x 96	$1.95	$3.39
26 x 120	$2.59	$4.19
26 x 144	$3.39	$4.99

PAINT SALE
EXCEPTIONAL VALUE!
Fence and shingle stain, red, brown, green .....$2.49 gal.
Exterior oil paint ..$3.79 gal.
Exterior Latex paint—stucco or wood .....$4.79 gal.
Interior wall latex $3.79 gal.
7½" roller coater 79c

8' KAYAK KIT
Ready to assemble ...$13.95

CANADIAN TILE SALE
9 x 9 Vinyl, famous brand floor tile .....9¾c each

DECOLA SALE
4 x 8 Plastic laminate $13.95

CHARGES—BUDGETS
OPEN SATURDAY TO 5:30
400 Block Gorge East
386-3211
STEWART & HUDSON

S. J. PEDEN LTD.

P.V. HARDBOARD SALE
4x4x¼ Ceiling Panel ...$1.25
4x8x⅛ $1.39
4x8x¼ $1.85

4x8 Decola
PLASTIC LAMINATE
Only $13.99 Sheet

CORRUGATED PLASTIC
PATIO PANELS
Green, White, Yellow, Clear
26"x6 ft. $1.75
26"x8 ft. $1.95

PRE-FINISHED
MAHOGANY
4x7 .....$2.89
4x8 .....$3.25

GYPROC WALLBOARD
4x8 .....$2.49

FIR PLY
4x8x11/16 Factory $6.50
4x8x¾ Sanded $6.75
4x8x⅝ Sanded $3.49
4x8x¼ Sanded $3.19
4x8x5/16 Unsanded $2.45
4x8x⅜ Unsanded $4.95

COMPARE OUR PRICES ON ROOFING, HARDWARE, CABINET PLYWOOD DOORS, MOULDINGS, CEILING AND FLOOR TILE.
8 to 5:30, 6 days a week
S. J. PEDEN LTD.
2855 QUESNEL ST.
386-3464
One Block East of Douglas
Between Market and Topaz

LUMBER, PLYWOOD
BUY DIRECT AND SAVE
A yard full of lumber, all sizes grades of Douglas fir. Framing lumber at the lowest prices in Victoria.
BEFORE YOU BUY COMPARE OUR PRICES
Immediate delivery service to all Vancouver Island and Gulf Islands points. A call to 382-2211 will assure you quality, service and guaranteed satisfaction at the lowest possible price.
HOME BUILDING SUPPLY
220 Esquimalt 382-2211

"FREE ESTIMATES for SUNDECKS, RUMPUS ROOMS, CARPORTS, ALTERATIONS — Call TOM OUTTERIDGE at 479-7151. SLEGG BROTHERS LUMBER LTD.
3955 Quadra Street

SAANICH LUMBER YARDS
7' 11" Sabot Kit $30.25
50' Picket Fence $20.50
50' Lawn Fence $17.00
2'x6' Work Bench.....$6.30
3041 Douglas St. 385-2456

EXTRA SPECIAL!
4x8x⅛ in. P.V. hardboard. Limited quantity. $1.25.
LANGFORD BUILDING SUPPLY
Open seven days a week
948 Goldstream Ave. 478-1724

COLUMBIA READY MIX LTD.
Ready Mix Concrete. Deliveries
Monday thru Saturday.
Plant 478-1414; Res. 478-2737

62 FURNITURE

CLEANING
Two-piece chesterfield cleaned, de-mothed, in your own home from $19. We also clean carpets. For free estimates call Ambassador Home Service, 382-5532.

3 ONLY
2-PIECE CHESTERFIELD SUITES
SPECIAL $99 EACH
CONTINENTAL HOME SUPPLY
851 Johnson 386-2458

PERSONALIZED RE-UPHOLSTERING service in the home. Phone 382-3111 and ask for J. Worden or G. Hodgson. Standard Furniture Co., 737 Yates.

THE BRITISH UPHOLSTERY Shop. Personal calls with upholstery fabrics and slip covers without obligation. 385-2222. 1403 Broad at Johnson.

100% WOOL CARPET — ⅓ PRICE
Five weights, assorted colours. 9x12 and Room Sizes.
CONTINENTAL HOME SUPPLY
851 Johnson St. 386-2458

MOVING. MUST SELL BEDROOM suite, wringer washer, kitchen set, hide-a-bed and miscellaneous. 383-8270.

1 CHESTERFIELD AND CHAIR. Suitable for rumpus room. Phone 383-8250.

62 FURNITURE

B B B B B B B B B B B B
STANDARD FURNITURE
BARGAIN BASEMENT
Bookcase-Buffet, walnut glass front, 33" high x 32" wide 36.98
Record or all-purpose Storage Chest walnut, 4 sliding panels, 35" high x 32" wide x 16" deep 44.00
Telephone Bench, walnut and tangerine vinyl seat 14.99
Assorted Plate Glass Mirrors, wood framed, from 14.50
FREE DELIVERY
Reeliner Chairs, assorted colors, price 78.50
Hiback Swivel Rocker 59.50
2-pce. Chesterfield Suite, nylon fringe, chocolate brown 169.50
1-pce. Colonial Wood Arm Settee, price 106.50
4-pce. Sectional Suite, 2 lounges, chair and corner table 149.50
EASY TERMS
3-pce. Bedroom Suite, dresser with mirrors, chest and 4/6 bookcase bed 98.98
Mattress and Box Spring Unit, 4/6 for above 59.98
Hollywood Unit, mattress and box spring, mismatch on legs, rayon quilted 54.88
Night Table, walnut finish 19.95
STANDARD FURNITURE
VIEW ST.
BARGAIN BASEMENT
Downstairs in Scollard Bldg.
Phone 382-5111
B B B B B B B B B B B B

USED FURNITURE
2-pce. chesterfield suite, near new condition $139.95
Danish modern chair $22.50
Record cabinet, walnut $19.00
Corner table, large $15.00
6-pce. dining set with buffet $35.00
Miscellaneous beds from $10.00
Kidney-shaped table $29.50
Sealy drop-arm love seat $110.00
Chesterfield and 2 chairs, traditional style $139.00
Unfinished desks $23.50
HOME FURNITURE
825 Fort St. 382-5135

BOOKCASES, $7.50-$19.50; CHESTS of drawers, $12.50-$32.50; night tables, $9.50-$15.50; rocking chairs, $16-$29.50; occasional tables, $14-49.50; desks, $54.50-$89.50; 8-piece dining suite, $279.50; white recliner chair, $84.50; lane cedar chest, $89.50; 4 metal (icecream parlor) chairs and table, $64.50; chairs from $4.50; combination radio and player, $25; Viking automatic defrost refrigerator (9 cu. ft.), $125. Specialty Finishers Ltd. 751 Discovery. 382-4612.

KILSHAW'S AUCTIONEERS
Buy — Sell
CASH
Guaranteed Appraisals
1115 Fort 384-6441

MAYNARDS AUCTIONEERS
FURNISHINGS PURCHASED OUTRIGHT OR SOLD ON CONSIGNMENT. APPRAISAL WITHOUT OBLIGATION.
HIGHEST PRICES REALIZED AT MAYNARDS 388-3191

LUND'S AUCTIONS
Tuesday and Saturday
ALL HOUSEHOLD FURNISHINGS. TOOLS, CARS, BOATS, ETC.
PHONE FOR FREE APPRAISAL
926 FORT ST. 386-3308

3-ROOM GROUP
REPOSSESSED. Save additional $217. Possessed only 1 week. EXCELLENT CONDITION. CONTINENTAL HOME SUPPLY
851 JOHNSON
Phone Mr. Bell, 384-1057 only.

1 CRIB, $10; TWIN BEDS, BEST offer. 479-1166.

WALNUT OVAL DROP LEAF TEA table. 384-2480.

63 MUSICAL INSTRUMENTS

ANNIVERSARY SALE
JULY 15-31
10 per cent Discount on Most Items

DRUMS
7 PIECE,
Reg. $195 .....Now $175.50
7 PIECE de luxe,
Reg. $245 .....Now $220.50
CLARINET,
Reg. $99.50 .....Now $89.05
YAMAHA, 2 Pickup,
Reg. $185 .....Now $166.50
And there's lots more to see at the
TALISMAN MUSIC CENTRE
939 YATES 384-9222

SUMMER SALE
of
USED PIANOS
Rent to Purchase
FLETCHER BROS.
2020 Douglas 383-0248

HALL & FAIRFIELD MUSIC CENTRE
EVERYTHING IN MUSIC
INSTRUMENTS RENTALS — LESSONS REPAIRS
SHEET MUSIC ACCESSORIES
728 Fort 385-8342

THE NEW YAMAHA ORGAN
is by far the greatest value on the market.
Price $795
Terms $30 month
FLETCHER BROS.
2020 Douglas 383-0248 anytime

NEW PIANOS JUST ARRIVED. Direct blow action, spruce soundboard, beautiful tone, $595, $696 and $750. Guaranteed 5 years. Willis Music Studio, 1320 Broad Street, 385-5242.

LOWNEY "HOLIDAY" ORGAN, fully guaranteed, $895 complete. Reginald Stone Organ Studio, just across from Eaton's at 1239 Broad Street. Phone 383-0239 day or nite.

RE-CONDITIONED PIANOS BY Heintzman, Willis, Mason and Risch and others from $275, fully guaranteed—budget terms. Woodward's, Mayfair, 2nd floor.

WE BUY USED PIANOS FOR cash. Phone EATON'S Music Centre. 382-7141.

STUDIO CLOSED FOR STAFF holidays, July 17-29. Reopening July 31. Bernie Porter Music Studio, 1724 Douglas. 382-9542.

TRAYNOR BASS AMP., TRAYNOR speaker column, Shure mike. 656-2661.

63A MUSIC TEACHERS

PROFESSIONAL INSTRUCTION GUITAR
BERNIE PORTER MUSIC STUDIO
1724 Douglas Street 382-9542

GUITAR AND VIOLIN LESSONS. your home. Qualified teacher. 477-6525

64 TV, STEREO, RADIO SALES AND SERVICE

T.V. RENTALS
23" Cabinet Style T.V.
19" and 21" portables
ALSO COLOR T.V.
BUTLER BROTHERS
1720 Douglas (opp. The Bay)
383-6911

SUMMER TV CLEARANCE
23" CONSOLETTE, now only $199.95 with your working trade.
23" CONSOLE with 2 speakers, only $232.95 with trade.
Also good stock and choice of COLOR TV models at reasonable prices
BUTLER BROTHERS
1720 and 3396 Douglas St.
383-6911 383-1511

MOBILE RADIO TELEPHONE
Ball & Shemilt Electronics Ltd.
No. 1 W. Burnside Rd. 386-7701

LITTLE'S TV SERVICE. QUALIfied Electronics Technician. Calls $4.50. 384-4350

PORTABLE 19" TV — A-1
383 5891

Thinking of buying color TV?
GO AHEAD
then call
CABLEVISION
477-1884
FOR THE BEST
IN COLOR RECEPTION

MANUFACTURERS CLEARANCE
RCA and PHILCO TV's
COLOR AND
BLACK and WHITE MODELS
B & W Portables from $132
B & W Consoles from $250
Color TV's PRICED TO CLEAR.
THE MUSIC BOX
2248 Oak Bay 385-8222

TELEVISION — RADIO
MAJOR APPLIANCES
Repairs made in your home or in the service building by competent technicians and backed by famous HBC guarantee. You can charge it or use your PBA. Dial 385-1311.
THE BAY

EXPERT TV AND RADIO SERVICE In your home or at our shop. WE HAVE THE LATEST EQUIPMENT and QUALIFIED PERSONNEL to SET UP and SERVICE COLOR TV.
BUTLER BROTHERS
3396 DOUGLAS, 383-1511

TVs and Radios Repaired and Overhauled by Government Certified Technician
BRENTWOOD BAY ELECTRONIC SERVICE
P.O. Box 101, Brentwood Bay
Phone 652-2045 or 652-1419.

Guaranteed Used TVs, $39.50 up. RCA Marine Transistor, $32.95. Car radios, $39.50 — Reverb, $29.50
Quadra Appliance Service Centre
3514 Quadra St. 385-6422

REPOSSESSED MARCONI STEREO with built-in tape deck, solid state. Reliable party may take over the balance owing on the contract, or pay cash. Phone 386-2458. Ask for Credit Manager, Art Johnston.

65 MOTORCYCLES

ONE OUT OF THREE
That's right. One out of every three Bikes sold in the world is a HONDA.
SEE THE LINEUP OF CHAMPS TODAY AT VANCOUVER ISLAND'S LARGEST DEALER
PEARSON HONDA
Special for the Ladies Honda's new P-50 only $185. Try one out now.
NEW BIKE SPECIALS
2 only 125 cc MOTO GUZZIS, were $550. Now $450
1 only 125 cc DUCATI, was $559. Now ...$395
1 only 160 cc DUCATI, was $595. Now ...$495
USED BIKE SPECIALS
1964 YAMAHA 50 cc, was $165. Now $99
N.S.U. 250 cc, was $325. Now $195
1965 COTTON Trials 250 cc, was $450. Now $395
1965 DUCATI Scrambler 250 cc, was $495. Now $395
1965 ROYAL Enfield 250 cc, was $495. Now $425
1966 YAMAHA 250 cc Sports $495
Many, many others
PEARSON MOTORCYCLE SALES LTD.
3400 Douglas Street
Phone 386-3033
YES, WE RENT BIKES

JOIN THE SWINGING
WORLD
OF YAMAHA

Newport 50	$285
Campus 60	$275
Twin Jet 100	$440
Electra 100	$490
Trailmaster 100	$490
Bonanza 180	$660
Catalina 250 Elect.	$805
Big Bear 305	$875
Cross Country 305	$845
Grand Prix 350	$955

Including a FREE stadium helmet with every NEW YAHAMA purchased during July and August.
A Good Selection of Used Motorcycles
See Us at Yamaha City
Div. of
MULLINS MARINE SALES LTD.
925 Yates

FREE HELMET
with every new YAMAHA purchased in July or August at CYCLE CENTRE
17 models from $285! Nothing down. Flexible financing, including insurance 6-month 4,000-mile warranty. Join the swinging world of YAMAHA and get your helmet FREE at Victoria's best-stocked motorcycle shop.
CYCLE CENTER
Les Blow's Motorcycle Sales
2940 Douglas St. 384-7843

1966 SUZUKI, 150 CC. EXCELLENT condition, almost new, only 300 miles. Phone after 5:30 p.m., 383-9445.

1965 DUCATI 125 C.C., MILEAGE 2,800, helmet and tools, $240 or best offer. 383-8270.

'61 MATCHLESS A.J.S., 500 CC, single 399. Colwood Motors. 478-1824.

HONDA 55, VERY GOOD CONdition, $150. 386-7446.

HARLEY DAVIDSON 74 HYDRAglide, $395. 656-2390 after 5.

HONDA SPORT 90 SCRAMBLER. 383-2526.

HONDA 55 S.S., REBUILT. $100. 479-1884.

'67 YAMAHA 305 1,700 MILES, $650 or best offer, 382-3228.

65 MOTORCYCLES

NEW 175! The finest value in a smooth modern engineered twin. A special bargain at ONLY $575. At BROOKLANDS MOTORCYCLE, 937 Fort St. Serving the Motorcyclist Since 1913. 383-5926.

66 BICYCLES

BICYCLES
Terrific selection. All sizes and models. Top allowance for trade-ins. Convenient terms. Shop today.
ROBINSON'S
1307 Broad St. 385-3429

BICYCLES NEW AND USED
Russ Hay 2542 Govt. 384-4722
Trades Accepted — Repairs

RALEIGH 3-SPEED WITH FOOT brakes. Good condition. After 6 p.m. 384-7201.

GIRL'S BIKE AND BOYS BIKE for sale. 385-6906.

1 BOY'S BIKE AND 1 GIRL'S bike. 477-3867.

BRAND NEW MAN'S BICYCLE, European made, 3 speed. 383-8250.

67 STOVES AND FURNACES

SPECIAL
FINAL CLEARANCE OF 1966
MOFFAT 30" RANGES
9 ONLY fully automatic with window oven; clock control, lift-off oven door.
REG. $269 for ONLY $198
C. TAYLER
707 Johnson 383-3281

McCLARY OIL RANGE, $20; Siegler oil heater, $45; Quaker oil heater, $25; oil drum with stand, $10. View 1606 Yale St., Ph 385-7265

RANGE AND FURNACE REPAIRS —Boilers and Cyclos oil burners installed. 477-4912.

WESTINGHOUSE ELECTRIC range, excellent condition, $100. 478-1918.

40" G.E. ELECTRIC STOVE, 477-6320.

OIL STOVE, HOT WATER TANK, tank and stand, $30. 382-5360.

ELECTRIC RANGE, GOOD CONDItion. $25. 656-2552.

23" MOFFAT RANGE, $30 OR BEST OFFER. 382-5967, 1-4 p.m.

71 FARM IMPLEMENTS

USED EQUIPMENT
FORDSON POWER MAJOR DIESEL with 14' Backhoe and Loader.
RANSOME MG40 CRAWLER TRACTOR with Hydraulics and P.T.O.
FORDSON POWER MAJOR DIESEL with Loader $1800
MAYHEW AND STRUTT LIMITED
2300 Douglas St. Victoria, B.C.
386-7704
FORD - FARM - INDUSTRIAL MARINE

BUTLER BROTHERS TRACTOR SHOP
Headquarters for proven
J. I. CASE
Utility and farm equipment
Keating X Road 652-1121

72 MACHINERY

525 KENWORTH LOG TRUCK, 500 Case loader on tracks, Henry backhoe, Reo dump truck, tilt low bed, 25-ton low bed, Lincoln welder on pickup, 1TD14 winch, 1 Int. motor. Phone Lake Cowichan, 749-6478.

ISLAND EQUIPMENT (DUNCAN) Ltd., Phone 746-5213
Your John Deere Dealer
New and used industrial and farm loader. Low hours. Also low bed machinery.

74 GARDEN SUPPLIES

Fertilizer
DUCK MANURE 50c A BAG. Sidney Duck Farm. 656-4412.
SPECIAL CHICKEN MANURE. 5 yds. $10. 478-2590. 478-1073.

Plowing, Rotovating and Cultivating
COOPER TRACTOR SERVICE Rotovating, levelling, plowing, mowing, light clearing. 477-3116.
C. STARCK, ROTOVATING, ETC., tractors, hand machines, loading and hauling. 479-3157, 383-1084.
ROB'S ROTOVATING
Mowing, blade work, etc. 479-2196.
JACK'S TRACTOR SERVICE Rotovate, plow, level. 479-1586.
DON'S TRACTOR SERVICE. Plow, cult., rotovate, level. 477-3913

Top Soil, Rocks and Fill
BEST QUALITY
METCHOSIN TOPSOIL
LAYRITZ NURSERY 479-3434
RENO TRUCKING
Loam soil, 6-yd. loads, $4.00 per sq. yd. Blasted rock, 6-yd. loads, $4.00 per sq. yd. Phone George Gettle 478-3668.
FINEST QUALITY BLACK metchosin top soil, 6 yds., delivered, $21. Also 3-yd. loads available. Oakisle Farms, 478-5002 or 386-7535.
SHREDDED PEAT SOIL, GARDEN sand, manure, gravel, fill. Soil and manure by the sack. E. Nixon Ltd., 479-1987.
GOVERNMENT TESTED TOP soil, 7-yd. load, $22.75. Also gravel available. 642-5535.
NO. 1 TOP SOIL, GUARANTEED clean, $3.50 a yd. Reg Meeres Trucking. 479-3185.
TOP SOIL, CLEAN FILL, SAND and gravel. OK Trucking Co. Ltd. 386-3414.
VALLEY FARMS. PEAT SOIL chicken manure 478-2580. 478-1073.

79 SPORTING GOODS

308 Win. auto, $115; 12 Browning auto and rib, $99; 12 Ithica, $79; 20 ITHICA, $109; 7 mm Brno, $109; 30-30 Sav., $49; 30 M1 auto and 3x scope, $149; 270 Husq. crown and scope, $199; 308 Rem. 600, $99.
Plus
Pellet Pistols and Rifles
Large Archery Selection
ROBINSON'S
1307 Broad St. 385-3429

S—P—E—C—I—A—L
On trolling Rods
Reg. $8.50, Now $7.75
GORDON'S SPORTING GOODS
1007 Hillside Ave. 382-5815

Just arrived! Good selection of racquets—squash, tennis and badminton. Also ice skates. Come and see.
ROBINSON'S
1307 Broad St. 385-3429

NOW'S THE TIME
For Camping Gear and Party Equipment.
JEROMES RENT-ALL'S
919 Pandora Ave. 383-5121

FOOTBALL SHOES
Bauer — MacGregor
RAY'S SPORTS CENTRE
1692 Douglas Street 385-6312

WATER SKIERS
The largest selection of Water Skis and accessories in town is at The Scuba Shop, 1919 Douglas.

COLLECTOR'S WINCHESTER 73, 38—W.C.F. Complete and original. Very good condition. 652-1568.

80 BOATS AND MARINE

NEW BRONZE DINGHY LIFTING davits mounted on swim grid. Rudder and propeller shafts made to order.. "Simplex" trolling gurdies and blocks with hydraulic drives.
SMITH BROS. FOUNDRY & MACHINE WORKS LTD.
632 Pembroke St. 384-1625

FOR SALE — NEARLY NEW Lightning Sailboat. Stainless steel rigging and fittings, wedge seams, Terylene sails by Jeckells. Blue main and jib, red balloon spinnaker. Fast. $1100. Victoria Press, Box 461.

40 FT. BRIDGE DECK CRUISER, 145 h.p. Universal engine, cruising speed 10 knots. Accommodates 4-5. Automatic CO2 system. Sniffer, blower SW cooled. Price $12,300. 383-9633.

80 BOATS AND MARINE

WEEKLY SPECIALS
8'3 SPORTSMAN sailing DINGHY. Complete. Reg. $369. Sail $299
6'6 MOBY DICK plastic DINGHY. Good beam and depth. Sale $119
12'6 STARCRAFT SAILBOAT. All fibreglass. aluminum mast and boom, rudder and centreboard. Reg. $545. Sail at $699
8' FIBREGLASS SABOTS. Dacron sail. Complete at $249
PACKAGE DEALS
14'3 THERMOGLASS DE LUXE 67 Evinrude 33 h.p., controls, 700-lb. tilt trailer $1625
14'3 THERMOGLASS DE LUXE—Sleeper seats, 66 Evinrude 40-h.p. electric, controls, battery, 850-lb. trailer. Sale $1879
Now Open Evenings Till 7:30
OAK BAY MARINE
SALES AND SERVICE
VICTORIA'S FASTEST AND FINEST SERVICE CENTRE
1327 Beach Drive 384-4141

M M M M M M M M M M M
ODDS 'N' ENDS
BLAST OUT !
REGARDLESS OF COST !
2 ONLY BRAND NEW HOLSCLAW B50, 500-lb. Cap Trailers $175
1 ONLY BRAND NEW 10' SMOKERCRAFT ALUMINUM. BEAUTIFUL CARTOPPER.$198
1 ONLY BRAND NEW 12' SMOKERCRAFT ALUMINUM $239
1 ONLY Used 1966 VIKING 15-h.p. Outboard Motor $339
BUDGET TERMS
BLAST OUT PRICES !!
MERCURY MARINE SALES & SERVICE
(Div. of Mayfair Motors Ltd.)
736 Cloverdale Ave., 385-8922
M M M M M M M M M M M

CRESTLINER alum. boats, 12' - 56½" beam x 24" deep. Lapstrake design. Welded not rivetted, 3 keels. Was $295. Reduced to $265
14'—Was $365. Now $330 This model has 5 keels.
16' Open. Was $595. Now $535
14' Comet, Traveler fibreglas. Still selling at $695, while they last. 1966 models.
Easy Terms
MULLINS MARINE SALES LTD.
925 Yates
382-1928

1967 GLASCRAFT BOATS
8'2" DINGHY $191
10'5" DINGHY $241
12' OPEN $323
12'6" RUNABOUT $650
14'4" DE LUXE RUNABOUT....$920
15'6" DE LUXE RUNABOUT...$1125
15'6" SIDEWING DE LUXE...$1225
17' DE LUXE RUNABOUT.....$1667
17' I.O. 120-HP MERCRUISER — Sleeper seats, 4-pce. top...$4410
Easy Terms, Trades Welcome
ANGUS MARINE
2220 Douglas St. 384-7431

NEW AND USED BOATS FROM 14 - 18 FT.
13' 6" Speedboat with 50-hp Merc $695
1961 50-hp Merc $395
EASY TERMS AVAILABLE
BOAT TRANSPORTATION
VAN ISLE OUTBOARD (Sidney)
2768 Third Street 656-2665

INSTANT SAILING
SAILAWAY BOATS IN STOCK
8' SABOT, several colors, $249 up
9' MINTO, sky blue $459
13' 3" F.J., blue and white....$895
16' 8" Daysailer, sunshine yellow $1995
Also Canoes, Kayaks and SPORTYAKS.
BOSUN'S LOCKER, 580 Johnson St.

F-I-B-R-E-G-L-A-S
RESIN.....$6.95 a gal.
Cloth, matting, roving, etc., at low prices.
8 ft. - 9 ft. - 10 ft. Dinghys
Build on PELAGIC HULL
PELAGIC PACIFIC IND.
AT
4 HURON ST. 1 PHONE 386-1811

TRY SAILING — IT'S FUN
Join the basic sailing course. 13½ hours of instruction for
O-N-L-Y $43.68
OAK BAY YACHTS
At Oak Bay Marina
Sailing School — Charters
386-8212
O-N-L-Y $43.68

MODEL MD-27
6-cylinder Volvo Penta Diesel, 2 to 1 reduction gear.
complete
ORR MARINE
382-5813 31 Erie Street

12' SPRINGBOK, ALUM BOAT. 9.8 Mercury motor, 500-lb. trailer, $800 or will sell separately. Unit in excellent condition. Used less than 25 hours. 385-0797.

18 FT. CABIN CRUISER, 2 BUNKS, fibreglassed to water line, 50 h.p. Mercury, electric start. 7½ h.p. Elgin, trailer, 3 day tanks. Many extras $950. 477-2843.

26' FAMILY CRUISER. FRESH water cooled 6-cylinder Ford Flagship. New boat house. $3,700. 478-4104.

18' BONNY CABIN SLOOP. NEW s.s. rigging, fully equipped, Wisconsin inboard with forward and reverse. $1,025. 382-9056.

NAVIGATIONAL CHARTS FOR SALE
VAN ISLE MARINA LTD.
Steve Dickinson 656-1138

16' CLINKER BUILT, 8 H.P. WISconsin, electric starter, battery generator, $300, or best offer. 386-2820. At Halls Boat House.

Seagull Outboard Motor Repairs
VICTORIA LAWNMOWER HOSPITAL
834 Johnson St. 386-8338

NEW 9-FT. PLYWOOD SKIFF, $90, new 7½-ft. plywood pram dinghy, $80. 388-4750.

12-FT CLINKER BOAT, COMplete with trailer, $85. Phone 386-9632.

KAYAK. FIBERGLAS, 16' LONG, New price $195, sell for $125. 1064 Foul Bay Rd.

17 FT. CABIN CRUISER, 40 H.P. Johnson. Low hours. All controls. $850. 385-7040, or 382-7041.

12 FT. PLYWOOD BOAT, FIBREglassed, in good condition. $50. 383-9232.

FOR RENT 12' ALUMINUM BOAT. $5 a day, complete motor, trailer, etc, $20 a week. 382-0489.

17 FT. SABRECRAFT, '59 ELECtric 50 h.p. Evinrude, TeeNee tilt boom trailer. 477-4540.

18 - FT. PRANDLMAYR CRUISER, fiberglassed. New 60-h.p. Evinrude. Fully equipped. $1,900. 385-0989.

REASONABLE — 25' PLEASURE boat. 110-h.p. Studebaker engine. 10-year-old. 632-1666.

CANOE COVE MARINA LTD.
Bertram, Shepherd, Trojan
Swartz Bay 656-3915 Sidney, B.C.

30' CABIN BOAT. $495. 1357 BENvenuto Rd., Brentwood. 385-6563, 5 - 6 p.m.

23-FT. CABIN CRUISER, INboard, new top, etc., good shape. $2,350. 479-6253.

80 BOATS AND MARINE

16-FT. CABIN BOAT—$250, OR best offer. Ph. 388-5836.

12-FT. FIBREGLASS BOAT. PH. 477-1759.

Propellers—Repitching—Repairing
Harbor Machine Shop 383-6355

V-8 CHRYSLER INBOARD 479-6253.

7' PLYWOOD SKIFF WITH OARS. 385-3921.

81 TIMBER

NEAR TOFINO. 164 ACRES. 1,000,000 ft. tbr. Lovely beaches. $53,000. F. G. Rainsford, 819 Fort St. 382-1322.

WANTED — FIR OR BALSAM standing or felled timber. Perry Bros., 478-2530.

82 MISCELLANEOUS FOR SALE

WOODWARD'S
USED FURNITURE
AND APPLIANCES
799 PANDORA AVENUE
386-3322, Local 216 or 219

RECONDITIONED
WESTINGHOUSE
AUTOMATIC WASHERS
PRICED TO CLEAR
$58.88

NEW BEDROOM FURNITURE
3-pce. BEDROOM SUITE—double DRESSER — 4-drw. CHEST — double or single panel bed — light Walnut finish $189.50
NIGHT TABLE, to match $29.95
3-pce. SUITE — dresser — 4-drawer chest, 4/6 BOOKCASE BED — two-tone walnut finish $129.50
4/6 Tufted mattress and box spring $69.95
3/3 Tufted mattress and box spring $59.95
4/6 Smooth top mattress and box spring $79.95
3/3 Smooth top mattress and box spring $69.95
3-Drawer chest with tilt mirror $42.50
4-Drawer Chest to match $39.95

RECONDITIONED
23" T.V. SETS
RCA Console, walnut cabinet $149.95
VIKING, new picture tube $159.95
MARCONI, walnut cabinet $148.88
ADMIRAL, walnut cabinet $139.95
DUMONT, Lowboy style $199.00
ELECTROHOME $299.95
WOODWARD'S

FLOOR POLISHERS
from $25.00 to $59.95
VACUUM CLEANERS
from $45.00 to $169.95
Large selection
Woodwards
Mayfair, 2nd floor

Electric Adding Machines
$119.50
J. R. PIPES BUSINESS SYSTEMS LTD.
1111 Fort Street
386-7728 or 477-2760

CLEARANCE OF TENT TRAILER Parts. 10 oz. canvas tops to fit box 72" wide, 78" long, 13" deep, $106.80; Tent Frames, $16.50; 6 ft. Piano Hinges $2.31; Trailer Frame with coupler and ball $47.40; Propane and camp stove lighters, $1.25; chaise lounge $17.85. S. J. Peden Ltd. 2855 Quesnel St. 386-3464

SEWING MACHINES
Domestic Electric in Cabinet.$29.95
Singer 301 with button holer and zig zagger, as new $129.95
Elna Open Arm $99.50
FULLY GUAR.—TERMS AVAIL.
SAWYER SEWING
811 Fort Street 388-6228

14 FT. PLYWOOD BOAT AND trailer, $65. Wood lathe with motor and tools, $65. 15" Pioneer saw, like new, $100. 8" table saw, ½ h.p. motor, 3 blades, $85. Volkswagen transmission and front end. 1 Volkswagen wheel, $5. 386-6249 after 5 p.m. weekdays.

AUTOMATIC WASHER, $95; dryer $45; Hi-Fi radio $95; Brownie movie camera, projector and screen $40; vinyl rocker; $40; chesterfield and chair $150; 9x12 rug $55; chrome suite $30. 477-5589.

1927 DURRANT PANEL. NEW canoe, $150. Acetylene outfit, $140. New Moffat, 24 in. range, $95. Rug, $15. Pioneer saw, $85. Snap-on tool box, $50, '55 Chev. ½ ton, $450. Diamond. 652-2509.

GURNEY COMBINATION ELECtric coal and wood stove; frigidaire, automatic defroster; carpet; wooden bookcases; 1-wheel trailer. 385-5519.

WATERPROOFING for TENTS and BOAT COVERS
VICTORIA TENT & AWNING CO.
831 Fisgard St., 382-5215

ENAMEL KITCHEN SINK; GARbage burner; 10.5 refrigerator; granite slabs for fireplace or rockery. 384-9560.

CHROME TABLE AND CHAIRS, cooler, Shoe-shine box, 2 bikes, 1 28-in. wheel, 1 26-in. wheel, each best offer over $15. 385-9618.

NEW AND USED WASHERS AND dryers. Island Washer Sales and Service. 675 Chatham. 382-6413.

VOLKSWAGEN CAMPER SIDE tent, like new, attaches to side of any van or bus. 383-0371.

EDISON CYLINDER GRAMOphone, needs a little work, $38 384-4972.

FOR SALE PALM SPRING health Spa contract, 1 yr. left (man over 21). 386-3681.

ANTIQUE 3-PIECE SET, WHITE wrought iron garden furniture, $150. 383-3181, evenings.

9 BY 12 BY 7 TENT, $25, COOLER, $2.50, jug $2, 2-burner stove, $7. 384-5831.

FOR SALE: LARGE LETTUCE, 2 for 25c; kale, 2 for 25c; raspberries, 20c lb. 382-0827.

FRIGIDAIRE. GOOD CONDITION. 6 cu. ft. in good order, $40. 384-1229.

OIL BARREL AND STAND; ALSO Space heater. $15 each or $25 complete. 384-9792.

ONE - YEAR - OLD GENDRON buggy, playpen, infanseat. 386-8183, eves.

ALUMINUM CAMPING BOX FIT 1963 to 67 Ford F100. 386-2044.

MEN'S GOOD CLOTHING SOLD and bought at the Bazaar. 382-2814.

SUMMER SPECIAL, GALLON $3.65 Babe's Honey, 1698 Lansdowne.

82 MISCELLANEOUS FOR SALE

X X X X X X X X X X
—SPECIALS—
ZENITH 28 cubic foot freezer thin wall construction Reg. $349
REPO. SPECIAL $269
24" cookout BARBEQUE, complete with rotissorie $19.95
ZENITH automatic WASHER - DRYER combination $465
NO DOWN PAYMENT
EASY TERMS
MARSHALL WELLS
724 Fort St. 384-1021
X X X X X X X X X X

SHOP AT THE STORE WHERE YOUR DOLLAR BUYS MORE
Frying chicken (whole) .....37c lb.
Fryer segments (legs, thighs, breasts) .....59c lb.
Chicken backs and necks .. 10c lb.
BEEF SPECIALS
Boneless lean pot roast .....55c lb.
Ground beef (all beef), 2 lbs. ...89c
Barbecue steaks .....49c lb.
Lean boneless stewing beef.59c lb.
Lamb shoulder roast (whole or shank end) .....29c lb.
Shoulders chops .....49c lb.
Ranch brand, sliced side bacon .....69c lb.
FREEZER SUPPLIES
GRAIN FED ALBERTA
Pork sides 60-65 lb. average 45c lb.
Beef sides .....52c lb.
Hind quarters .....64c lb.
Front quarters .....44c lb.
Cutting and Wrapping included
VICTORIA MEAT MARKET
652 Johnson St.
The Home of the Square Deal

GOOD USED TRADE-INS
12 CU. FT. ZENITH zero zone refrigerator automatic defrost $179.95
10 CU. FT. GIBSON refrigerator, cross top freezer $69.95
24" RANGE $59.95
2 CHINA BUFFETS ...$35 and $85
1 BRAND NEW bedroom set with triple dresser and twin mirrors, slightly marked. Reg. $329.95. Special $189.95
1 3-PIECE bedroom suite, double dresser and radio headboard, complete with spring and clean mattress $99.50
USED KITCHEN tables $17.50
LARGE SELECTION OF CHESTERFIELD SUITES AND LOUNGES
TRADER VIC'S
1517 Quadra 388-6264
Open till 9 p.m.

HIDA-BEDS
Single and double size hida-beds, $129; bunk beds with new mattress, $79; 2-pce. chesterfields, $95 to $171.50; coffee tables, $9.95 to $38.95; Duncan Phyfe drop-leaf table and 4 chairs, $149; corner china cabinet, $145; other china cabinets, $29.50 to $59; chests of drawers, $12.50 to $79; 9'x12' India rug, $95; 9'x12' Wilton rug, $95; 9'x12' Canadian Sarouk rug, $89; modern bedroom suite complete, $149; 5-pce. chrome suites, $17.50 to $49; floor polishers, $12.50 to $18.50; gate-leg tables, $39; single Hollywood beds, $39.95 to $52; bookshelves, $9.50 to $27.50; 9-pce. walnut dining room suite, $175; portable record player, $29.50.
PANDORA USED FURNITURE
1050 Pandora 383-6319

HEADQUARTERS for POWER MOWERS
LARGEST DISPLAY of NEW AND REBUILT MOWERS IN TOWN
Power Mower Parts
Repairs and Sharpening
VICTORIA LAWNMOWER HOSPITAL
834 Johnson St. 386-8338

STORE FIXTURES
Save up to 75 per cent
57 linear feet Wall Fixtures, 7' high, knotty pine trim, adjustable shelving, quality built and in excellent condition, plus 21' backshop Stock Shelves.
Matching Stationery, School Supplies and Candy Stands.
Matching 6' Wrapping Counter with special features — three Island Gondolas.
Gift-wrap Stand, Vertical Venetian Blinds, knotty pine design, 70½" long, 9'5¼" wide, metal.
Phone 382-1942.

2 STEREO SPEAKERS:

83 MISCELLANEOUS WANTED

WE PAY CASH
For used office desks and chairs.
388-6112
B & D Office Interiors

FOR MONEY IN A HURRY, WE buy or loan money on tools, guns and musical instruments. Broad Johnson Trading Centre, 617-619 Johnson Street (opposite Pet Shop). 383-9512.

NEED CASH?
Cash paid for good tools, cameras, all types of musical instruments. What have you? Island Trading NOW AT 630 JOHNSON Street just down from Douglas. 384-5354.

WANTED — SHOES AND clothes for bicycle racing. 652-2027.

MEDIUM SIZE GIRL'S BICYCLE. Coleman lamp. 479-6394.

9'X12' RUG. QUITE PLAIN brown, coral or beige. 479-4050.

A HIDE-A-BED, PATIO FURNIture. 385-1816.

84 SWAPS

SELL OR TRADE 17" FLEETwood portable TV in good working condition for a good baby buggy or cash. Phone 385-3932 between 5-6:30 p.m.

HEAVY DUTY ACETYLENE OUTfit. 30.06 rifle. Remington pump, with scope; swap for 5 - 10 h.p. outboard or sell. 658-5626 after 6 p.m.

WILL TRADE '56 CADILLAC rebuilt motor, new paint, blue black for a boat, motor and trailer of equal value. 478-3756.

SWAP OR SELL ONE BARN, 38'x88', timbers 12"x12", 24 'and 26' long. Phone 656-3865.

QUANTITY OF OAK FIREWOOD, 18" length for dinette set or? 383-3139.

BOAT AND MOTOR FOR LARGE tent and camping equipment, or sell. 479-3572.

17-FT CABIN CRUISER AND trailer for 8-ft camper. 656-2211.

SWAP SAANICH LOT FOR camper or cash. 478-6805.

85 ANTIQUES

BYGONES ANTIQUES FORMERly on South Granville, Vancouver, now open at 1080 Fort. 386-7113. Top cash prices paid for old silver, china, glass, small furniture, curios etc.

86 MISCELLANEOUS TO RENT

PEARSON MOTORCYCLE SALES LTD.
3400 Douglas Street
Phone 386-3033
RENTS BIKES

COVERED PARKING AVAILABLE at 905 Burdett Ave. near Law Courts, Hospital, Churches. Rental $8 per month. For information call Mr. and Mrs. Woolsey, 386-9218, or DMD at 382-9282.

RENT TO OWN
a sewing machine of your own choice. $2.50 per week.
SAWYER SEWING
811 Fort St. 388-6228

90 PETS AND SUPPLIES

DON'T PANIC ! ! !
THE DOGGY WASH has only moved to the rear of the next building. Park in the same spot.
3214 Douglas St. 385-9396
PS: WE BOARD DOGS AND CATS

GOOD SHEPHERD SHELTER. Mill Bay. We have bantam hens, hamsters, goats, dogs, cats, puppies, for good homes. 743-5569.

SPECHT'S AQUARIUM and Pet Shop, 1229 Gov't. (opp. Post Office). New shipment of Tropical Fish.

REGISTERED DASHCHUND PUPpies. Rare and common colors. Mrs G. A. Faulkner, Thetis Island, B.C. 246-9621.

MICHAEL WILLIAMS KENNELS
Boarding dogs and cats.
On Pat Bay Highway. 652-2112

GRADON KENNELS REG'D Home of the German Shepherd. Pups, pet and show stocks. 478-3896.

SELLING OUT. MINIATURE AND toy poodles. Also maltese puppy, male. 383-0127.

KITTENS, 4 TO 6 MONTHS. ALSO lovely spayed opal cat, to adult home. C.P.L., 383-6190, 384-9692.

GOOD COUNTRY HOME WANTED for 3 year old, pure bred collie tri color. Have papers. 385-5198.

SIAMESE KITTENS. REASONable. 477-6849 after 5 p.m.

SEALPOINT SIAMESE KITTENS, 8 weeks, $20. After 12 noon, 382-9590.

ST. BERNARD PUPPIES FOR sale, championship stock. 479-2983.

SIAMESE KITTENS. REASONable. 477-6849.

MELITA CAIRN TERRIERS, corner Raymond-Snelling. 479-2686.

POODLES, SILVER MINIATURE males. 652-2517.

REGISTERED FEMALE BOXER. 478-3825.

FANCY PIGEONS. RARE RUSSIAN Trumpeters. $5 a pair. 383-0127.

CAVALCADE KENNELS. PUG pups, Lassie Collies. 479-5931.

4-YEAR-OLD REGISTERED Samoyed at stud. 478-5146.

REGISTERED BASSET HOUND puppies. 479-1346.

GERMAN SHEPHERD PUPS. 642-3447.

91 CHICKS, POULTRY, HATCHING EGGS, SUPPLIES

OVEN READY TURKEYS, 39C LB. Smiths Turkey Farm, 478-1674.

92 LIVESTOCK, SUPPLIES

RIDE FOR PLEASURE, WESTERN riding, horses boarded. Training riding lessons. Tumbleweed Ranch, 1760 McTavish Rd., 656-3712.

FOR SALE, HIGH SPIRITED HALF Arabian chestnut mare 15 h.h. 5 years old with ¾ Arabian colt foal at foot. $800. Ph. 246-3809 Chemainus.

4-YEAR-OLD GRAY GELDING. Masters, 4715 Beaver Road, Royal Oak.

PRETTY SHETLAND, TRAINED, $100. Good home only. 478-2155.

SUFFOLK EWE AND TWIN lambs, $55. 479-2796.

HORSE BOARDING, REASONABLE rates. Phone 652-2074.

FOR SALE — NICE GREY gelding, $200. 478-5095.

TOOLED, RUSSET PARADE SADdle. 479-1884.

99 NEW CAR DIRECTORY

DATSUN . . . NO. 2 IMPORT in the U.S.A. and Canada. From $1,795 fully equipped. 386-6168. David Motors.

100 CARS FOR SALE

BRITISH CAR CENTRE
YATES AT QUADRA
Victoria's Exclusive Small Car Dealer
Visit our indoor showroom for used cars.

66 CORTINA de luxe Station Wagon, automatic transmission, 1 owner well cared for. Economical family
64 AUSTIN 1100, Radio with rear seat speaker. Excellent condition throughout $1,095
61 TRIUMPH Herald Sports Coupe, this sporty little unit is very popular and hard to find at $695
60 VOLKSWAGEN. Was $795. Reduced to sell at $695

BRITISH CAR CENTRE
(Div. of Peter Pollen Ford)
Yates at Quadra 384-5555

'63 CHEVY II NOVA, 2-DOOR hardtop. Automatic, radio. Good condition. Best offer. 382-7028.

1961 AUSTIN 850, GOOD CONDItion, good tires, only $495. 479-1218.

'54 METEOR. RADIO, STICK, NEW clutch, brakes, $265. 383-3742.

100 CARS FOR SALE

W-H-O-L-E-S-A-L-E
to the Public
S - A - L - E
Drastic Stock Liquidation

61 JAGUAR 3.8 Sedan Reg. 2350 Today 1887
62 IMPALLA V8 Convert. Reg. 2400 Today 1932
63 STARFIRE Hardtop Reg. 3500 Today 2690
63 THUNDERBIRD Reg. 4000 Today 2991
64 MERCURY Convertible Reg. 4200 Today 3270
63 CONTINENTAL Convert. Reg. 4950 Today 3990
64 RIVIERA Hardtop Reg. 5000 Today 4480

Save to $100s—This is a genuine bargain hunters' paradise.

55 PLYMOUTH Sedan Reg. 375 Today 121
54 ZEPHYR Sedan Reg. 385 Today 148
54 FORD V8 Reg. 400 Today 163
58 RAPIER Hardtop Reg. 650 Today 249
60 PEUGEOT Sedan Reg. 650 Today 266
61 FIAT Sedan Reg. 625 Today 289
59 VAUXHALL Wagon Reg. 750 Today 387
59 FORD Fairlane Reg. 850 Today 440
59 PONTIAC Sedan Reg. 800 Today 479
59 BUICK Hardtop Reg. 1050 Today 586
59 MERCURY 4-door Reg. 1100 Today 596
60 PONTIAC V8 Reg. 1200 Today 668
60 DODGE V8 Convert. Reg. 1250 Today 777
61 CORVAIR Automatic Reg. 1200 Today 798
61 BUICK Hardtop Reg. 1800 Today 1091
63 VOLKS 1500 Wagon Reg. 1750 Today 1298

N-O M-O-N-E-Y D-O-W-N
1ST PAYMENT IN OCT
PAYMENTS TO 48 MONTHS
Buy Any Car Without a Penny Down and Pay as You Drive

61 Healey — 61 Rambler — 54 Austin
54 Austin — 63 T'Bird — 61 Austin
62 Comet — 61 Jaguar — 58 A40
61 Monza — 58 Champion — 61 Chev
56 Dodge — 60 Peugeot — 59 Ford
59 Buick — 61 Corvair — 53 Dodge
62 Chev — 62 Jaguar — 61 Fiat
62 Zephyr — 63 Valiant — 58 Buick
58 Rapier — 63 Lincoln — 59 Consul
60 Lark — 58 Sunbeam — 54 Ford
60 Buick — 63 Starfire — 53 Plym
62 Victor — 64 Riviera — 63 Olds
53 Chev — 62 Fairlane — 62 Vaux'll
58 Ply — 64 Mercury — 64 Buick
62 Ford — 62 Monza — 60 Stude
60 Chev — 63 Continental — 55 Plym
59 Austin — 62 Impalla — 57 Pont
58 Stude — 64 Parkdane — 60 Plym
61 Buick — 60 Corvair — 62 Olds
57 Chev — 56 Vauxhall — 62 Corvair
63 Volks — 59 Chrysler — 60 Victor
53 Zephyr — 60 Saratoga — 58 Ford
56 Buick — 59 Vauxhall — 60 Dodge
58 Chev — 62 Zephyr — 54 Chev
58 Pont — 59 Monarch — 60 Vaux'll
57 Dodge — 60 Chrysler — 60 Pont

ALL WINDOW PRICED
T — E — L — M — A — C
U-N-D-E-R-S-E-L-L-S
848 FORT — 385-5441
OPEN EVENINGS

THREE POINT MOTORS
(formerly Rock Bay Motors)

64 OLDS Super 88. Power equipment, radio, low mileage. One-owner, like new $2700

61 MERCEDES - BENZ 220. Red leather, one-owner, beautiful condition $2950

59 MERCEDES-BENZ 220S. Beautiful condition throughout $2150

59 MERCEDES - BENZ Diesel. Fully reconditioned $1650

60 MERCEDES - BENZ 180. Fully reconditioned $1750

760 Johnson 386-9311

ISUZU BELLET
"THE SPORTIEST OF SPORTS SEDANS"
Full sports car features and handling with family sedan styling and comforts. Priced from $1,795.
SAUNDERS & HITCHMAN
2040 Cadboro Bay Rd.
383-7111-2

BURNSIDE TEXACO
1957 Dodge Royal, 2-door hardtop, power steering, power brakes, $495
1963 VW 1500 Stationwagon, radio $1845
1961 VW, radio $745
Your Volkswagen Specialist. 384-5812

1964 FORD GALAXIE 500 XL CONvertible. 4 on the floor, synchromesh transmission, 390 engine, 4 barrel carburettor. $2,195 or offer. 385-3366. Room 206 after 6 p.m.

TRANSPORTATION SPECIALS. '51 PLYMOUTH $35; '51 OLDS $55; '52 CHRYSLER $65; '55 RAMBLER $95; '56 PLYMOUTH $95. ART'S CARS, BURNSIDE AT HARRIET.

MUST SELL
'67 Pontiac Grande Parisienne, 2-door hardtop. Rear defroster. Hide-away headlights. Take trade. 478-1824 or 477-2825.

'60 CADILLAC FLEETWOOD, 4-door hardtop, all power. Bargain. Take older trade. 478-1824. Colwood Motors, 1836 Island Hwy.

LADY'S CAR, NOTHING DOWN, $19 MONTHLY. 1960 CORVAIR AUTOMATIC, $375. ART'S CARS, BURNSIDE AT HARRIET.

'64 PONTIAC CUSTOM SPORT 2-door hardtop. Bucket seats. New tires. Reverberator. Excellent condition. No. 406, 685 Niagara St.

NOTHING DOWN, $42 MONTHLY. 1963 CHEV. BISCAYNE, AUTOMATIC, ONLY $1,275. ART'S CARS, BURNSIDE AT HARRIET.

MUST SELL
1957 VAUXHALL in good running order. Can be seen at Hutcheson's Texaco, 1647 Fort.

NOTHING DOWN, $35 MONTHLY. 1962 FALCON STATION WAGON, AUTOMATIC, $1,085. ART'S CARS, BURNSIDE AT HARRIET.

NOTHING DOWN, $29 MONTHLY. 1961 VOLKSWAGEN $675. ART'S CARS, BURNSIDE AT HARRIET.

NOTHING DOWN, $12 MONTHLY. 1957 FORD $165. ART'S CARS, BURNSIDE AT HARRIET.

MUSTANG FASTBACK V8 4-SPEED, radio, Perelli tires. Trade or terms. 384-9059 evenings.

'62 FORD SUNLINER, V8, AUTOmatic convertible. Colwood Motors, 478-1824.

'65 ENVOY EPIC, 15,000 MILES. Still under warranty. Only $1,149. Colwood Motors, 478-1824.

1966 VOLKSWAGEN FAST BACK, as new, 1,500 miles. Quick sale for cash. 477-3417.

MUST SELL '66 MORRIS 1100, EXcellent condition, 6,000 miles, only $1,650 or offer. 477-2288.

1960 AUSTIN A55 CAMBRIDGE, 1 owner, excellent condition, $695 or nearest offer. 477-4428 after 6 p.m.

MUST SELL BEFORE FRIDAY, 1956 Rambler, runs well, good looking, $149. 477-4648.

1952 BUICK, EXCELLENT SHAPE, $275. 477-3530.

1966 AUSTIN CAMBRIDGE, 6,000 miles, $1,795. Terms. 386-8043.

1953 CHEV COUPE, RADIO, $75. 478-2064.

1953 FORD STOCK CAR, NEW motor, ready for racing. 383-4422.

'64 VOLKSWAGEN DE LUXE. NEW tires, radio. 477-4250.

1957 CONSUL, $225. 479-4193.

1961 VOLVO 383-5835

1951 CHEV. SEDAN, FAIR CONDItion, good engine, $75. 477-5834.

1958 FORD CONVERITBLE, offers? 51 Austin, $150. 478-1879.

'60 PONTIAC 6 AUTOMATIC. $775. 382-2606

'59 FORD 4-DOOR SEDAN. CLEAN, good condition, $500. 382-7494.

1961 AUSTIN 850. $400. GOOD CONdition. 383-9662.

'55 CHEV. $300. 388-4091.

100 CARS FOR SALE

DEALING DAYS AT
MORRISON
ON
DOUGLAS
HOLIDAY SPECIALS FOR EVERY FAMILY
! ! ! ! !

'66 CAPRICE 4-Door Hardtop, fully power equipped $3995

'66 CHEVROLET Biscayne, 6 eylinder, with radio $2495

'66 CHEVROLET Impala 4-Door Hardtop, automatic drive, power steering, power brakes, radio $3495

'66 CHEVROLET Impala Sedan, V-8, automatic drive, power steering, power brakes, radio $3295

'66 CHEVY II Super Sport Hardtop, V-8, automatic transmission, radio $2895

'66 CHEVROLET Caprice 2-Door Hardtop, fully power equipped $3795

SPECIAL SELECTION
SPECIAL VALUES
SPECIAL SATISFACTION
IN A MORRISON DEAL

'65 CHEVELLE. Outstanding style with economy $2295

'65 CHEVROLET Impala 4-Door Hardtop, fully power equipped $2995

'65 CADILLAC Sedan De Ville, full Cadillac appointments for luxury, quality and dependability $5595

'65 CHEVY II Nova Hardtop with radio $2295

'65 CHEVROLET Bel Air, automatic transmission $2595

'65 CHEVY II Nova, with radio, lic. 11079 ..... $2095

'65 OLDS F-85 Sedan, V-8, fully power equipped. For those who like style, power and performance $2695

'65 CHEVROLET Biscayne 2-Door, 6-cyl $2395

'65 CORVAIR 500 2-Door Hardtop, with automatic drive, radio $1995

'65 EPIC 2-Door. Tough little GM car for only $1395

BIG TRADE-IN
FOR YOU
AND EASY TERMS
TOO!
No Payments 'Til
SEPTEMBER

'64 MGB SPORTS with radio. A peppy little car for only $1795

'64 PONTIAC 2-Door, 6 cylinder, special at $1895

'64 CHEVROLET Biscayne Sedan, 6 cyl. $1995

'64 OLDS Super 88 4-Door Hardtop, fully power equipped, outstanding Oldsmobile style $2795

'64 FORD, V-8, automatic drive, 2-Door Hardtop, power plus $1495

OPEN EVENINGS . . .
GET A HOLIDAY
SPECIAL DEAL NOW!

'63 RAMBLER 660 Sedan, automatic drive, radio $1395

'63 VOLKSWAGEN 1500 Sedan, a really tremendous value $1295

'63 PONTIAC Parisienne Hardtop, radio, full power equipment. Only $2395

'63 STUDEBAKER LARK, Another great Morrison Special at $1095

'63 CHEVY II, radio $1495

DOZENS MORE AT
MORRISON
CHEVROLET
OLDSMOBILE
LTD.
3050 DOUGLAS ST.
OPP. MAYFAIR
385-5777
G.M. CITY IN VICTORIA

'56 MONARCH ELECTRA, OVAL tires, etc., all extras, $500 cash. 656-3082.

'64 PONTIAC 6-CYLINDER, STANdard, 4-door sedan. 383-4913 after 6 p.m.

1959 BUICK CONVERTIBLE. Phone 383-2222 after 6.

LADIES' SECOND CAR? TERMS arranged. 656-2284.

REPOSSESSED CARS — NOTHING down. Payments only. 383-1924.

1939 VOLKSWAGEN, NEW PAINT, rebuilt transmission, $500. 382-4770.

1954 OLDSMOBILE, FAIR SHAPE, $150. 385-3627.

100 CARS FOR SALE

PETER POLLEN FORD
"Ford has better ideas"
IT'S ALWAYS
ACTION AUCTION
TIME

Why not make buying a used car the pleasure that it should be? ACTION AUCTION will do just that for you. Try out as many of our premium used cars as it may take, to find the one that really suits you . . . check it out to your hearts content, then MAKE US AN OFFER. If you are at all reasonable, you can't help but make THE BEST DEAL IN TOWN.

66 COMET Capri. 289 V8, automatic, radio. This is the top of the line compact, luxury fitted inside and out. Low milage.
SPECIAL $2795

66 CHEVROLET Impala super sports. A stylish car equipped with V8, automatic, radio power steering, bucket seats and console shift. As new condition.
SPECIAL $3295

66 METEOR Montcalm 4-door hardtop. A classic model, and used in name only. Only 10,000 miles. Has all wanted features such as vinyl top, dual range automatic, power steering, power brakes, custom radio, and luxury fitted throughout. A real buy at only.
SPECIAL $3695

66 METEOR Montcalm S33 Marauder 2-door hardtop. If you want one of the smartest cars on the road with all the special extras at a very realistic price, this is it.
SPECIAL $3695

65 VOLKSWAGEN window bus, converted to a handy camper unit, very low mileage and in just beautiful condition. Just the ticket for that summer holiday or trip to Expo.
SPECIAL $1995

64 RAMBLER 660 sedan, one of the cleanest you'll ever see. Priced to sell immediately at just
SPECIAL $1495

64 FALCON 2-door sedan, automatic, very low mileage, a case history unit sold and serviced by ourselves.
SPECIAL $1795

64 OLDSMOBILE F85 Cutlass 2-door hardtop. V-8, automatic, radio. Another attractive model that can't be passed up at this price.
SPECIAL $1895

64 ACADIAN Sedan. A popular compact, no cleaner one anywhere and look at this price.
SPECIAL $1495

63 FORD Galaxie, 4-door sedan, V-8, automatic, radio, new eye appealing two-tone paint. A most wanted model.
SPECIAL $1695

62 FORD Galaxie 500 sedan, V-8, automatic, radio, power steering. Ideal family car, immaculate condition.
SPECIAL $1495

62 AUSTIN 850. In Excellent condition, won't last a day at this price.
SPECIAL $595

62 CHEVY II. Another popular compact and a real bargain at this price.
SPECIAL $1095

60 CHEVROLET Impala 2-door hardtop. V-8, automatic. A classic model that every young man would like to get his hands on. Here's your chance and at a bargain price.
SPECIAL $995

60 PONTIAC. A clean family car, another bargain.
SPECIAL $695

57 DODGE ½-ton pickup. Won't last a day at this price.
SPECIAL $395

PETER POLLEN
FORD
1060 Yates, 384-1144
Open Until 9 p.m.

'67 BEAUMONT CUSTOM STATION wagon, V-8 automatic. Excellent buy. 384-9059 evenings.

'58 PONTIAC PARISIENNE 2-Door hardtop. 283 V-8. $795. Will consider payments. 479-6631.

1964 MALIBU S.S. CONVERTIBLE. 383-1601 or 383-8742.

'57 METEOR 2-DOOR HARDTOP. V-8, automatic. Asking $375. 477-1390.

100 CARS FOR SALE

AT
SUBURBAN
N
O
R
T
H
ON
DOUGLAS
386-6131

INSTANT ! !
FINANCING ! !

48 Months on new or current models Suburban can give you easy credit, see Suburban

No down payments
cash back
debt consolidation
trade up or down

TRY BEFORE YOU BUY AT SUBURBAN
FUN CARS ARE NOT HARD TO GET AT SUBURBAN
TRY THESE ! !

66 MUSTANG, red in color, V8 automatic. Good performance, coupled with economy $3195

66 BARRACUDA, a hard-to-find model, blue in color, automatic transmission, low mileage $2995

66 BUICK WILDCAT convertible, one of the HOT ones from GM. Every conceivable option and accessory in gleaming black with vinyl bucket seats $4495

64 THUNDERBIRD LANDAU. There is no way you can find a better prettier T-BIRD in Victoria, silver frost in color, black vinyl roof with custom Landau trim. Fully accessorized, a bargain at $3495

63 KARMAN-GIA one of the most popular sports models in the world, a sporty yellow color, with current styling and floor shift $1595

1962 THUNDERBIRD Adirondack, blue, power, bucket seats, sports console, power windows, T-Bird engine, sports performance at the low, low price of $2895

66 BRONCO 4x4 sports pickup, ideal for the hunter or fisherman, two range transfer case, Warn hubs $2595

PRESTIGE CARS ARE NOT HARD TO GET AT SUBURBAN, TRY THESE!!

66 MERCURY PARKLANE, with 428 engine, automatic, power steering, power brakes and radio, a popular priced limousine at $4295

65 COLONY PARK woodside luxury station wagon, big 390 V-8, power steering, power brakes, radio, popular forest green, with color keyed trim $3495

1964 MERCURY PARKLANE, 4-door, exceptionally low mileage, case history, one owner car $3395

64 GALAXIE 500 in Wimbledon white, V-8, automatic, power steering, power brakes, radio $2295

UNDER 1000 DOLLARS
READY TO GO!!

61 VAUXHALL $995
61 FORD $495
60 FRONTENAC $695
59 PLYMOUTH $395
57 BUICK $495
57 OLDSMOBILE HARDTOP $150
55 RAMBLER WAGON, AUTOMATIC $495
56 CHEVROLET $495

X TRUCKS X TRUCKS X

65 M100 ½-TON SPECIAL $3495
64 FORD 100 ½-TON V-8, AUTOMATIC $1995
62 MERCURY ½-TON, 3-SPEED $1195
58 FORD SEDAN DELIVERY V-8, AUTOMATIC $395
58 FORD ½-TON, RED, V-8 ..... $895

AT
SUBURBAN
"FORD COUNTRY"
3377 Douglas
386-6131

100 CARS FOR SALE

EMPRESS
PONTIAC BUICK
SAVINGS
IN
SUMMER
SELECTION

SEDANS AND HARDTOPS

66 PONTIAC Strato Chief, 4-door, V-8, automatic, radio. Was $2895. Now $2695

66 PONTIAC Parisienne Convertible, V8, automatic, radio, power steering $3195

65 BUICK Wildcat, automatic, radio, power steering, power brakes $3695

63 BUICK Riviera Sport Coupe, automatic, radio, power steering, power brakes, bucket seats $3695

65 PONTIAC Laurentian Sedan, automatic $2195

64 ACADIAN V8 Convertible, automatic, radio, $2495. Now $2395

62 PONTIAC Parisienne 4-door Hardtop, V8, automatic, radio, $1695. Now $1495

62 DODGE V8 Tudor, $1295. Now $1095

62 CHEVROLET Sedan, radio, $1495. Now $1395

64 CORVAIR Monza Coupe, automatic, $1895. Now $1695

61 CHEVROLET Sedan, $1295. Now $1195

63 PONTIAC Laurentian Sedan. Automatic, radio, Blue. Was $1995. Now $1895

64 CHEVROLET II Tudor, $1795. Now $1695

60 CHEVROLET Tudor, $1095. Now $995

61 BUICK Special Sedan, V8, automatic, radio, $1695. Now $1495

59 BUICK Le Sabre Sedan, automatic, radio, power steering, brakes, $1095. Now $895

59 PONTIAC Parisienne Hardtop, V8, radio, automatic, power steering, $1195. Now $995

58 OLDSMOBILE Sedan. Fully equipped. Was $895. Now $695

COMPACTS AND IMPORTS

60 VAUXHALL Cresta Sedan, $1095. Now $895

62 VAUXHALL Cresta, automatic, $1395. Now $1195

62 CONSUL Sedan, $1095. Now $895

60 VAUXHALL Velox, $895. Now $795

60 AUSTIN Cambridge, $795. Now $695

63 RENAULT Dauphine, $695. Now $595

STATION WAGON SELECTION

60 PONTIAC Station Wagon, $1095. Now $995

60 PLYMOUTH V8 Station Wagon, $1095. Now $995

61 PONTIAC Tempest Station Wagon, $1095. Now $995

62 PONTIAC Station Wagon, automatic, power steering, $1895. Now $1795

65 PONTIAC Parisienne, Station Wagon, V8, automatic, radio, power steering, power brakes, $3595. Now $3295

65 WILLYS 4-door Station Wagon, $2495. Now $2295

TRUCKS

66 MERCURY ½-ton Pickup. Radio, de luxe cab, heavy-duty equipped $2295

65 CHEVROLET ½-ton pickup, wide side, 8-cylinder, 4-wheel drive $2895

65 CHEVROLET ½-ton pickup, radio, de luxe cab. Color white $2195

62 ECONOLINE Van. Color white $1295

64 BEDFORD Van $695

59 THAMES Bus $685

58 FARGO ½-ton pickup. Overhauled $895

EMPRESS
PONTIAC — BUICK
900 Fort St., Through to View
and
847 Yates St., Too

100 CARS FOR SALE

ENSIGN
CHRYSLER PLYMOUTH
UNDER THE
'BIG SIGN'
930 YATES ST.

MORE THAN
100 CARS ON
DISPLAY

50 MUST BE SOLD
By SATURDAY NEXT
REGARDLESS OF COST

67 CHRYSLER Newport 2-door h'top, V-8 motor, automatic, power steering and brakes. Radio. Balance 5-yr., 50,000 mile warranty. Company driven car. Reg. $4700.
SALE PRICE $4191
No Down Payment
$125 Per Mth

66 MERCURY Montclair 4-door sedan. V-8 motor, automatic, power steering and brakes. Radio. Reg. $3495
SALE PRICE $2888
No Down Payment
$95 Per Mth

65 CHRYSLER Windsor sedan. V-8 motor, automatic, power steering and brakes. Radio. Balance factory 5-yr., 50,000 mile warranty. Reg. $3195.
SALE PRICE $2777
No Down Payment
$93 Per Mth

64 CHRYSLER New Yorker 4-door h'top. 440 V-8 motor, automatic, power steering, brakes, seat and windows. Radio. Vinyl roof. Reg. $3295.
SALE PRICE $2995
No Down Payment
$98 Per Mth

COMPACTS

67 VALIANT 100 2-door sedan. Slant 6 motor. Automatic, radio. Low mileage company driven car. 5-yr., 50,000 mile warranty. Reg. $2995.
SALE PRICE $2795
No Down Payment
$93 Per Mth

66 VALIANT Custom 200 4-door sedan. Slant 6, 145-h.p. motor. Automatic, radio. Driven only 6,000 miles. Balance 5-yr., 50,000 mile warranty. Reg. $3095.
SALE PRICE $2898
No Down Payment
$95 Per Mth

66 COMET 202 4-door sedan. Automatic, radio. Reg $2595.
SALE PRICE $2292
No Down Payment
$78 Per Mth

64 FORD Falcon 2-door, radio. Reg. $1695.
SALE PRICE $1393
No Down Payment
$49 Per Mth

64 CORVAIR Monza 4-door, automatic, radio, bucket seats. Reg. $1895.
SALE PRICE $1666
No Down Payment
$57 Per Mth

64 CHEVY II 2-door sedan. Reg. $1595.
SALE PRICE $1191
No Down Payment
$45 Per Mth

SEDANS

66 PONTIAC Parisienne 4-door, V-8 motor, automatic, radio, power steering and brakes. Reg. $2895.
SALE PRICE $2292
No Down Payment
$78 Per Mth

66 CHEVROLET Biscayne 4-door sedan. Reg. $2595.
SALE PRICE $1991
No Down Payment
$68 Per Mth

65 FORD Custom 500 V-8 motor, automatic. Reg. $2595.
SALE PRICE $2292
No Down Payment
$78 Per Mth

65 FORD Custom sedan. Automatic trans. Reg. $2395.
SALE PRICE $2095
No Down Payment
$77 Per Mth

65 PLYMOUTH Fury III sedan. V-8 motor, automatic, power steering, radio. Reg. $2295.
SALE PRICE $1696
No Down Payment
$58 Per Mth

ENSIGN
CHRYSLER PLYMOUTH
UNDER THE
'BIG SIGN'
930 YATES STREET
Open eves. till 9 p.m.

100 CARS FOR SALE

ENSIGN
CHRYSLER PLYMOUTH
UNDER THE
'BIG SIGN'
930 YATES ST.

MORE THAN
100 CARS ON
DISPLAY

50 MUST BE SOLD
By SATURDAY NEXT
REGARDLESS OF COST

67 PLYMOUTH Belvedere 4-door station wagon. Automatic trans., Radio. Balance factory 5-yr., 50,000 mile warranty. Company driven car. Reg. $3620.
SALE PRICE $3292
No Down Payment
$100 Per Mth

65 PLYMOUTH Fury 4-door station wagon. V-8 motor, automatic. Reg. $2292.
SALE PRICE $1999
No Down Payment
$68 Per Mth

63 RAMBLER Classic 4-door station wagon. Custom roof rack and radio. Immaculate condition. Reg. $1795.
SALE PRICE $1555
No Down Payment
$55 Per Mth

59 DODGE Sierra 4-door, 9-pass. station wagon. V-8 motor, automatic, power steering. Reg. $1095.
SALE PRICE $888
No Down Payment
$40 Per Mth

HARDTOPS

66 FORD Galaxie 2-door h'top. V-8 motor, automatic, power steering and brakes. Radio. Reg. $3595.
SALE PRICE $3292
No Down Payment
$98 Per Mth

66 PLYMOUTH Fury V.I.P. 2-dor h'top. V-8, automatic, power steering and brakes, radio. Low mileage. Balance factory 5-yr., 50,000 mile warranty. Reg. $3695.
SALE PRICE $3393
No Down Payment
$100 Per Mth

65 DODGE 880 Polara 2-door h'top. V-8 motor, automatic, power steering. Radio. Vinyl roof. Balance factory 5-yr., 50,000 mile warranty. Reg. $2995.
SALE PRICE $2777
No Down Payment
$93 Per Mth

65 PONTIAC Parisienne 4-door h'top. V-8 motor, automatic, radio. Reg. $2795.
SALE PRICE $2292
No Down Payment
$78 Per Mth

65 FORD Fairlane 500 2-door h'top. Custom radio. Whitewalls. Reg. $2695.
SALE PRICE $2393
No Down Payment
$80 Per Mth

63 PLYMOUTH Fury 2-dr h'top. V-8, automatic, power steering and brakes. Radio. Reg. $2195.
SALE PRICE $1888
No Down Payment
$64 Per Mth

63 PLYMOUTH Fury 4-door h'top. V-8 motor, automatic, power steering, radio. Reg. $1895.
SALE PRICE $1666
No Down Payment
$57 Per Mth

61 CHEVROLET Impala 2-door h'top. Radio and whitewall tires. Reg. $1395.
SALE PRICE $1191
No Down Payment
$45 Per Mth

CONVERTIBLES

66 PLYMOUTH Sport Fury Convertible. 383 V-8 automatic, radio, power steering and brakes. Balance factory 5-yr., 50,000 mile warranty. Reg. $4292.
SALE PRICE $3898
No Down Payment
$120 Per Mth

66 BUICK Skylark Convertible. Bucket seats, V-8 motor, automatic, power steering and brakes. Radio. Reg. $3695.
SALE PRICE $3494
No Down Payment
$102 Per Mth

60 FORD Zephyr Convertible. Custom radio and whitewalls. Reg. $1095.
SALE PRICE $777
No Down Payment
$35 Per Mth

ENSIGN
SAL EPRICE $777
UNDER THE
'BIG SIGN'
930 YATES ST.
Open eves. till 9 p.m.

100 CARS FOR SALE

ENSIGN
CHRYSLER PLYMOUTH
UNDER THE
'BIG SIGN'
930 YATES ST.

MORE THAN
100 CARS ON
DISPLAY

50 MUST BE SOLD
By SATURDAY NEXT
REGARDLESS OF COST

64 CHEVROLET Biscayne 4-door sedan. Custom radio. Reg. $1895.
SALE PRICE $1695
No Down PAYMENT
$58 Per Mth

64 PLYMOUTH Belvedere 4-door sedan. Custom radio. Reg. $1895.
SALE PRICE $1594
No Down Payment
$55 Per Mth

62 PONTIAC Strato Chief 4-door sedan. Reg. $1695.
SALE PRICE $1444
No Down Payment
$53 Per Mth

62 PONTIAC Laurentian 2-door sedan. Automatic, radio, power steering. Reg. $1795.
SALE PRICE $1494
No Down Payment
$52 Per Mth

61 FORD Custom 4-door sedan. Reg. $1295.
SALE PRICE $1091
No Down Payment
$43 Per Mth

61 FORD Custom 4-door sedan. Reg. $1095.
SALE PRICE $777
No Down Payment
$35 Per Mth

61 PLYMOUTH 2-door sedan. Reg. $1095.
SALE PRICE $797
No Down Payment
$36 Per Mth

60 PLYMOUTH Sedan. Reg. $595.
SALE PRICE $393
No Down Payment
$18 Per Mth

59 PONTIAC Strato Chief. Custom radio. Reg. $595.
SALE PRICE $393
No Down Payment
$18 Per Mth

59 DODGE Mayfair sedan. V-8, automatic, radio. Reg. $895.
SALE PRICE $594
No Down Payment
$28 Per Mth

58 EDSEL Sedan. V-8, automatic. Good transportation. Reg. $595.
SALE PRICE $393
No Down Payment
$18 Per Mth

57 PONTIAC Sedan. Reg. $695.
SALE PRICE $494
No Down Payment
$24 Per Mth

57 CHEVROLET Sedan. Reg. $495.
SALE PRICE $292
No Down Payment
$15 Per Mth

IMPORTS

CHOOSE FROM MORE THAN 20 IMPORTED CARS
PRICED FROM $88 AND UP

TRUCKS

GOOD QUALITY LIGHT AND HEAVY DUTY TRUCKS ON DISPLAY

ENSIGN
CHRYSLER PLYMOUTH
UNDER THE
'BIG SIGN'
930 YATES ST.
Open eves. till 9 p.m.

GOOD FAMILY, 9 PASSENGER station wagon, '63 Meteor, V8 automatic, power equipped and roof rack. Offers? 3956 Cedar Hill Cross Rd. 479-2460.

SACRIFICE 1965 FORD CONVERTIBLE GALAXIE 500. $2,285. NOTHING DOWN, $74 MONTHLY. ART'S CARS, BURNSIDE AT HARRIET.

'58 VOLKSWAGEN KARMAN GHIA, excellent shape, $650 or offers. Ph. 385-2172, call between 6 p.m. and 8 p.m.

'54 CHRYSLER 4-DOOR, AUTOmatic, 6-cylinder, power brakes and steering. Original owner. Estate car. Good condition. $350. 386-8800.

'65 MORRIS MINOR. PERFECT condition. Best offer over $1,150. 383-6437.

49 MONARCH COUPE. FULLY restored. $1,500 invested. "Mint." 385-7330.

1953 CHEV TWO-DOOR, GOOD rubber and motor, radio, heater. Phone 383-0985.

'57 STUDEBAKER, SILVER HAWK, V-8, standard. Good condition. $350 or best offer. 385-4296.

'62 PONTIAC CONV., 327 STAN., bucket seats, many extras. Can be seen at Tolmie Home Service.

1964 RAMBLER 220 4-DOOR sedan, automatic. Bargain price: $1,075. 386-3779.

1964 COR

100 CARS FOR SALE

P P P P P P P P P P
P P P P P P P P P P

PLIMLEY
for
Select Used
Cars

Come in and browse

66 DODGE Polara 440 sedan, V-8, automatic, power steering. New car condition $2895

66 AUSTIN 1800 sedan. Radio. Regular $2195. Now $1995

66 PLYMOUTH 4-door sedan. Belvedere, 6 cylinder, economy $2395

65 COMET 2-door family sedan. 6-cylinder. A jewel $1888

66 CHEVROLET Caprice 4-door hardtop, full power, automatic, custom radio, vinyl roof, impressive black nylon interior. Save hundreds at ... $3495

65 MORRIS Cooper, a real thrill to drive. $1595

64 VOLKSWAGEN 113, new condition, 13,000 miles. Only $1395

64 DODGE 4-door family sedan, automatic, V-8, power steering, Save hundreds at $1395

63 CHEVROLET station wagon, radio, V-8. Very clean. $1595

63 RAMBLER compact 2-door, 6-cylinder. Maroon and white finish. The economy king. NOW $888

65 ENVOY Epic, a clean one $1295

64 RAMBLER 770, V-8, automatic, new paint $1895

64 SIMCA Sedan only $895

62 FORD Galaxie 500, V-8, full power, automatic, radio. New transmission $1595

61 AUSTIN 850 ..... $495

59 FORD Sedan. 6-cylinder, automatic, radio. A real bargain $395

58 CHEVROLET, ½-ton pick-up, only $595

The name is Your
Guarantee

PLIMLEY
1010 Yates 382-9121

P P P P P P P P P P
P P P P P P P P P P

DAVID MOTORS

JULY SALE
OF TOP
USED TRADES

65 PONTIAC Hardtop. V-8, power equipped, red in color $2380

64 RAMBLER 4-door automatic. 30,000 original miles $1645

64 MORRIS A60 wagon. New tires, paint etc. Radio. $1475

64 VOLKSWAGEN station wagon, radio, leather interior $1695

66 CONSUL Cortina, automatic, 16,000 miles, in ermine white $1995

66 SUNBEAM Minx automatic, floor shift. Radio. $1995

67 ANGLIA 105 2-door, new condition with only 1300 miles. $1570

Our lot is loaded
Save on these as-is specials
They need some paint or cleaning up.

62 CORVAIR was $795 ..... Now $525
58 EDSEL was $895 ..... Now $595
59 DODGE custom royal. was $695 ..... Now $475
60 HILLMAN was $695 ..... Now $390
60 HILLMAN Wagon. Was $895 ..... Now $470
57 VOLKSWAGEN. Was $495 ..... Now $270

OTTO VERWOOD
TERRY CROCKER
BRIAN DUNCAN
PHIL HENDRY

DAVID MOTORS LTD.
VOLVO — DATSUN
Sales and Service
1101 Yates St. 386-6168

WHY GO TO THE CITY WHEN YOU CAN BUY IN TOWN?
G.M. TOWN—WITH SMALL TOWN PRICES

57 PONTIAC Sedan $487
58 CADILLAC Hardtop $777
59 VAUXHALL Stn. Wagon $397
61 CHEVROLET Sedan $977
64 PONTIAC Sedan ... $1547
65 CORVAIR Monza ... $1777
65 CHEVROLET Impala $2187

NO DOWN PAYMENT
NO PAYMENTS TILL SEPT.
BRIAN HOLLEY MOTORS
750 Broughton 384-3221

'64 CORVAIR SPYDER 2-DOOR hardtop. 110 h.p. with 150 h.p. supercharger. Excellent condition throughout. Custom radio with rear speaker, tachometer, bucket seats, 4-speed syncro trans, manifold pressure gauge. This car has been well cared for. PRICED TO SELL. 479-6430

IMMACULATE '59 PONTIAC Parisienne 2-door hardtop. This car is in genuine first-class condition. Not 500 miles on all new first-line tires. $1,195 or reasonable offer. 477-4976.

1961 CHEV., VERY GOOD CONDITION, radio, near new tires, and snow tires, $1,200 cash. Will take small car in good condition in trade. 478-3192.

'63 CHEVY II CONVERTIBLE. Asking $1,650. 658-3379.

61 FORD 2-DOOR, V-8, STANDard, 2 owners. 477-4992.

100 CARS FOR SALE

SPEEDWAY
VOLKSWAGEN

Quality Reconditioned
Used Cars

64 FORD XL Convertible, real sharp with all power equipment. Reduced to $2495

60 MERCEDES Benz 180 sedan. Excellent $1095

65 AUSTIN 1100 sedan. Biege in color. Spotless $1395

65 CHEVY II 4-door sedan, a real solid compact unit $1895

64 VALIANT V200 with automatic, 4-door sedan. Low mileage and very clean $1895

66 VOLKSWAGEN De luxe model. Deep blue $1795

65 VAUXHALL Viva, Jet black with red bucket seats $1395

65 VALIANT, 4-door sedan, very economical, slant six cylinder with standard transmission $1895

65 METEOR Rideau, 4-door sedan, V-8, automatic, power steering and brakes, custom radio. Very clean and spacious for Family travel $2575

65 COMET 4-door station wagon with automatic, radio, power tail gate $2450

57 VOLKSWAGEN De luxe model, an excellent well-kept car $595

Finance plans to suit any budget with the lowest rates in the business.

Drop in Soon

SPEEDWAY
VOLKSWAGEN

Under the sign of the Revolving Volkswagen

385-2415 971 Yates St.

HORWOOD BROS.

65 CHEVROLET Impala SS. 2 door hardtop, bucket seats, radio, V-8, automatic, console shift, very clean $2,395
61 OLDSMOBILE Super 88 Convertible, V-8 automatic, power steering, power brakes. $1795
62 CORVAIR. 1 owner, low mileage $1045
62 MORRIS Oxford station wagon, a clean, 1-owner unit $1095
61 RENAULT Dauphine, a good second car $345
60 VOLKSWAGEN de luxe, radio $695
59 ZEPHYR Sedan 6-cylinder. Very clean, see this one $795
57 KARMAN GHIA sports coupe $495
57 PLYMOUTH Sedan $345
57 MERCURY 2-door hardtop ... $295
56 MORRIS Isis $195
56 AUSTIN A 50 ..... $175

USED CARS WANTED
MUST BE GOOD

Austin — MG — Morris
Austin-Healey

Open 9 a.m. to 9 p.m.
810 Johnson 385-1451

J. C. MOTORS LTD.

64 FORD 500, Auto. 6 ..... $1595
63 FALCON 6 standard $1295
62 STUDEBAKER, 2-door $795
61 VOLKSWAGEN de luxe $695
60 FORD 6 Sedan $295
59 PLYMOUTH Sedan $295
60 VOLKSWAGEN $495
60 ZEPHYR sedan $395
59 VAUXHALL 6 ..... $395
59 DODGE 6 auto $395
59 FORD 8 hardtop $695
57 BUICK Sedan $495
57 CHEVROLET 6 2-door $395
56 CADILLAC Coupe $395
56 PONTIAC Wagon V-8 ..... $495

837 Yates Street 384-0821

ONE OWNER, 1958 FORD STATION wagon, V-8, automatic transmission, radio. 22,000 miles on new engine. Esquimalt Service Ltd., 1264 Esquimalt Rd., 383-5651; res., 382-7918.

IMMACULATE 1961 ALPINE. Must sell. Convertible and tonneau top. New paint job (dark metallic green). Radio and extra options. 382-6892 or 382-9096 after 5.

1964 CORVAIR SPYDER. RADIO, 4-speed transmission. 150-h.p. turbocharged engine. Esquimalt Service Ltd., 1264 Esquimalt Rd., 383-5651; res., 382-7918.

'63 OLDS DYNAMIC, IMMACULate condition, fully equipped. Sell or trade for late model pickup or Volkswagen 1500. 658-3709.

'62 ZEPHYR CONVERTIBLE. Maroon, excellent shape, power top radio, whitewalls, $950. Evenings call collect 929-2115 Vancouver.

1967 NOVA SUPER SPORT, 283—230-HP, dual exhaust, green with black interior; asking $3,195. Phone 246-3134, Chemainus.

1965 DODGE 440 WAGON, 1 owner, 22,000 miles. V-8 auto., P.S., P.B.W., white, red interior. Ph. 478-1278 after 8 pm. or 478-6911.

LEAVING COUNTRY, MUST SELL 62 Rambler American Sedan, next 2 days. Requires $100 repairs. $750. 477-3521.

SWINGERS
Sacrifice '58 Chevy. Racing stripe, mags and new rubber. Offer closest to $795 gets it. 479-5975.

1964 FALCON 4-DOOR STATION wagon. 6 cylinder automatic. Radio. 39,000 miles. Good condition. 479-4541.

1958 OLDSMOBILE 4-DOOR HARDtop. Loaded. Real clean. Esquimalt Service Ltd., 1264 Esquimalt Rd., 383-5651; res., 382-7918.

MUST SELL
1957 Vauxhall, good running order. Can be seen at Hutcheson's Texaco, 1647 Fort.

1962 CHEV IMPALA 2-DOOR HARDtop, V8 automatic.
George Eng Truck Sales Ltd.
940 Hillside. 383-3054

'57 PLYMOUTH SAVOY. ONEowner, V-8, automatic, radio, good tires, 57,000 miles, licensed, $395. Call 386-1093 after 6.

BARGAIN
1954 VANGUARD. RADIO, TOP shape. 477-1028.

MUST SELL 1961 FORD SEDAN standard 6. Price now down to $795. 382-3242

63 CHEV IMPALA 2-DOOR HARDtop Super Sports. Very nice. 386-0585.

1965 CORVAIR CONVERTIBLE. Any offer considered. 477-6501.

1953 HILLMAN MINX. VERY good condition, $290. 383-8635.

1963 VOLVO 122S.
658-5652.

'57 BUICK CONVERTIBLE, TRADE considered. 384-1565.

100 CARS FOR SALE

NATIONAL MOTORS

YOU MUST BE
SATISFIED !!

Take the car to your favorite Mechanic, we will pay the bill

—All cars clearly price tagged
—30-day free exchange privilege
—Written Warranty with every car
—On the Spot 100% financing

65 BUICK Special 4-door custom radio, 1 owner. Only 21,000 miles, case history car $2795

65 PONTIAC Parisienne convertible, custom sport, bucket seats, power steering, power brakes, custom radio etc. $2895

65 PLYMOUTH Fury III 4-door sedan. Top model slant 6, automatic, custom radio, only 27,000 miles $2295

65 VOLKSWAGEN de luxe. Only 13,000 miles. Showroom condition $1495

65 DATSUN. Only 8,700 miles. $1395

65 FORD — 9 - passenger, Country Squire Wagon, every conceivable luxury option. Ideally suited for the camping minded. Regularly priced at $3195. Now only $2995

65 PONTIAC Laurentian 4-door sedan, 6-cylinder, automatic, power steering, custom radio ... $1995

65 CHEVY II De Luxe sedan, 6 - cylinder, automatic, custom radio $1995

65 VALIANT Station Wagon, Big 6, 3-speed, automatic, custom radio $2395

62 COMET 2 - door sedan, custom radio. Executive roof. Now only $1195

62 FORD Falcon Futura 2-door simulated hardtop, 6 - cylinder, automatic, bucket seats, custom radio, two-tone $1395

62 LARK 4-door sedan, automatic, 1 owner, 44,000 miles. Sold and serviced by ourselves since new $895

62 RAMBLER 4-door wagon. 6 - cylinder, automatic, roof rack. Reg. $995. Now only $795

DRIVE AWAY SPECIALS

NO MONEY DOWN
Only $5.50 per week

51 AUSTIN A-40. Exceptional running condition $145

56 BUICK Convertible for the young at heart .$395

56 PLYMOUTH 4 - Door sedan, 6 cylinder, automatic. Good reliable transportation $295

2—57 METEOR sedans, V8, automatic $395

58 CHEVROLET sedan, automatic $395

58 RAMBLER Ambassador V-8, automatic, power steering, power brakes $495

58 PLYMOUTH 4-Door sedan, 6-cylinder, Standard transmission, real value $395

59 OLDSMOBILE sedan. Runs well $495

59 CONSUL, 4-door sedan $495

61 VAUXHALL 4-door station wagon. Good dual purpose unit $395

63 RENAULT Gordini sedan $595

62 OLDSMOBILE 88 sedan. Full power $895

NATIONAL MOTORS LTD.
CHRYSLER—DART
DODGE - CORONET
NOW IN OUR 58TH YEAR
819 YATES STREET
384-8174

1959 ZEPHYR SEDAN, DE LUXE interior. Electrohome radio, rear speaker, heater, tires almost new. Gas mileage excellent. All in immaculate very good condition. $695. 658-5569.

'55 CHRYSLER V-8. CUSTOM radio. Original uphostery and paint. Good running condition, $100. '52 Austin. New clutch. Good motor, needs minor repairs, $75. 382-2256.

CONVERTIBLE 1964 COMET. HAS been used as second car, very low mileage, immaculate showroom condition, owner transferred to U.S.A. and will sacrifice for any reasonable offer. 384-3730.

JUST MARRIED, CAN'T AFFORD 2 cars. 1960 Volkswagen, de luxe model, radio and snow tires, $675. Please phone 386-0351 between 6:30 and 8:30 p.m.

IDEAL STUDENT'S OR LADIES car. 1959 Vauxhall Victor, good condition, red, easy on gas. Any reasonable offer accepted. Cobble Hill, 743-9441. Victoria 385-8586.

HILLIARD AUTO SERVICES LTD. British and European cars a speciality.
(Opposite the Memorial Arena)
PHONE 383-7811 or 477-6715

FOR VOLVO
The World's Finest Car
Call OTTO VERWOOD
DAVID MOTORS LTD.
386-6168 383-7129

100 CARS FOR SALE

HOUSTON CAR-O-SELL

66 VOLKSWAGEN 1300 de luxe sedan, radio $1695
65 PONTIAC Laurentian 4-Door Sedan, V8 automatic $2395
65 DODGE 4-Door Station Wagon. Full warranty $2195
65 CHEVROLET Impala convertible, V8 automatic, Power Brakes, Power steering. Immaculate $2395
TRADES — EASY TERMS
2015 Quadra Street 382-3522
Open 9 a.m. till 9 p.m.

1966 PLYMOUTH SATELLITE

Beautifully kept 2-door hardtop in excellent running condition. $3,495. Phone 382-8552.

PRIVATE PARTY ACCEPTS offers for '67 Austin 1100 Sedan, '62 Volkswagen 1500 sedan and camper-trailer (sleeps 2) with boat, considering trade for large sedan or station wagon with good trailer-hitch. 382-3271.

1964 SUNBEAM ALPINE SERIES No. 3. Metallic blue, blue upholstery, one owner, 41,000 miles, new tires. Asking $1,500. Open to offers. Contact on weekend for test drives or demonstration. 479-6983.

'62 CHRYSLER, 2-DOOR HARDTOP, automatic, power steering, power brakes, custom radio. 385-1653.

'57 CADILLAC. GOOD CONDITION. $900 or best offer. Financing available. 382-7615 after 5 p.m.

1965 VALIANT WAGON V-8, automatic, extras. 382-5211 or 1403 Ryan.

'47 MERCURY 2-DOOR BUSINESS coupe, reversed rims, $250 or offer. 642-5516.

1958 FORD. EXCELLENT CONdition. $550 or best offer. Phone 386-0788.

'62 DODGE DART SEDAN, $595. '60 Plymouth 4-door station wagon, $345. 383-4392.

1955 PONTIAC SEDAN, GOOD transportation. $150 or nearest offer. 382-2083.

1959 CHEV 6-CYLINDER 2-DOOR. $650. Sell or trade for ½-ton truck. 386-9625.

1958 CHEV BEL AIR HARDTOP, V-8, automatic, $375 or offers. 656-1073 after 5.

'54 MORRIS MINOR. LIKE NEW. $400. 385-6543 after 5:30 p.m.

MERCEDES BENZ 1960, 190D, needs engine work. Offers. 477-3906.

1951 FORD 2-DOOR, 90,000 MILES. 385-8477.

'57 VOLKS. PICK-UP. $395. '58 Volks., $395. 385-6563, 5 - 6 p.m.

'56 DODGE V-8, RADIO, 1 OWNER, good condition. $199. 386-9855.

'58 KARMANN GHIA. $650. 386-7871.

1951 DE SOTO, RUNNING CONDItion. $100 cash. 382-9674.

GOOD '55 PREFECT.
383-0842.

'51 PLYMOUTH. TRANSPORTAtion. Offers. 385-1160.

'57 AUSTIN, EXCELLENT CONDItion, $375 or best offer. 479-3727.

1950 PLYMOUTH, GOOD CONDItion. 477-4255. 3970 Century.

1931 MODEL A A4-DOOR, $150. 479-6940 after 6.

101 FOREIGN IMPORT AND SPORT CARS

THE NEW FORD LOTUS CORTINA is now available at THE BRITISH CAR CENTRE. This is the car that has won every major rally in the world, including the East African Safari and Shell 4,000 Centennial Rally. Test drive one now.
BRITISH CAR CENTRE
(Division of Peter Pollen Ford)
Yates and Quadra 384-5535

1966 M.G.B. WITH DETACHABLE hardtop, wire wheels, radio, little over 18,000 miles. New paint job, red, 1 month old. Sidney. Poplar Apt. Suite 8. 656-2960.

1955 TRIUMPH TR2. RADIO. REAL clean. Esquimalt Service Ltd., 1264 Esquimalt Rd., 383-5651; res., 382-7918.

'62 M.G.A. 1600 MARK II. EXCELlent condition. $1100 or best offer. 386-0886, between 6 and 7.

'58 AUSTIN HEALEY. REBUILT motor, only $999. Cobwood Motors. 478-1824.

MUST SELL 1959 MK I SPRITE. $695 or offers. 477-4402 after 5.

'57 M.G.A. 8,000 MILES ON REbuilt motor. New paint. 384-3017.

1956 TR3. FAIR SHAPE. 656-2552.

105 TIRES

TIRES
at
WESTERN OK
TIRE

(Certified Tire Tech.)

750x14 GOOD Retread

Blackwall
12 months
Guarantee
Exchange $10.95

WESTERN OK TIRE
Half Block South
of Mayfair
2968 Douglas St.
John Ciceri operator

MICHELIN
"X"
RADIAL
TIRES

Now available in all sizes to fit American and Canadian cars.

D & D TIRE
Victoria 382-7283 Duncan 746-7191

$1 DOWN
$1 A WEEK
Buys a New Goodyear Tire
See us for Brake Relining, Wheel Alignment, Shocks and Mufflers
Easy, Easy Terms
VICTORIA TIRE LTD.
Government at Herald 382-6184

106 TRUCKS

DAVID MOTORS

TRUCKS GALORE

1964—FORD long box, custom cab, radio, custom bumper, 30,000 miles $1795
1958 VOLKSWAGEN Van, new transmission and rear end. Above average condition. $495
1960 BEDFORD Van. The tough little one from England. $495
1960 AUSTIN ½ ton pick-up. Cheap and reliable. $675

DAVID MOTORS LTD.
VOLVO — DATSUN
Sales and Service
1101 Yates St. 386-6168

SEE THE SENSATIONAL DATSUN 1-ton truck line. Pickups, flatdecks, stake sides, vans, camperettes and cruiser campers. David Motors Ltd. 386-6168.

'65 CHEV ½-TON, CUSTOM CAB, chrome, good rubber. Trade accepted. 384-9056 evenings.

1960 THAMES PANEL, LICENSED. Good order. Will accept reasonable offer. 385-5692.

NOTHING DOWN, $15 MONTHLY, 1952 PICK-UP $245. ARTS CARS. BURNSIDE AT HARRIET.

1958 FARGO LONG BOX PICKUP. Radio, V-8 motor just reconditioned. All in good condition. 385-1597.

PRIVATE. GOOD '61 ENVOY VAN camper. Low mileage. $525. 226 Quebec, Ste. 6.

106 TRUCKS

MARSHALL MURRAY
OF NATIONAL MOTORS
HAS NEW DODGE TRUCKS
SAVE UP TO $300

½-ton pickup, 6 cylinder, 3-speed transmission.
½ ton pickup, 8 cylinder, 3-speed, automatic.
¾ ton pickup camper, special. Transiwagon, 105" wheelbase, 6 cylinder, automatic. Heavy duty custom package.
100% Financing. Trades Accepted.
819 Yates 384-8174

MARSHALL MURRAY
OF NATIONAL MOTORS
OFFERS THIS WEEK:

'58 International pickup.
'59 Merc. pickup, wide box.
'64 GMC pickup, very good.
'65 Ford pickup, excellent.
'65 GMC pickup, very good.
100% Financing. Trades Accepted.
819 Yates 384-8174

'59 CHEV. 1-TON FLAT DECK ON DUALS. CLEAN. $1,395.
'56 CHEV. 3-TON WITH HOIST AND FLAT DECK. $1,250.
GEORGE ENG TRUCK SALES
940 HILLSIDE 385-3054

'65 CHEV ¾-TON PICKUP, RADIO, 292 big 6 and positraction; '67 GMC ¾-ton automatic; '67 GMC ½-ton automatic. Campers in stock for all. Les Blow (British Motors). 2940 Douglas, 384-7843.

'64 CHEVROLET ½-TON, 8' BOX. Sportsman fiberglass truck canopies, fit 8' box. 2 only to clear. Save $150. Also 7½' truck camper, sleeps 4. $495 complete. Houston Car-O-Sell, 3015 Quadra, 382-3522.

1957 Merc and camper $1,650
1967 Jeep 4-W.D. V-8. New ... $3995
1960 Landrover, winch and hubs
1966 Wagoneer, V-8, 4-W.D. ... $3,495
1964 Jeep Wagoneer, 2-W.D. ... $1,995
VICTORIA JEEP 478-4233

1966 MERCURY ½ - TON V8, 4-speed. Radio. 384-9059 after 6 p.m.

1963 INTERNATIONAL SCOUT, good shape. 656-3552.

'66 FORD ½ TON PICK-UP, LONG box. Excellent condition. 383-4973.

1953 STUDEBAKER PICKUP, ¾-race, 270 GMC motor, $225. 479-2550.

'61 DODGE 800 TANDEM, ON AIR. Offers. 479-2550.

'66 G.M.C., ¾ TON PICKUP Pontiac, Colwood Motors. 478-1824.

107 PARTS, ACCESSORIES

OUR NEW LOCATION
2150 Blanshard Street
Your Car's "Heart" is the
BATTERY
For a strong, sure start every time
GET an "ACME"
LOWEST PRICES
IN TOWN
Delivered and Installed
FRANCIS BATTERY & TIRES LTD.
Retreading Specialists
383-7032

RINGS, BEARINGS, GASKETS, Exchange brakeshoes, drum turning, pin fitting, valve seat machining. CORDS PISTON RINGS at 834 Johnson Street. 383-0011

MORE 4 AND 8-TRACK AUTO stereo cartridges in stock.
TAPE RECORDING CENTRE
1343 FORT AT PANDORA

LATE MODEL VOLKSWAGEN motor, 40 and 110-h.p. Also bucket seats and body parts. 2787 Jacklin Rd., Langford.

LARGE STOCK OF NEW AND REbuilt parts. Sandy's Auto Parts. 1023 View St., 385-4478.

WANTED: CHEV V-8 STANDARD bellhousing, fly wheel, clutch and pressure plate. 658-5022 after 6 p.m.

WANTED — VOLKSWAGEN Blaupunkt radio and aerial. Reasonable. 479-2437, after 6 p.m.

DIAMOND-T TANDEM, 38,000 pound rear ends, on air. Fifth wheel, etc. 479-2550.

WANTED — '57 DODGE, V8 MOtor or '54-'55 Olds V8 motor. 385-9659

FOR SALE: '55 OLDSMOBILE motor, I'll start it for you. $55. 382-5659 after 5.00.

1936 CONSUL PARTS.
656-1772 after 6

LANGFORD AUTO WRECKERS
1074 GOLDSTREAM 478-2869

WANTED 57 CHEV. RIGHT front fender. 383-1233.

108 AUTO REPAIRS, SERVICE, TOWING

SPEEDWAY MOTORS LTD.
971 Yates
Your Volkswagen parts and service centre
385-2415

NOTHING DOWN
Automatic Transmission Repairs. Low interest budget plans. Cloverlly—20 years' record. 382-3312 ..... 3477 Quadra at Cook

FAST, TOP QUALITY RADIATOR repairs, body work and painting at Morrison Chevrolet Oldsmobile Ltd., 3050 Douglas at Finlayson. 385-5777.

TRANS-WILL AUTOMATIC TRANSmission specialists. 384-2851. Rebuilt auto transmissions from $69.95; tune-ups from $11.95.

FOR EXPERT VOLKSWAGEN repair and service see Lou's Texaco Service, 725 Government. 386-1515.

112 CARS AND TRUCKS WANTED

Good, Clean
CARS AND TRUCKS
WANTED
Cash in 5 Minutes
— PLIMLEY —
1010 Yates St.

WE BUY
CARS FOR CASH

SPEEDWAY MOTORS
971 YATES STREET

KASH FOR YOUR CAR
Phone KEN anytime.
SUBURBAN MOTORS
386-6131

CASH FOR CARS
All makes and models needed
LANGFORD MOTORS
731 Goldstream Ave. 478-1212

IMMEDIATE CASH OFFERS ON ALL TYPES OF CARS AND TRUCKS, by MAYNARDS Auctioneers. 388-5191.

CASH IN A FLASH
FOR CLEAN CARS OR CONSIGN
HOUSTON MOTORS LTD.
2015 QUADRA ST. 382-3522

$10 FOR YOUR OLD FORD Meteor or like product. Also consider small cars. 385-6340.

SELLING? CASH OR CONSIGN. SEE ART'S CAR SALES, BURNSIDE AT HARRIET. 383-8302.

113 TRAILERS, MOBILE HOMES, TRAILER PARKS

BOB'S TRAILER SALE

SPECIALS

24 ft. AVION, a real beauty. Many extras, $5,250. No trades.
16 ft. KENSKILL twin beds with hitch wired to your car. $2,195.

More NEW and USED MODELS just arrived.

See our NEW and USED TRUCK CAMPER STOCK.

10 ft. and 12 ft. wide
MOBILE HOMES
12x50 PAREWOOD, 2 beds, carpet in living room. No trades at $7,995.

BROPHY Camper Jacks at $74.50 a pair.
With HAYDEN TRANSMISSION COOLERS your motor runs cooler and your transmission lasts longer. Installed at $74.50.
PARTS — PROPANE — WIRING

Open 6 days a week

386-3623

18-FT. SELF-CONTAINED TRAVEL trailer. 478-5108.

Andy Stephen Looks at TV

The number of weeks deovted to reruns has lengthened. If you recall, the networks began their rerun season during the early weeks of April this year.

The result has been some very dull television. A viewer is hard pressed to find, except for an occasional special, a program that is not a repeat.

In this rerun jungle therefore it is refreshing to spend an hour each morning with NBC-TV's intellegent **"Today"** show.

The past two days, "Today" left its home base in New York and explored the world of Expo '67.



Stephen

Hosts **Hugh Downs** and **Barbara Walters** led cameras and viewers through Expo, reporting on the overall effect of the giant exposition and studying its architectural accomplishments.

The tour was relaxed and wholly informative.

Some of Today's better moments were the view of La Ronde (the amusement area) and the tours of both the Czechoslovakian and Soviet pavilions. The Czech pavilion, by all reports, is the talk of the fair and its biggest attraction so this close-up view was especially welcomed to see the reason why.

In the Soviet pavilion, Joseph Adamov, the commentator of the Russian space projects, freely discussed the space exploits of the Soveit Union. You can be sure there were no secrets being let out but it gave the viewer a front row seat on the edge of future space exploration.

At the same time, NBC cameras peered and explored space capsules and lunar probe equipment with complete thoroughness.

The quality fo the Today show was thus continued, an oasis in a barren summer television desert.

TID BIT: For the second successive year the B.C. Department of Education's Division of School Broadcasts has won an Ohio State University award for outstanding achievement. The award was won with a television program called "Detection," one in the "Stimulus-Response" series designed as a teaching aid to complement the revised Grade 8 science curriculum.

Listings and Highlights

Children's Corner

4:00: Fun-O-Rama, 12; Cartoon Cut-Ups, 11; Stan Boreson, 5; J. P. Patches, 7.

4:30: J. P. Patches, 7; Flintstones, 8; Laurel and Hardy.

5:00: Woody Woodpecker, 12; Huckleberry Hound.

Sport

7:00: Channels 2, 6, 7, 12: A heavyweight boxing match with George Chuvalo meeting Joe Frazier.

7:00: Channel 13: Texas Rasslin.

10:30: Channel 8: Sports Hot Seat, former welterweight champion Fritzie Zivic is in the hot seat tonight.

11:30: Channel 2: Sports Final.

Headliners

9:00: Channel 5: NBC News Special, "The Aviation Revolution."

11:45: Channel 2: Spread of the Eagle, dramatic acting in some of the acts taken from Julius Caesar, worth seeing.

Tonight's Movies

5:30: Channel 8: Blue Peter (1954). After being held by the Communists a prisoner comes home. Keiron Moore, Greta Gynt.

6:00: Channel 7: City In Flames (1957). Two brothers vie for the attentions of the same girl. Anne Jeffreys, Jeff Morrow.

9:00: Channel 4: It's Only Money (1962). A comedy about a missing heir to a fortune. Jerry Lewis, Zachary Scott.

11:00: Channel 12: I Was A Male War Bride (1949). A hillarious tale of a French captain and a W.A.C. lieutenant. Cary Grant, Ann Sheridan.

11:00: Channel 13: Casbah (1948). Yvonne De Carlo, Tony Martin.

11:15: Channel 7: The Lost Weekend (1945). A man goes on a five-day drunk and this story tells and shows what happens. Ray Milland, Jane Wyman.

1:00: Channel 13: I Wonder Who's Kissing Her Now (1947). June Haver, Mark Stevens.

1:05: Channel 5: Breakthrough (1950). The U.S. landing on Omaha Beach during the war. David Brien John Agar.

Tonight's Programs

ALL TIMES ARE LOCAL — CHANNELS RESERVE RIGHT TO MAKE LAST-MINUTE CHANGES

CBUT Vancouver Channel 2	KOMO-TV Seattle Channel 4	KING-TV Seattle Channel 5	CHEK-TV Victoria Channel 6		KIRO-TV Seattle Channel 7	CHAN-TV Vancouver Channel 8	KTNT-TV Tacoma Channel 11	KVOS-TV Bellingham Channel 12
Gilligans News, Sports	News News	Huntley-Brinkley Early Edition	News, Sports Seaspray	6:00 6:30	Movie Movie	Movie Movie	The Flintstones You Asked For It	People Are Fun Walter Cronkite
Heavyweight Fight	N.W. Traveller Batman	Death Valley The Virginian	Heavyweight Fight	7:00 7:30	Heavyweight Fight	Movie Hollywood	The Rifleman The Defenders	Heavyweight Fight
Green Acres Quiet Night	Manroes Manroes	The Virginian The Virginian	Green Acres Windfall	8:00 8:30	H'weight Fight Hillbillies	Palace The Road West	The Defenders Merv Griffin	Stump the Stars Laredo
21st Century Talent Festival	Movie Movie	Aviation Revolution	Dragnet Talent Festival	9:00 9:30	Green Acres Gomer Pyle	The Road West Fugitive	Merv Griffin Merv Griffin	Laredo McHale's Navy
Talent Festival World Stage	Movie Movie	I Spy I Spy	Talent Festival World on Stage	10:00 10:30	Steve Allen Steve Allen	Fugitive Sports Hot Seat	Alfred Hitchcock News	Steve Allen Steve Allen
News; V'wpoln Sport, Playbill	News, Sports Joey	World Today Tonight Show	News, Sports News	11:00 11:30	News; Movie Movie	News News	Highway Patrol Bat Masterson	Movie Movie
	Bishop Show	Tonight Show Tonight Show		12:00 12:30	Movie Movie		News	Movie Movie

Early Thursday's Programs

	Movie (8:45) "River	Snap Judgment Concentration	Romper Room Pete's Place	9:00 9:30	News Hillbillies	Romper Room Pete's Place		Candid Camera Hillbillies
	Changes" Date.: Hollywood	Pat Boone Hollyw'd Square	Frac. Phrases Ed Allen Time	10:00 10:30	Andy Griffith Dick Van Dyke	Fract. Phrases Ed Allen Time	Farm; News	Andy Griffith Dick Van Dyke
	Super Sweep Family Game	Jeopardy Eye Guess	Pipeline Pipeline	11:00 11:30	Love of Life Search; Light	Pipeline Pipeline	Romper Room Romper Room	Love of Life Merv Griffin
Luncheon Date Search; Light	Everybody's T. Donna Reed	Newsbeat Wunda Wunda	Noon Show Movie	12:00 12:30	National Velvet World Turns	News; Pal Bob Movie	Girl Talk Gypsy Rose	Merv Griffin Merv Griffin
Luncheon Date World Turns	The Fugitive The Fugitive	Doctors Another World	"Maisie Was a Lady"	1:00 1:30	Password House Party	"Maisie Was a Lady"	Trails West Love That Bob	Password House Party
Shoe String Prairie Profile	Newly Wed Dream Girl	You Don's Say Match Game	Holiday in B.C. People in Conf't	2:00 2:30	Tell the Truth Edge of Night	Holiday in B.C. People, Conflict	Matinee Eleven Matinee Eleven	Tell the Truth Secret Storm
Take 30 Edge of Night	General Hospital Dark Shadows	Make a Deal Truth or Con.	Take 30 Edge of Night	3:00 3:30	Secret Storm PDQ	Words & Music Your Move	Matinee Eleven Day of Our Liv	Mike Douglas Mike Douglas
Communicate Vacation Time	Dating Game Beaver	Stan Boreson Mike Douglas	Communicate Vacation Time	4:00 4:30	J. P. Patches J. P. Patches	Mr. Ed The Munsters	Casper Laurel-Hardy	Fun-O-Rama Fun-O-Rama
Sunshine Can. Scouting Can.	Mr. Ed My Fav. Martian	Mike Douglas Mike Douglas	Ed Wynn Alfred Hitchcock	5:00 5:30	Woody Wood Walter Cronkite	Ed Wynn Alfred Hitchcock	Sea Hunt Patty Duke	Yogi Bear Movie
CBUT Channel 2 Vancouver	KOMO-TV Seattle Channel 4	KING-TV Seattle Channel 5	CHEK-TV Victoria Channel 6		KIRO-TV Seattle Channel 7	CHAN-TV Vancouver Channel 8	KTNT-TV Tacoma Channel 11	KVOS-TV Bellingham Channel 12

MAIN ITEMS ON RADIO STATIONS

AM Stations—Victoria: CJVI, 900; CFAX, 1070; CKDA, 1220. Vancouver: CJOR, 600; CBU, 690; CKNW, 980; CKWX, 1130; CHQM, 1320; CFUN, 1410. Seattle: KIRO, 710; KOMO, 1000; KING, 1090. Bellingham: KARI, 550.

FM Stations — Victoria: CFMS, 98.5. Vancouver: CKLG, 99.3; CFQM, 103.5; CBC, 105.7. Seattle: KLXI, 95.7; KLSN, 96.5; KING, 98.1; KIRO, 100.7; KETO, 101.5. Tacoma: KTNT, 97.3; KLAY, 106.1. Edmonds: KGFM, 105.3. Bellingham, KERI, 104.3.

Most stations broadcast news bulletins on the hour and on the half-hour at early morning and evening peak periods.

Major newscasts: CBU, 9 a.m.; BBC news, 7 p.m.; national news: CFAX, CKDA and CJVI, 8 a.m. 12:30 p.m., 6 p.m., 19 p.m.; KIRO, 6 p.m.; KOMO, 6 p.m., 10 p.m.

TIMES GOOD MUSIC HOUR

7:30 P.M. — CJVI

Fledermaus—Quadrille (Strauss), orchestra; The Trumpeter, Peter Dawson (bass-baritone); Glorious Devon, Peter Dawson; Napoleon March (Strauss), orchestra; The Moldau (Smetana), orchestra; The Golden Vanity, Roger Wagner Chorale; Fifteen Men on a Dead Man's Chest, Roger Wagner Chorale; Feuerfest Polka (Strauss), orchestra; The Cobbler's Song (Chu Chin Chow), Peter Dawson; In a Monastery Garden (Ketelbey), Peter Dawson; Jokey Polka (Strauss), orchestra.

TONIGHT'S FM FEATURES

6:10: CFMS: Stereo Serenade. Music in a sentimental mood for dining. 7:00: Dateline.

8:05: CFMS: Gala Performance. French songs by Richard Verreau and the Roger Wagner Chorale, Zigeunerweisen (Sarasate), Ruggiero Ricci and London Symphony; Suite No. 3 Ancient Airs and Dances for the Lute (Respighi) I Soloist Di Zagreb. 9:00: Robert St. John.

9:05: CFMS: From Symphony Hall. Mozart Symphony No. 28, Beethoven Symphony No. 7. 10:00: News.

10:05: CFMS: Musical Theatre. International Film Festival of Music.

10:30: CFMS: Hootenanny. The Modern Folk Quartette. Alex Hassilev.

11:00: CFMS: Prelude. Music for the "Quiet of Night."

**EARLY THURSDAY FM FEATURES

113 TRAILERS, MOBILE HOMES, TRAILER PARKS

CAVEMAN CAMPERS LTD.
Invites you to their factory
at
2145 Keating X Road.
(near Butler Bros.)
See These famous campers
custom built
See the quality and pride we build into our campers
WE HAVE THE CRAFTSMEN WHO KNOW HOW!
Custom built truck canopies with steel frame, one piece construction for strength.
One man can handle the loading and unloading of the camper.
A new popular
"LOW BOY"
2-sleepers and 4-sleepers without the cab over bunk.
Area code 604, call collect
phone 652-2521

VANGUARD
Campers — Trailers
Canopy Tops
EXCLUSIVE FACTORY REPRESENTATIVES FOR VANCOUVER ISLAND AND GULF ISLANDS.
BUY DIRECT AT FACTORY PRICES
—LOW DOWN PAYMENT
—BANK FINANCING
BUILD A
TRAILER, CAMPER, TENT TRAILER OR CANOPY TOP
Parts and Plans Stocked
—BUMPERS AND APPLIANCES INSTALLED
See Our Display
8-5:30, 6 days a week
S. J. PEDEN LTD.
386-3464
2855 Quesnel, between Market and Topaz One block east of Douglas

NEED A CAMPER FOR YOUR DATSUN TRUCK?
Our new fully-equipped camper is the best on the market. It includes ice box, 2-burner stove, sleeps 4, smart interior. Come in and browse.

TRAILER PARTS
Trailer mirrors, truck mirrors, trailer jacks, propane fridges, furnaces and plywood.
DOMINION MOTORS
1812 Douglas St. 385-5012

TRAVELAIRE NEWS
WOW, ARE WE EVER LUCKY! YES, we have been fortunate enough to get a few more of the beautiful 17' self contained LOJOLLAS. This little jewel is absolutely the talk of the trailer industry. 17' of pure luxury throughout. Join the many people who now go "TRAVELAIRE" with one of these dandies. Selling now from $2,737 at
COASTLINE TRAILER CENTRE
642 Burnside Rd. 388-6021

DATSUN CAMPERS
See the all new
Datsun Approved 4 Place Eldorado Camper
DAVID MOTORS LTD.
Authorized Datsun truck dealers
1101 YATES 386-6168

TOTE-EM TRAILER SALES
USED MOBILE HOMES
10'x30' KIT. 2-bedroom, front kitchen $5495
10'x45' SPACE MASTER, 2-bedroom, front kitchen $4995
478-1041 8 Miles North on Hwy. 1

FENNELL'S TRAILER SUPPLIES
PARTS — PROPANE REPAIRS
6459 Pat Bay Hwy.
652-2511
Mon.-Fri., 10-9
Sat., 9-6, Sun., 12-5

FOR SALE OR TRADE
Like new, 1965 Ford Condor, with heavy duty big 6 motor, facilities gas fridge, range, hot water tank, furnace, toilet, shower, basin, sleeps 6, air conditioner with 110 power plant, fresh water tank, septic tank, two 25 gallon gas tanks. Will accept house, mortgage paper or acreage. 386-0119 anytime.

SEE THE NEW 1967 CAMPER CAMPER and HOLIDAY TRAILERS.
NEW CAMPERS 8½, 10½, 13', 15' and 17' HOLIDAY TRAILERS from $1695
Easy terms available.
HOUSTON CAR-O-SELL
2015 Quadra St. 382-3522

COWICHAN
Campers — Canopies
"LOW-BOYS"
STANDARD AND CUSTOM UNITS BY EXPERIENCED CRAFTSMEN
3109 Glen Lake Road
478-2923 7-day week. 478-2503

TRIANGLE TRAILER SALES
7435 Trans-Canada 478-1774

FORD CAMPER
Custom de luxe factory built. Fully equipped. Sleeps 5. Only 17,000 miles. Was $6,500 new. $4,000. 384-3308 after 5.

'67 SCAMPER TRAILER, SLEEPS 6, 19 ft., fully self-contained, used 2 months. E-Z lift hitch, plus extras, included. Save $500. Phone 384-1417.

SCHOOL BUS CAMPER, 18'' long. Sink, frig, propane lights and stove. 4 bunks. Licensed, ready to go. $850. 386-6972.

WANTED
Vagabond or Spartan trailer, 25' to 35' x 8'. Must be excellent. Ph. 384-3308 after 5.

1959 Merc and camper $1,650
1957 Volkswagen Van for Camper $475
at VICTORIA JEEP, 478-4233

DOGWOOD TRAILER SALES
PARTS — PROPANE — RENTALS
Hwy No. 1 and Millstream Rd.
478-6841

PRIVATE. GOOD '61 ENVOY VAN camper. Low mileage. $525. 225 Quebec, Ste. 6.

FOR RENT: NEW DE LUXE 10'x8' camper with or without truck, sleeps 5 adults. 385-5648.

FOR ALOHA TRAILERS AND Security Campers, Les Blow, (British Motors), 2940 Douglas, 384-7843.

CENTURY TENT TRAILERS.
SALES and Rentals. Van I-Products. 382-7342. 485 Burnside E.

WANTED, UTILITY TRAILER with small wheels. Reasonable price. 382-1607.

SILVER LINER TENT TRAILER, complete and ready to go. Offers. 384-1461.

WANTED TO RENT FOR 1 month, July 27, small housetrailer. 384-0934.

WANTED TO RENT SMALL CAMPER and truck. 3 adults, 3 weeks from Aug. 14. 652-1722.

CAMPERS! AUSTIN VAN camper, 14'x8', sleeps 4, excellent condition. 388-5635.

WANTED—12-13'' TRAILER FROM August 1-13. Reasonable. 383-8900.

17-FT. GENERAL, EXCELLENT condition, $1,700 or nearest. 384-9751.

ONE CAMPER FOR DATSUN, new last Feb. 384-8482 at 2 p.m.

PICKUP AND CAMPER FOR sale or rent. 479-2041 after 5 p.m.

WANTED, SMALL HOUSE-trailer. Cash. 384-0934.

113 TRAILERS, MOBILE HOMES, TRAILER PARKS

HOME-MADE SLEEPING trailer (4), wired, built-in bunks, cupboard space, and carrying box for gas, too s, etc. $180. 384-3623 or 410 Craigflower.

FOR SALE, 10x48 ROLLOHOME. Trailer. 384-3428.

BOX TRAILER 4X4, 4X6, 4X8 Al's, Bay at Catherine. 383-8233

CAMPER, SLEEPS 2, AND BOAT. $495. 382-3271.

115 MOVING AND HAULING

MOVING — FREE ESTIMATES given. Call 386-7878.

117 COTTAGES, CAMPSITES, SUMMER RESORTS

LAKESIDE COTTAGE
For remainder of July and month of August. 20 minutes from town. Warm swimming and good beach. 384-6695.

BEACH COTTAGE ADJACENT Bamberton Beach, $40 weekly. 382-9211, local 291. Jamieson.

SHAWNIGAN LAKE BUNGALOW for rent, $65. Fully modern. Available from July 22. 477-5848.

PARKSVILLE COTTAGES, 17-22 July, others in Aug. L. Pearson, 248-3423.

FURNISHED CABIN, BRENTWOOD Bay, $25 per month yearly. 652-1407.

118 VACATION GUIDE

SHAWNIGAN
INN
The Resort Hotel with the finest facilities for a family holiday. Rates from $13 per day single.
PHONE 743-2312
or write P.O. Box 40, Shawnigan Lake, V.I.

119 TOURIST ACCOMMODATION

SELF-CONTAINED SUITE, CLEAN, quiet, central. Sleeps 4. 383-6009.

ONE SLEEPING ROOM FOR visitors. 385-0460.

ONE SINGLE, 1 DOUBLE ROOM. Reasonable. 382-3388.

120 ROOM AND BOARD

ROCCABELLA, CITY CENTRE, 24 rooms, comfortable, friendly, excellent cuisine, French cook. Rates start at $125 monthly or $30 weekly. 385-9030.

LADY WANTS ROOM AND BOARD in private home, $90 month as of Sept. 1st. (479-6763). Rockland area or near in.

ROOM AND BOARD WITH laundry in lovely home for clean retired gentleman. Best food, elevator. 388-5368.

ROOM AND BOARD IN WARM, comfortable home. TV lounge, good meals in a home away from home. 132 Dallas Road. 384-7201.

LARGE ROOM WITH BOARD, close to Woodward's. Few steps to bus. 388-6161.

ATTRACTIVE ROOM, KITCHEN privileges. Close to University. 477-6453.

ROOM AND BOARD, GIRLS only. 385-4367, 385-7922.

ROOM AND BOARD
385-9233.

CRAIGMYLE — 1037 CRAIGDARroch. Hot and cold water. 383-9031.

ROOM AND BOARD, SINGLE OR sharing. Men. 383-8700.

ROOM AND BOARD FOR MEN. 382-1847.

ROOM, BOARD FOR GENTLEmen. Home privileges. 384-5334.

121 ROOMS TO RENT

SLEEPING ROOMS, NEW FURNITure, men only, $35. Haultain and Fernwood area. 383-6437.

LARGE BRIGHT FURNISHED room. Near Mayfair and Town and Country. Ph. 382-7020.

LARGE FURNISHED ROOM. 728 Hillside. B. S. Gill.

CLEAN SLEEPING ROOM
383-1436.

123 CONVALESCENT, REST HOMES, PRIVATE HOSPITALS

"GORGE HAVEN," OVERLOOKing the Gorge Waterfront. Private room for lady or gentleman. Warm, homey atmosphere. Excellent meals. Diets catered to. 24-hr personalized care. Very reasonable rates. 384-7714.

LOVING CARE FOR MOTHER OR father in a small private rest home in Fairfield. Close to parks. Tray service. 24-hour personal care. Reasonable rates. Call Mrs. Mack for appointment 383-9315.

FAMILY HOME, FAIRFIELD DISTRICT, private room, bell and tray service. Nursing care if needed for elderly person. Ph. 386-8181.

VACANCY FOR ELDERLY PERson or couple. 384-6534.

EXCELLENT ACCOMMODATION. 385-1814.

125 HOUSEKEEPING ROOMS TO RENT

RITZ APARTMENT HOTEL
DOWNTOWN
Near Eaton's and Safeway's. Comfortable, reasonably priced housekeeping rooms and suites, by day, week or month. Elevator service. For men and ladies. 710 Fort St. 383-1021.

BRENTON COURT, 423 SUPERIOR. Single, fully carpeted suites available August, in modern new building. Cablevision, parking, laundry facilities. All heat and power included at $75 unfurnished, $85 fully furnished monthly. Call 477-4959 evenings.

SCOTT APARTMENTS
Extra-large LHK rooms for middle-aged or elderly tenants. Hot and cold water, gas ranges, cablevision all rooms. $9.50 to $12.50 weekly. 382-1221.

MOSS STREET, ATTRACTIVE UPstairs bedsitting room and kitchenette. Furnished. Utilities included. $50. Retired lady preferred. 385-4515.

CLEAN, COMFORTABLE, QUIET. Community kitchens. Downtown location. Devonshire House, 750 Fort. 385-9123.

CLEAN, COMFORTABLE HOUSEkeeping room, near town. $42. 382-2798.

LARGE BRIGHT HOUSEKEEPING room. 384-2304, 9 to 1; 382-7634 after 5.

HOUSEKEEPING UNITS. ALL utilities supplied. Available now, $50 and $60. 384-2716.

MAIN FLOOR FURNISHED 2-room suite. Close in. $55. 382-6262, eves.

CLEAN ROOM WITH KITCHEN for elderly person only. 385-5103.

TWO LARGE FULLY FURNISHED rooms. 1115 Princess.

CLEAN, OWN KITCHEN AND sink. All found. 1007 Johnson.

ROOMS AND HOUSEKEEPING rooms, town centre. 777 Fort St.

1 FURNISHED RM. ST. HELENS. 828 Courtney St. 383-8437.

ALL FOUND, COMFORTABLE. Fairfield. Seaview. 382-0541.

3-ROOM UNIT, ALL FOUND. Working person. 388-4858.

1150 MCCLURE. LADY. $40. 386-2720.

COMFORTABLE ROOM, $35, 1303 Yates, 384-3388 or 382-8055.

$57 — 2 ROOMS, PARTLY FURnished. Private bath. 383-8437.

NICE FURNISHED FRIG. dishes, linen. Close in. $30. 382-4946.

128 APARTMENTS TO RENT FURNISHED

The LA PALOMA APT., 516 Dallas Rd., now offers a modern 1-bedroom furnished apt. at $125 per month, with wall to wall carpets, cablevision, laundry facilities, modern appliances all included, close to parks and bus service. Available Aug. 1. See Superintendent, Ste. No. 102 or
Contact Rental Dept.,
KER & STEPHENSON LTD.
680 Broughton Street
385-3411

CLEAN, COMFORTABLE, QUIET. Community kitchens. Downtown location. Devonshire House, 750 Fort. 385-9123.

CLEAN, COMFORTABLE HOUSEkeeping room, near town. $42. 382-2798.

LARGE BRIGHT HOUSEKEEPING room. 384-2304, 9 to 1; 382-7634 after 5.

HOUSEKEEPING UNITS. ALL utilities supplied. Available now, $50 and $60. 384-2716.

MAIN FLOOR FURNISHED 2-room suite. Close in. $55. 382-6262, eves.

CLEAN ROOM WITH KITCHEN for elderly person only. 385-5103.

TWO LARGE FULLY FURNISHED rooms. 1115 Princess.

CLEAN, OWN KITCHEN AND sink. All found. 1007 Johnson.

ROOMS AND HOUSEKEEPING rooms, town centre. 777 Fort St.

1 FURNISHED RM. ST. HELENS. 828 Courtney St. 383-8437.

ALL FOUND, COMFORTABLE. Fairfield. Seaview. 382-0541.

3-ROOM UNIT, ALL FOUND. Working person. 388-4858.

1150 MCCLURE. LADY. $40. 386-2720.

COMFORTABLE ROOM, $35, 1303 Yates, 384-3388 or 382-8055.

$57 — 2 ROOMS, PARTLY FURnished. Private bath. 383-8437.

NICE FURNISHED FRIG. dishes, linen. Close in. $30. 382-4946.

128 APARTMENTS TO RENT FURNISHED

FOR VICTORIA'S
FINEST
FURNISHED SUITE
Call
THE SIMCOES
440-450 Simcoe 385-3111

NOR-GARDEN COURTS
Sidney, B.C.
1-bedroom, $100.00
Phone 656-3612 or 656-2864

ESQUIMALT RD. — CLOSE IN Modern 4½-rm. (2 bedrooms), wall to wall carpets, 4-pce. bath, elect. fridge and range, all main furniture, also heat and hot water, drapes and cablevision hookup. Available now.
Dickie Agencies Ltd.
382-4312; eves. 383-3640 or 386-9358

1425 FERNWOOD RD., BEDsitting room, kitchenette, gas range, fridge and bathroom. One available at $65., the other at $55 per month. Please see caretaker in Suite No. 10. Rithet Agencies Ltd., 382-4251.

WHY PAY HIGH RENT?
Nicely furnished 1 bedroom, $87. Garden Park Court, Lovat Avenue, two blocks from Town and Country, six blocks from Mayfair. Cablevision. 384-5059.

AVAILABLE JULY 20, FURnished newly decorated bachelor suite, heated, self-contained, $75. 384-2094.

AVAILABLE AUG. 1ST. 2-ROOM main floor suite. All utilities included. Men only. $50. 901 Selkirk. 386-6191.

PARTLY FURNISHED SUITE Fairfield district. Living room, bedroom and kitchen for middle aged lady. $55 per month. 477-3825.

FULLY FURNISHED BACHELOR suite, bedroom and kitchen, utilities included, close in. 478-4534.

BACHELOR SUITE 343 MICHIGAN. 1 person. $70. Manager, 60 San Jose, 385-2285.

3-ROOM SUITE GROUND FLOOR. Own entrance. Also bachelor suite. 427 Linden.

FOR 2 OR 3 WORKING GIRLS. Jubilee area. Complete, including TV. 384-3972.

ATTRACTIVE, SELF-CONTAINED suite for retired couple, close in, $90. 383-4840.

BACHELOR SUITE, HILLSIDE and Quadra area. 477-1939.

FURNISHED SUITES, NEAR Parliament Buildings. 386-8308.

JOHNSON ST. 3 ROOMS, ALL utilities. $85. 382-8503.

129 APARTMENTS TO RENT UNFURNISHED

ROYAL COMMODORE APTS.
715 Vancouver Street
Walking distance to town and Beacon Hill Park. Call in now to view these lovely suites:
1-bedroom suite from $105
2-bedroom suite from $130
Features:
Laundry facilities
Elevator
Electric kitchen
Cablevision
Drapes
Resident Caretaker — Suite 106
or
Call Rental Department Anytime
BROWN BROS. AGENCIES LTD.
1125 Blanshard St. 385-8771

NEWTON
GARDEN VILLAGE
1738 NEWTON ST.
Near
Royal Jubilee Hospital
FEATURING:
Cablevision, heated year-round swimming pool, three children's playgrounds, individual heat control, private patios, laundry facilities, drapes to all windows.
FAMILY AND ADULT BLOCKS
For Information Please Phone
Mr. Hay, 385-8473
NO PETS
Westcott Rentals

BURNSIDE GARDENS
Burnside at Tillicum
Bright Modern
2-Bedroom Suites
and 3-Bedroom Town Houses
FEATURES—
WASHER, DRYER
COLORED APPLIANCES
PLAYGROUND
HEATED POOL
PRIVATE PATIOS
BALCONIES
FREE CABLEVISION
CHILDREN WELCOME
NO PETS
Phone 384-0084

LIVE IN
THE
ROYAL ARMS!
Corner of Fernwood and Yates high on the hill, near bus, stores, town. Beautiful new apartment building with many extras.
AVAILABLE SEPTEMBER 1 —
One DE LUXE 1-bedroom suite $115.00
One DE LUXE 2-bedroom suite $150.00
Phone Mr. Osland at 386-1628 or D.M.D. at 382-9282.

The LA PALOMA APT., 516 Dallas Rd., now offers a modern 1-bedroom furnished apt. at $125 per month, with wall to wall carpets, cablevision, laundry facilities, modern appliances all included, close to parks and bus service. Available Aug. 1. See Superintendent, Ste. No. 102 or Contact Rental Dept.
KER & STEPHENSON LTD.
680 Broughton Street
385-3411

EL FLAMINGO APT.—532 Dallas Rd., now offers a modern bachelor apt. at $84 per month, cablevision, laundry facilities, modern appliances included, close to parks and bus service. See Superintendent, Ste. No. 102, La Paloma Apt., or Contact Rental Dept.
KER & STEPHENSON LTD.
680 Broughton Street
385-3411

ROCKLAND ARMS
1030 Linden, just off Fort. Near bus, stores, town. AVAILABLE AUGUST 1. One 1-bedroom suite, $129.50. Phone resident managers, Mr. and Mrs. Browne, 384-6880 or D.M.D. at 382-9282.

DE LUXE 1-BEDROOM SUITE
THE BELGROVE
1505 BELCHER AVE.
AT OAK BAY
CALL MRS. ETA WYLE, 382-7405

THE MT. EDWARDS, 1002 VANcouver St., Two bedrooms, $115; one bedroom, $90. Available immediately. Call Leo Pigert, Clarke and Wallace Realty Ltd., 385-8794.

GROUND FLOOR, 3-ROOM SUITE. Stove and fridge. Gas for cooking included in rent, $67. Clarke and Wallace Realty Ltd. 385-8794.

THE MT. EDWARDS
2 bedroom and 1 bedroom suites, walking distance to town, owner operated. 383-8818.

LANGFORD—LARGE 1-BEDROOM, basement suite, $65 per month. References please. Phone 478-4173 after 6.

AVAILABLE AUG. 1. BRIGHT modern suite, $55. 1010 Pembroke St. 386-1040, 382-6055.

1-BEDROOM SUITE, $65; BACHelor suite, $65, stove and fridge. 1249 Rockland. 386-2337.

MOSS STREET, GROUND FLOOR, 1-bedroom suite; heat and water; $70. Retired lady preferred. 385-4515.

4-ROOM SUITE. SHARE BATHroom, oil stove, owner supplies heat and water, $45 a month. 384-5473.

1 BEDROOM APARTMENT FOR rent. Children welcome. Fridge and stove. 383-4739.

OAK BAY, SEAFRONT, GROUND floor, fireplace, patio, 2 bedrooms, 2 bathrooms, $225. 388-5835.

3 ROOMS, $85 PER MONTH. 386-0707.

2 LARGE BRIGHT ROOMS, IDEAL location, lady, $55. 383-2904.

129 APARTMENTS TO RENT UNFURNISHED

"THE SIMCOES"
One Bedroom $115 — $155
Two Bedroom $155 — $198
* * *
— Swimming pool 66' x 38'
— Sauna Baths
— Hydro Therapy Bath
— 9,000 sq. ft. Garden Courtyard
— Games Room
— Outdoor shuffleboard
* * *
— Wall-to-wall carpet
— Brick balconies
— Crystal Chandeliers
— Cablevision
— In suite storage
— Individual mail delivery
— Furnished suites available
Viewing Hours:
Daily 9 a.m. to 9 p.m.
Saturday 9 a.m. to 5 p.m.
Sunday 1 p.m. to 5 p.m.
"The Simcoes"
440-450 Simcoe St.
385-3111

NORTH WEST TRUST
717 Fort St. 386-3534

CHARTER HOUSE
435 Michigan St. 384-8923
Studio ..... $82-$90
One-Bedroom ..... $112 - $135
(waiting list only)
Two-Bedroom ..... $138-$160

REGENT TOWERS
415 Michigan St. 383-6216
Studio ..... $81-$90
One-bedroom ..... $106-$125
Two-Bedroom ..... $140-$160
1½ baths in two-bed suites)
BOTH HIGHRISE APARTMENTS FEATURE
Controlled entrances
Heated swimming pool
Automatic elevators
Balconies
Free Parking
Sun drapes
Downtown 5 minutes
Convenient shopping
Cablevision
Guest Suites
ENQUIRIES DAILY
10 a.m. to 5 p.m.
NORTH WEST TRUST CO.
717 Fort St. 386-3534

BECKLEY MANOR
548 DALLAS ROAD
SPACIOUS LIVING ROOMS
LUXURIOUS BATHROOMS
2-Bedroom Suite $225
1-Bedroom Suites from $120
WITH WALL-TO-WALL RUGS
9th FLOOR UP FROM $140
Fruitwood Kitchen Cabinets
Self-Defrosting Fridges
30" Automatic Ranges
THREE ELEVATORS
"Indoor" year-round controlled swimming pool and saunas.
Cablevision
Free Laundry Facilities
Covered Parking $5
Open Parking Free
ROOF LOUNGE
TENANTS' ACTIVITIES ROOM
ADULTS ONLY — NO PETS
Walter Thorne—384-4832
Westcott Rentals
Manager and Sole Agent

WELLINGTON MANOR
1670 FORT STREET
Large 1-Bedroom Suite $105
Many modern features including — ELEVATOR — CONTROLLED ENTRANCE — CABLE TV — MAIL DELIVERED EACH SUITE.
On transportation. Close to shops.
Rental Agents
P. R. BROWN & SONS LTD.
762 Fort Street 385-3435

GOODACRE TOWERS
850 and 860 DOUGLAS STREET
Directly oppusite Goodacre Lake in beautiful Beacon Hill Park. Just a few minutes walk from the heart of the city's business area.
One-bedroom suites (choice of three plans). Two-bedroom suites (choice of two plans). All the customary amenities of highrise living.
Phone 385-8111 for enquiries

ROCKLAND APT.—De luxe 3-bedroom apt., spacious living room with patio, large dining area, 2 bathrooms, wall to wall carpeting, beautiful kitchen with breakfast nook and Tappan built-in range and fridge, garage. Includes hot water heat and automatic laundry facilities. $200 per month.
Contact Rental Dept.
KER & STEPHENSON LTD.
680 Broughton Street
385-3411

VANCOUVER VILLA
CORNER COLLINSON AND VANCOUVER
Select your suite now. These suites are renting quickly, only a few left in this luxurious new apartment.
1 bedroom at $120
2 bedrooms, carpeted $155
Res Manager, 382-7205 or 382-3308
G. and O. Holdings

RUDYARD KIPLING
386-3616
Penthouse 3 BR. 2 bath. lge. deck.
MONTREAL TRUST
1057 Fort 386-2111

COLLINGWOOD COURT
975 FAIRFIELD ROAD
Large 2-bedroom suite $130. Colored plumbing, cablevision. Free laundry, etc. No children. Call resident manager at 383-8250 or J. Meares, 385-7707, Mears and Whyte Oak Bay Realty.

BROWN BROS. AGENCIES LTD.
1125 Blanshard Street 385-8771
We have a good selection of one and two bedroom apartments in various locations. Call us — we will be pleased to assist you in finding a suite of your choice. No obligation.

PRINCESS PATRICIA
Open 9-9 daily
Resident Manager, 382-2223
701 Esquimalt Road
RELIABLE TENANTS WANTED for main floor suite in duplex. 1-bedroom, stove and fridge included. Fairfield district. Near park and shopping. $85. 386-6624.

1-BEDROOM SUITE, $65; BACHelor suite, $65, stove and fridge. 1249 Rockland. 386-2337.

MOSS STREET, GROUND FLOOR, 1-bedroom suite; heat and water; $70. Retired lady preferred. 385-4515.

4-ROOM SUITE. SHARE BATHroom, oil stove, owner supplies heat and water, $45 a month. 384-5473.

1 BEDROOM APARTMENT FOR rent. Children welcome. Fridge and stove. 383-4739.

OAK BAY, SEAFRONT, GROUND floor, fireplace, patio, 2 bedrooms, 2 bathrooms, $225. 388-5835.

3 ROOMS, $85 PER MONTH. 386-0707.

2 LARGE BRIGHT ROOMS, IDEAL location, lady, $55. 383-2904.

129 APARTMENTS TO RENT UNFURNISHED

CARLYLE APTS.
230 Oswego Street
Conveniently located to Parliament Buildings and Dallas waterfront. Only a few suites left in this brand new block:
1-BR suite $113
2 BR suite $135
Every modern convenience:
Controlled entrance
Laundry facilities
Balconies
Electric kitchen
Elevator
Drapes
Cablevision
Individual heat control
Resident caretaker
Call Rental Department anytime
BROWN BROS. AGENCIES LTD
1125 Blanshard Street 385-8771

CASA DEL MAR
1625 Richmond Road
Reserve your suite now in this lovely new Spanish style apartment block.
—Wall-to-wall carpet
—Cablevision
—Free Laundry
—Elevator
—Individual Heat Control
—Drapes
—Controlled Entrance
—1 Bedroom from $110
—2 Bedrooms from $138
—Opening date approximately September 1st.
Call Resident Manager
385-7813

PANDORA VILLA
1130 Pandora Avenue
2-bedroom suite — $159
Walking distance to city centre—Pandora at Cook Street. Call in now to view these spacious suites—resident manager—suite No. 204. All modern conveniences including:
Controlled entrance
Elevator
Electric kitchen
Cablevision
Drapes
Individual heat control
Laundry facilities
Call Rental Department anytime
BROWN BROS. AGENCIES LTD.
1125 Blanshard St. 385-8771

LORD NELSON APTS.
1615 Belmont Avenue
Quiet location near Stadacona Park. Conveniently located to shopping and transportation. Call in now to view these lovely suites:
1-BR suite from $90
2-BR suite from $130
Featuring:
Individual heat control
Laundry facilities
Elevator
Drapes
Electric kitchen
Cablevision
Resident caretaker, Suite 21
or
Call Rental Department anytime
BROWN BROS. AGENCIES LTD.
1125 Blanshard Street 385-8771

See the Incomparable
CHRISTIE POINT
WATERFRONT
GARDEN APARTMENTS
All suites have a view.
Estate surroundings.
Boating Dock.
2 and 3-bedroom units—
FAMILY OR ADULT
Drive out Highway 1A to Craigowan Rd., Portage Inlet Telephone 385-0644.
NO PETS
CLEAN 1-BEDROOM SUITE, ground floor, stove and fridge. Available August 1st. 382-2216.

CLEARVIEW APTS. 1258 YATES. $102. 1-bedroom suite. Cablevision. Modern conveniences. 384-7785.

130 APARTMENTS WANTED

UNFURNISHED APARTMENT IN house or duplex in Gordon Head, Cadboro Bay, or Beacon Hill Park area, in $80-$90 range, for immediate occupancy. 382-9761.

WANTED BY MIDDLE AGED lady, modern unfurnished apartment or duplex in the University District. Call eves. 385-0781.

131 DUPLEXES TO RENT

2 OAK BAY SIDE-BY-SIDE DUplexes. Fridge, stove, 1 bedroom, full basement, garage. Washtubs, fenced back yard. Unfurnished $115, furnished $135. 385-7346.

VERY SPACIOUS, OAK BAY duplex, 2 bedrooms, in choice location, near sea. Adults, $130 includes hot water heating. 383-1953.

2 BEDROOM DUPLEX GORGE area. Rent $80. Possession August 1st. 384-9085.

MODERN 2-BEDROOM, FULL basement, fireplace, automatic oil heat home. 386-2647.

OAK BAY HIGH SEA VIEW
Spacious 3-bedroom, large property. $150 inclusive. 383-9137, 6 p.m.

132 HOUSES TO RENT FURNISHED

FULLY FURNISHED 2-BEDROOM HOUSE NEAR GORGE VALE Golf Course. No pets. Available August 1st to December 31st. $145 per month, including cablevision and water. 383-4241.

3 BEDROOM FURNISHED HOME. Available immediately for approx. 3 weeks. $40 a week. 385-6984.

133 HOUSES TO RENT UNFURNISHED

FOR 2 YEARS BEGINNING August 15th, 3 bedroom bungalow close in, basement oil furnace, wired for electric range. Rent $115 per month. This property is spotlessly clean. We will need to know how well you take care of a home you live in. Please ask for Mr. Randall at George Randall Ltd., 384-8109.

$75. SEAFRONT NEAR MOUNT Newton X Road. 1-bedroom Panabode, partly furnished. Part basement and large shed on cultivated acre. Nice beach access for boat. Lease. C. N. Montague Co., 384-9318.

LARGE HOUSE, AREA OF OAK Bay Junction. Suitable for rooming house, 7 or 8 bedrooms, 2 living rooms, $100 per month. Available July 4. Phone 386-2953. MAYFAIR REALTY LTD.

CADBORO BAY, 2 YEARS OLD. 4-bedrooms, 2 full bathrooms, sundeck, full basement, patio, fenced garden, double carport. Available July 21. $225 per month. One year lease. 477-3521.

TENANTS WANTED, PREFERably retired couple, to live in and maintain cottage for nominal rent. Sidney area. Victoria Press, Box 500.

$85. 4-BEDROOM LOWER duplex, 17 Boyd St., near the Beach. Available now. View Wednesday 5-7:30 p.m. Johnston & Co. 385-2471.

COLWOOD STUCCO BUNGALOW. 3 rooms, carport, electric range, $60. 386-7438 or 478-3765 eves.

IMMEDIATE OCCUPANCY. 2-BEDroom house, oil heat, $100. 479-5341. 384-0324.

NEW 3-BEDROOM HOUSE. $130 per month. Colwood area. Early possession. 478-2150.

OAK BAY, MODERN, 2 BDRM., Sept 1, only adults. $135. 383-0047.

2 BEDROOM, HILLSIDE, SCOTT Street. $92.50. 386-3642.

134 HOUSES WANTED TO RENT

HOMEFINDERS
—URGENTLY NEEDED! for a Lt. Comdr. and family; 3 or 4 bedrm home up to $150 per mon. Aug. 1.
—URGENTLY NEEDED! 2-bedroom home for a nice couple with one child. Will pay up to $125 per month.
Call MARGARET WILSON, 388-4401 or 383-1582 after 5 p.m.
Shirley Philps Homefinders Ltd.

YOUNG MARRIED TEACHING couple wishes to rent small furnished house, or apartment. Langford area. September 1st. 383-3585, 5-6 p.m.

SEMI OR UNFURNISHED HOUSE. Gordon Head or Cadboro Bay district. 3 bedrooms. 477-4005.

SMALL 1-BEDROOM COTTAGE, IN country. 479-2212 eves.

134 HOUSES WANTED TO RENT

WANTED—URGENTLY
3 - bedroom home to rent or purchase. Phone R. SMITH, 385-6741 or 384-8243.
Northwestern Securities Ltd.

UNTIL AUG. 31ST.
2 or 3 bedroom, furnished house. Excellent references. Any location. Phone 477-4339.

2-3 BEDROOM HOUSE, REASONable rent, by responsible banker and family. Prefer near elementary school and off main thoroughfare. Mr. G. H. Goertzen, Box 100, Sechelt, B.C.

RELIABLE TENANT WITH 2 young children requires 2-bedroom house or apartment. Rent moderate. Lake Hill, Quadra district. By August 15. 384-3430.

IF YOU CANNOT SELL YOUR home we have reliable clients waiting to rent. Phone Mr. Keen, Boorman Investment Co. Ltd., 386-7321.

UNIVERSITY COUPLE WANT 2 or 3-bedroom home, Cordova Bay area. 658-5019 after 5 p.m.

2 OR 3 BEDROOM HOUSE BY August 1st. Cordova Bay area preferred. References. Ph. 656-3660.

137 HALLS, WAREHOUSES, STORES, OFFICES TO RENT OR WANTED

824 FORT, MODERN GROUND floor offices, telephone answering and receptionist services included. 385-2446.

RENOVATED OFFICE, LIGHT and heat supplied. $35 per month. 1211 Wharf St., 384-0613.

OFFICE SPACE FOR RENT. RENovated. $65—$38 monthly. 819 Fort St. 388-5471.

WHITE EAGLE FOR WEDDINGS, dances, catering, etc. 382-9358.

RETAIL STORAGE AND OFFICE space. 514 Fort. 388-5471.

THINKING OF
HOME IMPROVEMENTS?
Check the Building Supply Classification No. 61 in the Classified for daily bargains.

141 MORTGAGE LOANS AND INSURANCE

2nd MORTGAGE LOANS
FROM PRIVATE FUNDS
WITHOUT BONUS
At a fully disclosed and reasonable interest cost chargeable only from the date of loan to the day of payoff. May be paid off any time without penalty.
I CAN USUALLY OBTAIN A HIGHER PRICE for your second mortgage or agreement. VICTORIA and UP-ISLAND. Your document can be appraised for immediate sale for cash without obligation or I will arrange a loan against the document to save you money if this plan is best for your circumstances.
REFINANCING A SPECIALTY
COUNTRY MORTGAGES
GULF ISLANDS, SALT SPRING, SIDNEY, SHAWNIGAN, SOOKE, LANGFORD, METCHOSIN
VACANT LAND AND LAND DEVELOPERS' LOANS ANYWHERE
Please call Mr. Thomas at
DOUGLAS HAWKES LTD.
817A Fort St., 384-7128; res., 479-6382

PREFERRED LOW INTEREST RATES
FOR
RESIDENTIAL MORTGAGE LOANS
INCLUDING
BUILDING LOANS
ARE NOW AVAILABLE THROUGH
P. R. BROWN & SONS LTD.
762 FORT ST. 385-3435

2ND MORTGAGE
12%
Well-secured second mortgage on a private residence paying 12 per cent interest on a 3-year term. Phone J. D. Smith, 385-6741, evenings 383-5884. Northwestern Securities Ltd.

LAND DEVELOPMENT OPPORTUNITY
Vendor is offering 10 per cent interest and share of profits for use of capital. $20,000 required for short time only. For further information call N. Hyde, 388-4294. Bastion Square Properties.

MORTGAGE LOANS
First mortgages available up to any amount at current interest rates. Quick decisions.
BROWN BROS. AGENCIES LTD.
1125 Blanshard St. 385-8771

FIRST MORTGAGES REQUIRED by builder, $10,000 to $11,000 (70% of value of sale), on new homes being built in Greater Victoria and selling for $14,500 to $15,000. 8¾% offered. Complete particulars from Mr. Jones, 383-2226. UNIVERSAL BUILDERS.

MONEY TO LOAN ON MORTgages, quick decisions, also agreements and mortgages purchased for cash. See us for top price.
A. BERNARD & CO. LTD.
655 Fort Street 384-9333

142 WANTED TO BORROW

A 1ST. MORTGAGE INVESTMENT for $7,000, term 7 years, interest rate 8%, repayment per month $75. privilege of extra payment for 2 years, after 2 years $100 per month. Security a $40,000 value home on waterfront, the seashore at the front doorstep. 1 acre land, dwelling almost complete. You cannot lose your money here, the interest rate will remain the same for 7 years. A country property. Inquiries to Mr. Randall. George Randall Ltd., 384-8109.

144 REVENUE PROPERTY

JAMES BAY
4 self-contained suites, nice stucco building, full basement. Under garage. Asking $23,500 with $6,000 cash.

FAIRFIELD
Side-by-side duplex plus owner's suite in basement. Hot water heat. Asking only $17,500.
To view call JACK BROWN at 384-8126 or 384-4976.
Pemberton Holmes Ltd.
1002 Government Street

SIDE BY SIDE DUPLEX
LOW DOWN PAYMENT
Balance back to vendor on easy monthly payments. A conversion, but well laid out and in first-class condition. Completely redecorated inside; stucco exterior, new roof, modern vanity bathroom, copper plumbing, full basement with drive-in garage. Stove and fridge included. Vacant possession on 3-bedroom unit; 2-bedroom unit rented at $77 per month. Full price $17,500. To view call J. MOORE, ISLAND HOMES LTD., 386-7545.

GOOD INVESTMENT
2 — 2-bedroom, 2 — 1-bedroom suites, 2 double carports. Large easily kept lot. Rents $400 month, nets 10 per cent plus on investment. Immaculate condition. Asking $38,950. Terms or trade.
FORBES TOOTHILL
388-5155 Res. 386-2308, 385-8035
Commonwealth Trust Company
623 Yates Street

TRIPLEX
—Separate Entrances
—Separate Meters
—Fridges and Stoves
—Separate hot water tanks
—Copper plumbed
Very good Value and priced to sell at $14,900 with a low Down Payment.
DON FRASER
385-6741
Northwestern Securities Ltd.

HOME AND REVENUE
FAIRFIELD
Spacious self-contained suite plus 6 light housekeeping units. Fully furnished and in excellent condition.

150 HOUSES FOR SALE

J. H., WHITTOME & CO. LIMITED.
ESTD. 1898
Victoria-Duncan-Chemainus
706 FORT STREET

• • • •

HAULTAIN
Close Schools
Hospitals and City
$16,750

This well - built, modern stucco home on a good corner lot features 13x15 LR with fireplace, 14x9 dining room, big 15x19 kitchen and 3 bedrooms. Full basement has drive-in garage.
WELL PRICED AT $16,750. OWNER WILL CONSIDER $3,000 DP AND BALANCE AT ABOUT $110 PER MONTH.
View appointment only.
388-4271, BILL TYSON

• • • •

JUDGE PLACE
$27,500
IN-LAW SUITE

This is an ideal home for the young executive with an active family. Situated on ¾ of an acre of beautifully landscaped parkland. Yes, a country estate with city conveniences. Large living room, L-shaped dining room, large family kitchen, 3 bedrooms, oil hot water heat. The ground level encompasses a large 2-bedroom in-law suite, with panelled living room and fireplace. Truly one of todays best buys. Phone me now to view.
EXCELLENT FINANCING
JOE MANTON, 388-4271

• • • •

OAK BAY GONZALES
$24,900
4 BEDROOMS

This Tudor home is situated in a beautifully landscaped garden close to Beach Drive. The living room is 15x20, dining room 12x12, family kitchen with eating area, large master bedroom and 3-pce. bathroom. Up the carpeted stairs to 3 bedrooms and 3-pce. bathroom, even a view of the sea. Full basement, OOM furnace, drive-in garage. There are orchids growing in the greenhouse and you will enjoy the seclusion in the back garden.
JOE MANTON 388-4271

• • • •

CITY LIGHTS
$17,250

High on Ryan Street hill among the rocks and oaks. Charming older home with surprisingly modern features. Living-dining room is 30 ft. long with 4 corner windows. Sunshine greets you in the breakfast area of the electric cabinet kitchen. There is a master bedroom or den with 3-pce. Pembroke bath en suite and upstairs 2 more bright bedrooms and 2-pce. facilities. Full basement has rumpus room and OOM heating.
JOE MANTON 388-4271

• • • •

CLOVERDALE
$13,000

Just down the hill from Oakcrest shopping centre is 889 Cloverdale Avenue. Stucco exterior, living room with fireplace. TV room or den could be third bedroom. Large family kitchen. OOM furnace in full basement.
JOE MANTON 388-4271

• • • •

GORDON HEAD
1635 KENMORE RD.

Here is a real good holding property in Victoria's fastest developing area. Close to school, transportation and shopping it contains features attractive to the people with foresight.

- LOT SIZE 185x191 (FUTURE 3 LOTS).
- TWO-BEDROOM HOME.
- HEAVY WIRING.
- SEPARATE GARAGE.
- BLACKTOP DRIVEWAY.
- NICELY LANDSCAPED.
- ALL FOR ONLY $15,500.

Call TOM DUNCAN
388-4271 or 477-2462.

• • • •

1196 SLUGGETT ROAD
¾ Acres — Brentwood

Magnificent THREE-year-old home with nice big rooms and there's one for the whole family. THREE bedrooms, THREE bathrooms, living room, dining room, den, utility and part basement. Oh Yes! there's a garage and greenhouse plus a beautiful garden.
Close to all conveniences.
Full Price $25,500 with terms
Wally Milligan
388-4271 or 383-8586.

• • • •

JUST LISTED
OWNER TRANSFERRED

and sorry to leave this lovely 3-bedroom home with nice bright living room, fireplace and dining area. Electric kitchen has glass sliding doors opening onto a large patio overlooking the countryside. Full cement basement wired for washer and dryer and drive-in garage. All this in a dandy location on a "no through road" close to all conveniences. Full price only $17,500. WALLY MILLIGAN 388-4271.

• • • •

SEA VIEW
CADBORO BAY
$23,500

This attractive 3-year-old home has 3 bedrooms on the main floor all with double size closets. The living room is 15½x14 and has a brick fireplace. Dining room and a nice size kitchen. Down the carpeted stairwat to the full basement is a panelled 4th bedroom or den and a panelled rec. room, 21x13.6. Be first to view and call
EDWIN NYLVEK
477-2301 388-4271

• • • •

MODERN BAVARIAN
4 BR — Split Level

See the smart 2-yr home set on a large treed lot at Cordova Bay. Both interior and exterior show individuality as an architect designed home. Upper level has 1½ bathrooms, lower level has 2-pce. bathroom. Beamed ceilings in LR-DR. Panelled 20 ft. rec. room. Excellent location for all levels of schools, near best beach in Victoria area.
Price $31,500
View by appointment only with
Wilfred Davis
388-4271 or Res. 658-5276.

• • • •

MAGNIFICENT SEAVIEW
$36,500

UNOBSTRUCTED and offering .7 OF AN ACRE with lovely tall TREES and exquisite LANDSCAPING (one of the nicest in Victoria). This SPECIAL immaculate home is only FOUR years old and its LOCATION is magnificent and offers SECLUSION and charm. It is hard to BELIEVE that such home is now AVAILABLE but it is TRUE. For VIEW, STYLING, BEAUTY, SPACIOUSNESS and PLEASANT ATMOSPHERE IT CANNOT be FOUND ELSEWHERE. CA',L SOON TO VIEW WITH
BILL MOORE
382-4119 388-4271

GORDON HEAD
$9,500

Best family plan available. Living room with feature fireplace. Living and dining room have indirect lighting. Cabinet electric kitchen has built-in dishwasher and garburator. Bedrooms two plus two make four. Two baths. Housewarmer zoned heat. Double covered carport. Huge sun deck. Family room with fireplace. Could not be replaced for $29,000.
Phone P. SIVERTSEN at CITY BROKERAGE LTD., 386-3547.

150 HOUSES FOR SALE

SHIRLEY PHILPS' HOMEFINDERS LTD.
FAIRFIELD PLAZA 388-4401

OPEN HOUSE
291 RUDYARD
Wed., 2 to 4 and 7 to 9 P.M.
LOOK

Brand new. One half acre, 4 big bedrms. Separate dining room. 3 bathrooms. 7 ft. wide entrance foyer. 16x11 family room. 30x20 sundeck. Den with fireplace. Wool wall-to-wall and fireplace in living room. Paved drive, landscaping.
MUST GO — Only $31,500
YOUR HOSTESSES
GRAY LORENZEN, 652-1038
SHEILA RINHOFER, 385-2970

WOODED—V.L.A.

Two and one-half acres, half cultivated and half wooded with first-growth timber. Five-year-old split level, 2-bedroom home. Rustic decor, large sundeck, finished family room and lots of storage in basement. Separate workshop has heavy duty wiring. $26,000 — don't miss this — for appointment to view call
MARY SMALL
388-4401 anytime

QUIET VALLEY
ONLY $22,000

This is just the most perfect setting I have seen in a long time. Set in subdivision surrounded by tall trees which give it almost complete seclusion yet close to town. 4-year-old split-level home, cath. entrance with step up to L-shaped dining room and living room with fireplace, large cab. elec. kitchen with separate eating area, 3 large bedrms., 3-pce. bath with separate 2-pce. bath off master bedroom; roughed-in R.R., large lot. Call me soon — this won't last. SHEILA RINHOFER, 388-4401 or 385-2970.

JUBILEE AREA
FULL PRICE $13,200

There's lots of room in this clean, spacious home, living room with fireplace, large dining room, 3 bedrooms. Full high cement basement with recreation room and 4th bedroom. OOM heating. Wired W-D. Stucco exterior. Drive-in garage. Call RUTH LUKAITIS, 388-4401, 386-9277.

GLEN LAKE, $12,900

Excellent value because owners must sell this attractive well-built, 3-bedroom bungalow. 8 years old. Living room, dining room and modern electric kitchen with utility room and 4-pce. bath. Separate garage and fenced back yard on a huge lot. The taxes are low and monthly payments just $89 per month. For appointment to view call, NETTIE STECIUK, 388-4401, 386-2614.

POST AND BEAM
THIS IS A CUTIE

You will have to see this little bungalow. Quiet setting, yet close to town. Lovely large living room with fireplace, all HW floors, cabinet electric kitchen with fan, 3 bedrooms or 2 with den, utility room, 4-pce. bath, carport, excellent starter or retirement only 7 years young. Full price $15,500. Call SHEILA RINHOFER, 388-4401 or 385-2970

LOVELY VIEW
9-MI. CIRCLE, NORTH

1,290 sq. ft. of gracious living area, 3 bedrooms, 2 baths, room for more development. Sliding glass from the dining room to patio. Almost half an acre in an area of new homes. $22,400. ADELINE NICHOL, 388-4401 or 652-2090

LANGFORD
SOLID AS A ROCK

2 Bedroom full bsmt stucco home — owner built — no waste space — low taxes — lovely garden — Asking $14,700. A must see with
FRAN McVITTIE
388-4401 478-4886

GORGE BURNSIDE
$17,950
3 BEDROOMS

Nearly new, beautifully cared for, this 1128 sq. ft. home is a split level with few steps. There's a delightful corner fireplace and hardwood floors. The living room-in-line dining room gives a spacious 26x15 area divided by a planter, the master bedroom is big and bright and the home is ready to step in and live. Exterior is attractive stucco and knotty pine siding, carport. Close to bus and schools the location is ideal and amongst nice homes.
GRAY LORENZEN
388-4401 652-1038

J. A. HENDERSON REALTY LTD.
385-9741 ANYTIME

OCEANFRONT PROPERTY
HOLLYWOOD CRECENT
NEW EXCLUSIVE

Four rental units right on the ocean. Good beach. Splendid investment opportunity. Only $23,000 with $5,000 down. For further information, call Jack Henderson, 385-9741 anytime.

NEW EXECUTIVE HOME
With unobstructed view
SWEEPING SEA VIEWS

A master craftsman built, Tudor-style home for the modern family. Just completed, this superior home has ocean views from the living room, dining room and large master bedroom with separate dressing room. Sliding glass doors off the dining room and master bedroom to a full-length sundeck. Lovely bright, roomy kitchen with large eating area. A vanity bathroom and second bedroom complete the main floor, which has oak floors throughout. Carpeted stairway down to another bedroom, a den (or fourth bedroom), full bathroom and large family room, also with fireplace. This lower level is fully developed with wall-to-wall carpeting in all rooms. Sliding glass doors to a protected patio, also with panoramic ocean views. Double carport. Immediate possession with financing available. Asking price $32,500. Trade considered. Jack Henderson, 385-9741 anytime.

A. BERNARD & CO. LTD.
FORT AND BROAD STS.
384-9335
DAY OR NIGHT

LANDSOWNE HIGH
UNIVERSITY AREA
3 OR 4 BEDROOMS

Attractive stucco bungalow situated in nice area and close to school and transportation. Large living and dining rooms, nice bright electric kitchen, lovely 4-pce. vanity bathroom and 3 bedrooms on main floor. Rec. room and space for extra rooms plus 2-pce. bathroom in full high basement. Nicely landscaped and backyard fully fenced. Owner transferred and for quick sale priced at
$18,500
Mr. Belcher, 384-9335, res. 382-2948

HAMPTON PARK
$9,500

On a good lot and to really appreciate how nice and roomy this partly furnished 2-bedroom home, with the homey feeling kitchen, plus the front room quite spacious and automatic oil heating, to view please call
Helen Vaupel, 382-4333

150 HOUSES FOR SALE

ISLAND HOMES LTD.
2504 Douglas St. 386-7545

OPEN HOUSE
WED. 7-9 P.M.
4128 LONGVIEW
4 BEDRMS.—3 BATHS.

Located in Gordon Head's fashionable SHOW HOME area, 1,400 sq. ft. plus. Featuring DOUBLE carport and sundeck. Large rooms throughout. Lovely corner fireplace, antique birch bookshelves, telephone table, gleaming HW floors, 3 LARGE BEDROOMS, 2 BATHS, main. Fabulous family kitchen. Full high basement has room for 3 bedrooms and rec. room, 3-pc. roughed-in bath. MUST BE SEEN. ASKING ONLY $24,950 WITH $6,590 DOWN. Call Ken Jensen, 386-7545, res. 386-6208.

OPEN HOUSE
WED. 7-9 P.M.
2042 CASA MARCIA

GORDON HEAD'S FINEST. Crisp, new, cathedral entrance home by Pine Home Builders. Located on a lovely sloping lot with a view of the straits. Gleaming oak floors, raised hearth corner fireplace, family kitchen, lge. closets in 3 spacious bedrms. 2 BATHS. Full basement has FINISHED RUMPUS RM. WITH FIREPLACE, AND 1 BEDRM. FINISHED, one framed. 3-pce. bath roughed in. A gem for only $28,900. Contact Ken Jensen, 386-7545, 386-6208.

THETIS PARK
OPEN HOUSE
SAT. 22nd. 2-5 P.M.
129 VALIANT PLACE
$3,600 DOWN

Drive out Island Hi'way past Thetis Lake, turn right into Phelp's sewered subdivision, and see this year-old lovely 3-bedroom home. Approx. 1260 sq. ft. Comb. living room-dining rm., family kitchen, 3 real bedrms., full high basement, carport, lovely treed lot. Asking only $19,500. Call Mr. K. Macfarlane for prior viewing, 386-7545, res. 384-7677.

OPEN HOUSE
1054 TATTERSAL DR.
4 BIG BEDROOMS
WED. JULY 19, 7-9 P.M.

Come and see this beautiful looking home with plenty of living accommodation. Only 17 yrs. old, and in 'tip-top' condition. Price $17,500, with $2000 dn. Jim Ranson, 386-7545, res. 479-5910.

$18,900
VACANT

8-yr.-old 3-bedrm. home. Large living rm. with fireplace and feature wall. Sep. dining rm. High half basement is semi-finished and has 3-pce. bathrm. and rec. room. Wired for W and D. Fruit trees on .72 acre. To view call Grant MacFarlane, 386-7545, res. 386-8093.

LOVELY VIEW
QUIET LOCATION
3 BEDRM.—BASEMENT

This home is spic and span, surrounded by a nice garden, located on a quiet cul-de-sac, handy to schools and bus. Thru-hall plan with 'L' shape living rm.-dining rm. with W-W carpet, fireplace and French door to sundeck over dble. carport. Bright electric kitchen, 3 bedrooms and bathroom on main floor. Open stairway to knotty pine rumpus room. (fireplace and bar), plus extra bedroom and bathroom. This is excellent value at $17,500. Vendor will take reasonable down payment and balance back on convenient monthly terms. To view call J. Moore, 386-7545.

SWINERTON STEWART CLARK LTD.
608 Broughton St. 385-2481

CLOSE IN
5 BEDROOMS

This Home has room galore — 5 bedrooms, extra large electric kitchen, large Living room, basement with oil-O-matic heating, and in excellent condition throughout. There is a separate garage and all on a large lot with many fruit trees. Full Price $13,900 — $2500 handles.
Call BRUCE COLEGRAVE
385-2481

4 BEDROOMS
IMMACULATE
HIGH LOCATION
TRY $3500 DOWN
ASKING $17,900

Priced well under replacement cost, this well-planned, 10-yr.-old stucco home is in MOVE-IN CONDITION and can be YOURS WITHIN 14 DAYS! Comprises thru hall, gleaming oak floors, 17x15 living room with fireplace, "L" dining room, extra-large modern kitchen, 3 good bedrooms PLUS an expertly-finished 4th room in the full basement. Auto-oil heating, copper plumbing — nice lot. Situated just 1 block from Elementary School and bus line.
MUST BE SOLD QUICKLY!
ED JUPP, 385-2481

QUADRA
$12,950
$12,950

Comfortable 3-bedroom (1 down) bungalow located on a quiet street featuring
—17x14 Living rm with fireplace
—Large cabinet electric kitchen with dining area
—full cement basement
—New auto oil heat
—Separate garage
DICK JAMES, 385-2481

NEW N.H.A. HOMES
DIRECT FROM BUILDER

QUALITY BACKED BY 1-YEAR GUARANTEE 3-BEDROOM BUNGALOWS AND SPLIT LEVELS IN A NICE REDENTIAL PAVED ROAD AREA — WELL LOCATED FOR SCHOOLS.
$20,650 TO $21,600
DOWN PAYMENTS $3,350 AND UP
DAY OR EVENINGS CALL
CHARLES MORRIS 384-4224
OF
REESON AND PINCH HOMES
477-6666

CLARKE & WALLACE
REALTY LTD.
620 Broughton St. 385-8794
Across from Eaton's Car Park

BUDGET MINDED
ONLY $55 PER MONTH
$7,500 FULL PRICE

This five room starter is the buy of a lifetime. Neat as a pin and beautifully decorated. You won't believe it till you see it. Needs $2,400 cash to mortgage or try your offer. For appointment call MARKYTA MARES, 385-8794, 479-6463.

CUSTOM DESIGNED HOMES built to your requirements on the lot of your choice. Minimum down payment—NHA, VLA or conventional financing arranged. Build up your equity by owner participation or trade your present home in lieu of the down payment. Plans and specifications available. Consult us for details by phoning P. Clark at 658-5996.
"Satisfaction guaranteed or your money refunded."
VICTORIA CONSTRUCTION LTD.
384-5112 658-5996

ROOM AND ROSES! 3-BEDROOM home in lovable Oak Bay, near beach, near marina, near schools, near Windsor Park, near everything, quiet residential district. $18,500, with $7,500 down. Phone 388-5600.

150 HOUSES FOR SALE

NORTHWESTERN
OR
SE of Victoria
THE Ltd.
WE
SER 909
IT GOV'T ST.
TER or
ED Branch Office
RE 3200 Quadra St.
NS 385-6741

"OPEN HOUSE"
1981 CARRICK
THURSDAY 1:30-5 P.M.

Close to St. Patrick's Church and school, this well maintained older home with 2 bedrooms, is really worth seeing. Large living and dining rooms. F.C. basement with extra room. OOM heating. Terms. Just call FRED HULLY, at 382-9981 or 385-6741 anytime.

"MONKEY TREE"
Esquimalt—Sea View

Also a variety of fruit trees and one large walnut tree enhance this choice Esquimalt home. A high location with lovely sea views, close to shops and bus and schools. There are 2-bedrooms up with an additional 2 down or possibly a legal suite. Only 4 years old this should sell fast at $20,500. (6½% mortgage.) For details phone 385-6741.
RAY SMITH

"GORDON HEAD"
3 BEDROOMS

5 room bungalow, 8 years old. Full basement, crive in garage. An excellent home on a quiet street. $19,500. Terms. Vendor will consider trade for revenue or mortgage as down payment. Call 385-6741 or evenings, 383-5884.
J. D. SMITH

"FAIRFIELD"
4 BEDROOMS

Large family home with 4 bedrooms, close to the sea, shopping centre, schools and transportation. OOM heating. Basement. Separate garage and large semi-secluded lot. Owner will accept small bungalow, 1st or 2nd mortgage, or what have you as down payment on asking price of $14,950 on terms.
J. D. SMITH

"MAYFAIR 3 and 1"

Three bdrms. plus one in full high bsmt. Cosy living room with fireplace, dinette, step-saver kitchen. OOM heat, copper pipes, carport, fenced yard. Just a stone's throw on the high side of Mayfair shopping centre. Call 385-6741 anytime.
ART PARSONS

"NO BASEMENT"

NO NONSENSE in the low asking price of $13,500 for this unique 2 (or 3) bedroom home in Saanich. Features include:
—Corner fireplace.
—Superb landscaping.
—Carport.
—OOM heat.
Possession could be almost immediate as vendors have purchased larger home. For details phone 385-6741.
RAY SMITH

"FAMILY HOME"
FERNWOOD

Yes, this is a substantial older home, renovated with 3 bedrooms and ideal for a family. FC basement, OOM heating. Close to schools. full price $13,200. Terms. Call 385-6741 anytime or 382-9981, and aks for
FRED HULLY

"LANGFORD"

To be sold this week. Two bedroom bungalow. Large cab. elec. kitchen. Elec. range included. Utility room off kitchen. Living room. Hardwood floors. Part basement with oil automatic heat. Separate garage. Large lot 65x265'. Your taxes one dollar a year! Price $10,700. Terms. Phone BILL SQUIRES, 385-6741 anytime.

"SEMI RURAL"

"Neat as a pin" cottage in an overgrown garden just the thing for a retirement couple's "best years" or for young folk wanting to build financial security thru home ownership. Only $9800 full price on terms. Call ANDREW DUNNING at 385-6741.

BY OWNER
OPEN DAILY TILL SOLD
495 TIPTON ROAD

IMMEDIATE POSSESSION of this almost new 3-bedroom home. Large lovely kitchen with lots of cupboard space. Includes fridge, stove and automatic washer. BE FIRST $3,200 cash and $158 PIT per month. Simcoes, 385-3111.

OAK BAY

Exceptional home in Exclusive location close to park, beach, golf course, public boat ramp, and all conveniences, includes FULL DINING ROOM, 2 BEDROOMS, FINISHED RECREATION ROOM in basement. Oil Hot Water heat, lovely garden. IDEAL FOR RETIRED COUPLE. Exceptional Buy at just $21,500. McCandless Realty, 930 Fort, 383-6111, eves., Mr. Newton White 382-0870, or Mrs. Ramsdale, 384-5855.

BY OWNER

Lansdowne area, 7½ years old, 3 BRs, oak floors, full basement with unfinished rumpus room, drive-in garage with extra paved driveway to rear of house, flower garden. Close bus, shopping and schools. Cash to mortgage. N.H.A. 6%. $86.62 PIT. $18,500. 384-2836.

4-BEDROOM N.H.A. HOME, WALL-to-wall rug in 28-ft. living room, rumpus room finished, including fireplace. Landscaped lot, 50x127. $21,500, $4,000 down. Usual courtesy to salesmen with clients. 2990 Gosworth, 385-9618.

QUALITY HOMES
385-8462 477-8611
J. McLAREN CONSTRUCTION LTD.

BY BUILDER.

2041 San Rafael, off Longview. De luxe 3-bed., 1½ baths, full basement; $23,500. Open weekend 'til 6 p.m. Postle Construction. 477-3728.

COLONIAL STYLE HOME, EXtras throughout. Metchosin. Phone 478-3864.

SAANICH

4063 Grange. 8 rooms, 3 lots, $12,000. Owner, Miss Chambers, 817 McClure.

150 HOUSES FOR SALE

C 386-3231
O
L 1800
O BLANSHARD
N
Y REALTY

SAD OLD HOUSE
HAPPY NEW LISTING
FOR ONLY $10,500

Elbow grease, lots of paint and "fixit know-how" and you could move into a lovely home! New cabinets and windows in the kitchen. Beamed ceilings in the living and dining rooms, 3 bedrooms and large bathroom all on the main floor. Full basement needs an oil furnace. Cal JOYCE MILLER, 386-3231, or 477-6161.

FAIRFIELD—$10,000

"English" style, clear title, 2-bedroom, full-basement bungalow. A 16x12 living room, dining area. New kitchen of arborite and stainless steel. Tidy fenced yard, fruit trees, shrubs. Excellent terms could handle. Call URSULA LA LONDE 386-3231 or 384-6758.

NEW EXCLUSIVE
GORGE $13,500

Beautifully remodelled bungalow. Close to all amenities. Large living room, brick fireplace, family-size dining room. 2 twin-size bedrooms, full basement. Possession Sept. 1st. Call now — IRENE DALZIEL, 384-8692 or 386-3231.

SPARKLING HOME
SPARKLING VIEW

Truly beautiful home, custom built just 4 years ago. Spacious living room with old brick raised hearth F.P., guest size dining room, large family room with sundeck off, compact kitchen with garburetor and dishwasher, cozy den, powder rm., 3 bedrms., 6-pce. bath, utility and storage areas. Wall-to-wall carpeting, generous cupboard space, and in an area of exclusive homes with unobstructed seaviews from all main rooms. $34,900. Call MRS. FRASER, 477-1411 or 386-3231.

EXECUTIVE HOME
HIGH ON ROCK

4-bedroom, split-level, drive-in garage. Panoramic views of the city and sea. Priced well below replacement value. L-shaped living and dining, very attractive kitchen and secluded sundeck. Stucco exterior with bonded roof. Priced at $21,200. Call WINIFRED KNOX to see this beautiful home today. 388-5235, office 386-3231 (24 hr. service).

CLAUSTROPHOBIA?

Bursting out of the walls of your present home? Crave spaciousness and charm? This one has both, a brand new listing located close to the beach off Dallas Rd. and priced at $17,900. The large elegant entrance hall leads to a 24x18 living room with fireplace, there is a sep. 15x15 dining room, modernized kitchen and a util. room on the main floor. 5 bedrooms upstairs, plus a full cement basement with OOM heat gives plenty of living space for a large family. Call BETTY SILVER, 386-3231 or 385-2585.

B
O
O
BOORMAN
M
A
N
INVESTMENT CO. LTD.
1111 Government St.

OPEN HOUSE
5333 SPARTON RD.
WED. THURS. 2-5 P.M.

A regular seclusion lovers' paradise with 4.8 acres of grazing and tree land, a new 4-stall barn and a cute 2-bedroom bungalow. Of special interest to those interested in HORSES!
ASKING $19,750
PHIL SIMPSON, 386-7521 anytime

OPEN HOUSE
THURS. and FRIDAY
7-9 P.M.
SATURDAY
1:30-5 P.M.
DIFFERENT BUT PRACTICAL
5177 POLSON TERRACE

Overlooking Cordova Bay
The spacious living room and dining area face the view which cannot be spoiled by other homes, there are 4 bedrooms on the main floor, the kitchen has built in range and oven, and the high basement has a huge rumpus room.
ASKING $29,500
MRS. CROSS, 386-7521

BABY BUNGALOW
CUTE AS A BUG'S EAR

Living room with fireplace, cabinet electric kitchen with eating area. Utility room off kitchen wired for washer and dryer, 4-pce. bathroom, 1 bedroom, attached carport.
$10,950
ERIK A. BRUHN
386-7521 anytime

PERFECT FOR A COUPLE
OR SMALL FAMILY
EARLY POSSESSION

Be the first to view this two-Bedroom bungalow. Full cement basement, OOM heating, lovely treed lot, close-in.
$11,000 WITH TERMS
D. HOEGI, 386-7521 anytime

ONE TIME ONLY

This ad will appear for it's almost a sure bet there will be a multitude of purchasers. Ample close-in land for VLA. 4 bedrooms, full basement modern bungalow. Huge everything including the rumpus room and sundeck.
$21,000
DAR GARSIDE
386-7521

F. N. CABELDU LTD.
1212 Broad St. 383-7174
Established since 1930

WATERFRONT
TEN MILE POINT
NEW EXCLUSIVE

CHECK THESE FEATURES:
—1½ years old
—Large living room
—Separate dining room
—4-star kitchen
—4 bedrooms
—3 bathrooms
—Large family room
—Double carport
—Veranda with unobstructed views.
Priced to sell at
$45,000.00
For appointments to view call
J. F. CABELDU, 383-7174

UPPER LANSDOWNE

By owner large distinctive home set among the oak trees on quiet cul-de-sac. 4 bedrooms, den and rumpus room, many quality extras. $38,500. 385-5798.

BY OWNER

Urgent cash sale. 4-room bungalow, and large lot adjacent. Apply 1706 Denman, 10 a.m.-2 p.m. Monday to Friday.

150 HOUSES FOR SALE

GARDNER AGENCIES LTD.
899 FORT
385-1448

3 BEDROOMS, sunny kitchen with colored counter top, range, wall oven, fridge 5-pce. bath, lovely living room with picturesque fireplace, dining room, rumpus room and drive-in garage in basement. 1,275 sq. ft. and only 5 years young. Esquimalt. $21,900.

• • • •

END OF SEPT POSSESSION. 3-bedroom model home with wall-to-wall carpet throughout including bathroom. 2 steps from carport to front door. Loaded with closet space. $16,900.

• • • •

3 BEDROOMS plus utility, redecorated inside. Excellent family home, close to all conveniences. $10,900, $3,000 down and only $75 a month including taxes.

FOR THE ABOVE HOMES CALL:
CLIFF SALMOND
385-1448 477-3626

SUNRISE! SUNSET!

High on a rock with privacy this lovely 3-bedroom 4-yr-old home gives you a spectacular view in all directions. Landscaping is designed to give beauty with the minimum of up-keep. Home makers kitchen has golden ash cupboards, double S. sink, hood and fan, large dining area. 20 ft. living room features floor to ceiling Roman tile fireplace. 4-pce. bath has enclosed tub and shower and panelled wall with cupboards. 3 lovely bedrooms, one has a large private patio off to enjoy the sun undisturbed (even the kids won't bother you!) Cement basement has separate shower (for after work), OOM heat, drive-in garage, and lots of storage space. Enticing? Then phone me to arrange an appointment to enjoy the lovely view. Close to bus, schools, stores and in city. Only $18,950.
CLIFF SALMOND
385-1448 477-3626

JOHNSTON & CO. LTD.
Realtors
Established 1908
1306 Broad Street 385-2471

NO STEPS
CLOSE TO BUS
NICE AREA

This quiet neighborhood with quality surrounding properties will strongly appeal to the retired class. Ranch-style bungalow comprising of three bedrooms. Cosy living room with fireplace, separate dining room, utility room adjoins the kitchen. Built especially without a basement and there is ample room for a workshop in the furnace room. Attached garage. Stucco exterior. Flat lot. To be sold at the earliest possible date as the owner wishes to leave for England by August. $13,650. All offers will be considered. For appointment to view, call S. FLETT anytime, 385-2471.

UNIVERSITY—
MOUNT DOUGLAS

Beautiful split-level, three bedrooms. Double plumbing. Patio. 2 years old. Price $22,900 but open to offers. Phone CARMAN ANGUS, 385-2471 anytime.

NEW LISTING
$9,850

Full basement home, automatic oil heat, spotless condition. Lovely large kitchen. Ideal starter or retirement home. One large bedroom. Sparkling bathroom. Call KEN ROBINSON, 385-2471 anytime.

ROYAL TRUST
Real Estate Sales Department.

OAK BAY
APARTMENT
Two Bedrooms
Overlooking Windsor Park
One Block from the Sea
PRICE $14,500
A. E. COLES 388-4311
Evenings 382-8752

ROYAL TRUST
1205 Government 388-4311

GLENMANOR PARK
COLWOOD
FULL PRICE $18,100

A subdivision that does not look like a subdivision. Treed lots, paved roads, every home different. We are not selling lots but Hucker Construction will build you the home of your choice, designed for you only, on the lot of your choice, for the price of approx. $18,100, including lot. Drive out and see what has been accomplished in the last year and a half and you will be amazed. Entrance just past Colwood Shopping Plaza via Ridley Drive. For additional information phone H. Blake, 478-1272, 24-hr. service.
Olympic Homes Ltd.
1015 Fort St.

From the
GALLERY OF HOMES

ESQUIMALT

Situated in the ever popular Gosper Crescent area, this crisp new exclusive in shiny bright from loving care. Large living room with fireplace, good sized dining room. Cabinet kitchen with large nook. Two large bedrooms with rumpus or third in basement. On a nice lot with good landscaping and fruit trees. Clear title, priced to sell at $17,500. To view call 386-6175 or 385-5394.
Ask for John Molyard

ESQUIMALT

Lovely bright bungalow located near Saxe Point Park. Check these features:
—Large secluded back garden
—Attractive roomy kitchen
—Separate dining area
—2 Large bedrooms
—Fully finished rumpus room with fireplace
—Full high cement basement
Asking $15,900
To view call Ruth Stubbs
386-3585 or 385-3910
METROPOLITAN REALTY LTD.

W. GEE ESTATES
620 VIEW 385-4242

NEW LISTING
DEAN HEIGHTS
CLEAR TITLE
1983 TAYLOR ST.
(Do not disturb owners)

First time offered. Ideal retirement home, immaculate condition. 2-bedroom, full basement.
Priced at $15,800. Terms.
Wilf Gee, 477-5550

B.
C.
L
A
N
D
INVESTMENT AGENCY LTD.
922 GOVERNMENT STREET

BY BUILDER OWNER
$18,500

DRIVE BY 260 GRANGE RD. 6 months new. 3 bedrooms, double plumbing, large kitchen, family room, wall to wall carpet in living room, downpayment $3,000. For appointment to view, please phone 479-6837.

2-BEDROOM HOUSE, BASEMENT, oil heat. 385-5852.

150 HOUSES FOR SALE

DICKIE AGENCIES LTD.
919 Fort 382-4312

SIDNEY — BRAND NEW
CATHEDRAL ENTRANCE
$17,500

Lovely two-bedroom home with sparkling hardwood floors. Very attractive fireplace in large living room. Tinted textured plaster. Roughed in plumbing in basement with space for additional rooms. On sewer. Try $2,500 DOWN. To view call Shirley Davis, Off. 382-4312, res. 388-4872.

TOWN & COUNTRY
$13,500
$2000 DOWN

Close to shops, two - bedroom (stucco) full-basement home with fireplace. Unfinished attic could be two more bedrooms, plus large utility porch. To view call Shirley Davis, Off. 382-4312, res. 388-4872.

EXTRAORDINARY HOMES
N.H.A.
DOWN PAYMENT FROM
$2,000

Tech Designed Homes will build these homes on your lot or one of theirs.
"Tulane"—a 3-bedroom full basement home with roughed-in rumpus room and garage. Including full serviced Gordon Head lot on cul-de-sac. $19,975.00
"Atrium"—A fantastic home features a garden court or Atrium, a private living room on a separate wing, an elevated dining room, sun room, basement, pantry plus many other features. $22,500.00 including lot.
"Eton"—Canadian Housing Design Council Award Winner designed by Byron Price. 3-bedroom, 2 bathroom, mondrian windows, sundeck, etc., etc. $22,500.00 including lot.
—Compare our prices and our homes and you will undoubtedly decide that Tech Designed Homes produces extraordinary homes at prices comparable to the most ordinary home. Other building sites: Treed Lots 10 Mile Pt. and Lake Hill. Byron Price—1314 Quadra Street, 385-2458.

C. N. MONTAGUE CO. LTD.
1028 Blanshard at Fort 384-9318

NEAR JUBILEE
$12,950

A very appealing modern stucco bungalow — 4 rooms plus utility. Attached garage and enclosed patio. Oil heat — insulation. All in spotless condition — nicely landscaped. Mr. Betts, 384-9318, 384-2498. Exclusive.

Langford plus Workshop

Modern 2-bedroom, hot water oil heated dwelling with numerous built-in cabinets and 26'x35' workshop on 1 acre of which part could be sold off as lots. Reasonable down payment at $14,000. Miss Preston, 384-9318.

Leach and Sparks Ltd.
1119 BLANSHARD ST.

JAMES BAY: Half a block from Dallas Rd. on a quiet street is this spacious and charming bungalow. Six rooms on ground floor, 1 bedroom upstairs; large entrance and through halls. Automatic gas heat. Newly decorated. Some furnishings included. Property values will undoubtedly increase in this neighborhood. Clear title. Terms cash to any mortgage obtainable. At owners request no drive-bys or phone information. We will be pleased to show by appointment only.
Price $14,900
Call W. JONES, 383-4117, evenings 383-8303

Before You Buy a Home
Compare It With a
TECH DESIGNED HOME

Down payments from $2,000.
Choice location.
Built exactly to your requirements. NHA financed.
See our
EXTRAORDINARY HOMES
"ATRIUM", "VILLA ESPANOL"
"ETON" — CANADIAN HOUSING DESIGN COUNCIL AWARD WINNER
We have 5 large treed lots in 10 MILE POINT. Before you buy — COMPARE — You can save as much as $1,500 on a TECH DESIGNED HOME.
Byron Price 1314 Quadra St. 385-2458

GIVE UP?
TIRED OF LOOKING?

Custom build, exactly what you want and save hundreds of dollars. Enquire about owner participation.
KASAPI CONSTRUCTION CO. LTD.
Call 386-8191
Ask for Jack Davis

OAK BAY-LANSDOWNE

Adjacent to Uplands Golf Course on desirable no-through Woodburn Ave., an immaculate 3-bedroom, 1,400 sq. ft. home with formal dining room plus table area in family kitchen. High basement for future development — secluded patio on 75' wide landscaped grounds. 6 per cent mortgage of approx. $10,000 available or new financing arranged on action price of $26,900.
ERIC PORTER
S. W. Anderson Ltd.
384-9328; res. 656-4129

BUILD NOW!

LET US PRICE YOUR PLANS OR HAVE US DESIGN A HOME FOR YOU! QUALITY WORK GUARANTEED! NHA AND VLA CONTRACTORS. YES, WE ARE BONDED. WE HAVE 2 BEAUTIFUL HOMESITES AT TOP OF ASH RD. READY TO GO. $4,200 EACH WITH LARGE CONVENTIONAL MORTGAGES AVAILABLE! DEAL DIRECT WITH FRASER CONSTRUCTION LTD. CALL LEN WARDLE, 386-8658 OR OFFICE, 382-8255.

GORDON HEAD — BY OWNER, newly decorated 2-bedroom bungalow, fireplace in living room, large kitchen with nook, utility room and garage. Also carport. Oil-o-matic furnace. Secluded corner lot. Fenced backyard with fruit trees. Clear title. $14,000 cash. To view phone 477-1135. Principals only.

$6,500 — FULL PRICE WILL BUY a neat retirement bungalow, West Gorge location. It has only one bedroom, small living room, kitchen and modern bathroom suitable for one or two people. For details call MR. GREENE at 384-8126 or 385-0795.
PEMBERTON, HOLMES LTD.
1002 Government Street

BASTION SQUARE PROPERTIES
Of Victoria Ltd.
24-Hour Service
1136 Gov't St. 388-4294

BY OWNER, GLANFORD AREA, 2 bedroom home with L-shaped living room, dining room, (fireplace), large cabinet kitchen, full basement with rumpus room and extra bedroom, drive in garage, nice lot with fruit trees. Drive by 4115 Hawkes Ave. to view, call 479-4472, after 1 p.m. Full price $16,000.

2 bedrooms, den, on cul-de-sac. 10 minutes from town. Oil heat. Garage. $2,000 down. Balance like rent. $12,900. MR. NORMAN, 479-1695, or office 385-7761.
D. F. Hanley Agencies Ltd.

THETIS HEIGHTS

New 3-bedroom home, full basement. N.H.A. Will consider trade-in. Also 2 older type homes. For more information phone 478-2076.
PHELPS CONSTRUCTION

FAIRFIELD. SIX ROOMS NEAR Beacon Hill Park. Basement. Separate garage. $5,000 down. Mr. Norman at 479-1695 or office: 385-7761.
D. F. HANLEY

150 HOUSES FOR SALE

MAYFAIR REALTY LTD.
Woodward's Mayfair Mall
3153 Douglas St. 386-2955

UPLANDS

Close to beautiful Willows beach. If you appreciate a distinguished home, good neighborhood, finest construction, this three-bedroom home is worth seeing today. A full high basement with a two-piece bathroom. Ideal for executive with growing family and close to all good schools. Clear title but no need to raise a mortgage as present wner will carry entire balance above your down payment of only $7,000. Smart style, smart price $29,950. Phone ETHEL HARVEY, 386-2955 now.

STUDENTS WILL PAY

while owner enjoys lovely 4-bedroom home. Close to U. L-shaped living and dining room with oak parquet floors. Sundeck, large lot and all schools close by. $23,500 Full Price with large 6¼% mortgage. Call ALF PORCHER, 386-2955 or 384-5823.

HIGH LOCATION
OAK TREES, ROCK
LUSH GREEN LAWNS

An immaculate and spacious 9-year-old home in a perfect setting. Large "L" shape living and dining room and three bedrooms with gleaming oak floors. Bright and roomy kitchen with eating area. 4-piece bathroom. Main floor utility area. In the full high basement there is a well finished 4th bedroom, extra plumbing and excellect workshop. This will go quickly at $18,900 with good terms possible. Call JIM ALLAN, 386-2955 or 478-4042.

A FAMILY HOME

Planned for the family with 2 to 4 children. Nice level lot. Walking distance to school. Large living room with firepiace, oak floors, breakfast nook, open dining area, 3 bedrooms. Open beam ceiling throughout. Full basement. Built 1963. Asking $18,750. 6½% financing. Call TED CHARTRES, 386-2955 or 385-5508 anytime.

MT. DOUGLAS

Nice secluded property, approx ¾ acre with older 2 bedroom stucco bungalow, no basement. Suitable for couple, priced reasonably at $13,500. Open to offers. Owner transferred. Please call TED CHARTRES, 386-2955 or 385-5508.

GORGE—BURNSIDE
NEW LISTING

We have an exceptionally good buy on this well-kept 2-bedroom home with an extra room in the full basement. The furnace and the wiring is new. The house is well planned with a thru hallway. The bedrooms are a good size and have large closets. The kitchen is large enough to install cupboards. The yard is excellent with tall trees and good lawns. The house is close in just off Burnside West and should qualify for a C.M. and H.C. loan. The price is only $11.500 with terms. Call RON CROW, 386-2955 or 388-4855 anytime.

3-BEDROOM SPARKLER
LOW DOWN PAYMENT
BIG LOT
SCHOOLS HANDY
3 YEARS OLD
FULL BASEMENT
CARPORT
PATIO
LANDSCAPED
SEE NOW — BUY NOW.
POSSESSION SOON!!

386-2955 ALF PORCHER 384-5823

• • • •

P. R. BROWN & SONS LTD.
762 Fort Street 385-3435

• • • •

DUPLEX
OR A
4-BEDROOM HOME

An up and down duplex which could easily be used as a 4-bedroom home. Separate bathrooms upstairs and down. Full basement and auto oil heat. Schools are close. City location. A clear title property which can be purchased for $2,500 down and monthly payments of $100. Asking $14,500.

J. P. H. EVANS
Bus. 385-3435 Res. 477-4452

• • • •

FAMILY HOME
LOW DOWN PAYMENT

A very fine, clear title, 3-bedroom older home in wonderful move-right-in condition that should be ideal for C.M.H.C. financing. It has a full-size concrete basement and is situated on a large, fenced, very well kept lot on a good street close to town, schools, shopping and bus.

WELL PRICED AT $13,500,
WITH $1,500 DOWN.
CALL S. W. BRIDGES
385-3435 478-1455

• • • •

SECLUSION
AT
COLWOOD GOLF COURSE
$13,300

This 2-bedroom cottage-style home that "just grew" has abundant charm and a style all its own . . . All rooms are large, the living room and separate dining room exceptionally so . . . two fireplaces. Automatic oil heating, oak floors, good insulation make this a most home . . . the fenced lot is very pretty with tall trees, shrubs and a fish pool.

MRS. BAXTER
385-3435 Anytime

• • • •

P. R. Brown and Sons have mortgage money always available. Preferred rates.

• • • • •

VIEW PROPERTY
OPEN FOR INSPECTION
4964 GEORGIA PARK TERRACE
THURSDAY AND FRIDAY
2 TO 4 AND 7 TO 8 P.M.

QUALITY NEAR NEW HOME. VIEWS UNSURPASSED. GRACIOUS LIVING ROOM SEPARATE DINING ROOM, VERY SPACIOUS MODERN KITCHEN. Never a dull moment in this BRIGHT SUNNY executive type home. THREE SPACIOUS BEDROOMS, TWO COMPLETE BATHS, on main floor. FULLY FINISHED LOWER FLOOR. RUMPUS ROOM AND BAR, with open fireplace. GAME ROOM excellent for billiard table, UTILITY ROOM and study, den or FOURTH BEDROOM plus ANOTHER SET OF PLUMBING. The HIGH VIEW LOT IS SO SECLUDED AT THE BACK such GORGEOUS VIEWS from the front so much that YOU COULDN'T ASK FOR MORE. Priced to sell at $36,000 with terms. View or dial Cliff Stretch 382-9145 or 383-7436, Victoria Realty Ltd.

VICTORIA
REALTY
LTD.
716 View 382-9145

WILLOWS—OAK BAY

Lovely 3-4 bedroom bungalow, has double plumbing, large separate living room, dining room, kitchen with eating area, this home is spotless. $20,500. $4,900 cash to mortgage. K. Wright, 382-9409 or 382-9145.

150 HOUSES FOR SALE

BROWN BROS. AGENCIES LTD.
1125 Blanshard Street
385-8771 anytime

JUBILEE AREA

$3,100 DOWN — $75 PER MO.
A cute little no-basement, 2-bedroom home in excellent location. Cosy living room with fireplace, cabinet electric kitchen. OOM heating, separate garage, nice lot. Possession end of July. Only $10,750. Please call Ted Graves at 385-8771 anytime.

ROYAL OAK
OVER ½ ACRE
EXCELLENT FAMILY HOME

An immaculate 10-year-old home in lovely country setting. Spacious living room with fireplace, dining room, both with beautiful ship deck oak floors. Bright cabinet electric kitchen with eating space. 3 bedrooms, master 11'x13'. 4-pce. bathroom. Full basement. Oil heat. Drive-in garage. Excellent. $20,500. Please call Lloyd Murray at 385-8771 anytime.

LAKEHILL

This 8-year-old delightful family bungalow is very well located amongst similar homes. It contains 3 bedrooms, lively living room with brick fireplace, gleaming electric cabinet kitchen with custom nook, deep wall-to-wall carpet over oak floors, full basement and drive-in garage. This property is in spotless condition throughout and very well landscaped. The full price is just $18,900. Please call Ted Graves at 385-8771.

COOK-FINLAYSON

Drive by 1325 Merritt Street. This older bungalow is in spotless condition and contains a living room, large electric kitchen, 2 bedrooms on the main floor and an extra one in the full basement. Other features include oil hot water heat, a separate garage and nice garden. The full price with terms is just $11,500. Please call Ted Graves anytime.

DICKIE AGENCIES LTD.
919 Fort 382-4312

GORDON HEAD ESTATE

Almost ½ acre — (up to .98 acre available), dignified home of 8 rooms, full baseent, oil hot water heat. LARGE SWIMMING POOL WITH COMPLETE FILTER SYSTEM.
—4 bedrooms, 3 bathrooms.
—Large dining and family rooms.
—Conservatory.
—Five star kitchen, plumbed and wired for Washer and Dryer.
—Gleaming white oak floors and wall-to-wall carpet.
—Unoccupied since completely decorated by professional firm of decorators.
—Majestic trees, iron gates, circular driveway.

Full price $25,000 (and extra $6,600 for complete .98 of acre). Owners open to negotiation.

CALL DOUG DICKIE
386-9558 Res. 382-7822

HIGH QUADRA — $21,000

Beautiful 3-bedroom home, finished basement, 3 years old. Built by owner-contractor. A home to be proud of. Lovely surroundings. For terms and viewing call Rose Chope, 383-0028 or 382-4312, office.

GORGE-BURNSIDE AREA
$12,950

2-bedroom home, fully renovated — spacious and bright. Near stores and transportation. To view, call Rose Chope, 383-0028, office, 382-4312.

Fairfield — Near Park
$16,000

2-3 bedroom home, well-kept beautiful garden. Near stores, park and transportation. Walk to town. To view call Rose Chope, 383-0028, office, 382-4312.

ESQUIMALT HOMES

$8,900 — CUTE AND COSY
Low down payment if you qualify for CMHC. Ideally located close to all conveniences. Large family electric cabinet kitchen, 2 bedrooms, good size living room, large fenced lot, garage.

$15,900 — CALIFORNIA STYLE
Two large bedrooms, smart cabinet electric kitchen, separate dining room, excellent living room with fireplace. Spacious rumpus room with fireplace. FC basement. Beautiful large lot.

$20,500 — WANTED LARGE FAMILY
Large and modern is this near-new home boasting of 4 bedrooms, beautiful living-dining room, cabinet electric kitchen. Tremendous views. 6½ per cent mortgage.

For further information please call FRANCEY SALYNUIK 386-3231 or 384-9549. COLONY REALTY LTD.

D
F
H
D. F. HANLEY AGENCIES LTD.
3293 DOUGLAS STREET
385-7761
24-HOUR SERVICE

TOLMIE
$14,900
SPARKLING FRESH BUNGALOW

This gem is situated in a choice, quiet area close to the University. On a large lot with garden and fruit trees. Two or three bedrooms and separate dining room. Will you be the lucky new owners.

CALL: BOB HAGUE
385-7761

OAK BAY
FAMILY HOME
4 Fireplaces
3 Bathrooms
$27,900

9-room home with large living room, large dining room and large kitchen with breakfast room. All gleaming oak floors. Large study room and 4 bedrooms on the second floor. Full basement with automatic hot water furnace. Truly immaculate condition. Tremendous parking facilities.

J. Ettema 383-7115
ETTEMA REALTY
Old-fashioned, dependable service

CUSTOM-BUILT HOMES BY EXperienced craftsmen as low as $500 down. Trade-ins considered. Phone Mr Roberts, 386-0269.

UPLANDS. LARGE 2-STOREY home. Double garage. Many extras. Almost complete. 385-7243, Builder.

151 COUNTRY HOMES AND PROPERTIES

SAANICH PENINSULA
1.6 ACRES
SEA VIEW

A quality built bungalow just 12 years old. Large living room with heatilator fireplace and view window facing the sea, dining room and 2 bedrooms, all with shining oak floors. A spacious and modern kitchen and 4-piece bathroom. Wired and plumbed for washer and dryer. There are two finished rooms in the full high basement. OOM heating. City water. Price $18,500 firm. Many fine features that you can see for yourself by calling JIM ALLAN, 386-2955. MAYFAIR REALTY LTD.

SIDNEY REALTY LTD.
Specialists in retirement properties in Central and North Saanich. Ph. 656-2622 Sidney.

TO PLACE YOUR CLASSIFIED WANT AD PHONE DIRECT — 386-2121

151 COUNTRY HOMES AND PROPERTIES

YORKSHIRE TRUST COMPANY
737 Fort Street 384-0514

592 PHELPS ROAD
V.L.A.

Lovely 4-yr.-old 2-bedroom bungalow with extra bedroom in full cement basement. Large living room. Dining room, large cabinet kitchen. Situated on 8/10ths of an acre terraced and landscaped; lots of shrubs and trees. Only 20 minutes from downtown. This won't last long. Priced at $19,950. For more information to view — call BOB SQUIRES, Res. 478-2370, 384-0514.

DEEP COVE

Spacious 2-bedroom home. Approx. 2½ acres of mountain and sea views just across from the waterfront. Subdivided into 10 lots. Approx. ¾ acre in logan and raspberry, various fruit trees.

ASKING $29,900

ROYD JANTZEN
385-1431 or 386-1005
QUADRA REALTY

BRENTWOOD SAFE MOORAGE AND SWIMMING

Yes, safe, year round, moorage for deep draft vessels is yours on the 25x12 floating dock. You and your friends will love a swim in the cool clear water. With panoramic view over bay and inlet the 2-bedroom home with 20x23 living room is comfort itself. Many extras, such as spare bedroom, bathroom, oil H.W. heat, boathouse, sundeck, garage, carport, fruit trees, etc. Guarantee full value at $32,000 with terms possible to good covenant.

For appointment to view
656-1154 K. DROST 656-2427
GORDON HULME LTD.

COUNTRY COTTAGE
BRENTWOOD BAY

—Two bedrooms.
—Sewing room.
—Double lot.
—Lovely view of Bay.
—Small greenhouse.
—Quiet rural setting.
—Excellent financing.
—Only $15,500.

Call COLIN MUNRO, Johnston and Co. 385-2471 anytime.

ABOUT 20 ACRES

Treed and mountain land with 500 ft. of SOOKE RD. frontage, good building sites, spring water, light and telephone available. Less than ½ hour from downtown.

ASKING ONLY $5,750
TERMS TO SUIT YOU

PHIL SIMPSON, 386-7521 anytime
BOORMAN INVESTMENT Co. Ltd.

152 WATERFRONT PROPERTIES

PRIME WATERFRONT
1.3 Acres, 145 ft.

Absolutely beautiful! Southern exposure, accessible beach at Ten Mile Point. The 4500 sq. ft. of accommodation in this well maintained home includes 4 bedrms, 4 bathrms, beautiful formal living rm. with cathedral style, exposed beam ceiling, lge. family living rm, dining rm, kitchen, breakfast room, study and small studio. There's an excellent greenhouse with electric heat and 3 pools, fruit trees and easy care landscaping, priced way way below replacement. Call Gray Lorenzen, 388-4401.

SOUTH CORDOVA BAY
3 BEDROOMS

83 ft. of waterfront with 1.13 acres. Secluded, quiet and only 12 minutes from town! Over 1400 sq. ft. of hot water heated home, separate greenhouse, attached garage, tremendous views. Must be sold. Call 652-1038.

SAANICH PENINSULA

1¾ acres, 130 ft. w.f., lovely western exposure, sheltered mooring, good fishing, beautiful property on water line—$16,500. Call 652-1038.

1.8 ACRES
437 FT. WATERFRONT

Beautifully wooded property, absolute seclusion, not 30 minutes from Victoria. Your own spring water, warm sheltered beach, gorgeous views—$49,500, but absolute privacy. Call—652-1038.

NEAR MARINAS

3 or 4-bedroom home, quiet seclusion in this well built home with Eastern exposure, a good safe beach, separate dining, lge. kitchen, big rumpus rm. Close to the marinas. Call 652-1038, Gray Lorenzen, Shirley Philps' Homefinders Ltd. 388-4401 652-1038

SHOREACRES ROAD
SIDNEY

This truly de luxe near new haven in the sun waterfront home may be your Valhalla.

Contractor built for his own family and now circumstances prevent him from enjoying the fruits of his labor. Distinctive in design, quality, materials and workmanship.

Three or four bedrooms, four bathrooms, and the entertainment centre, large and elegant could be from London, Paris or New York. This once in a lifetime home is priced at only $39,900. VACANT TOO, SO EARLY POSSESSION. See it now by calling

BOB HAGUE GEOFF BUCK
at 385-7761

D. F. HANLEY AGENCIES LTD.

SOOKE 2½ ACRES

A really splendid cedar siding home, 23' living room, brick fireplace, dining room, large entrance hall, one bedroom, gleaming oak floors, vanity Pembroke bathroom, cabinet electric kitchen and sunroom on main floor. 3 bedrooms on upper floor. Full basement, hot water heating, drive-in garage and separate garage. Lovely circular driveways. A home well worth seeing. Close to Sooke village and priced at $35,000. Call Bill Sudbury 383-3304.

GEORGE RANDALL LTD.
384-8109.

RETIREMENT
INVESTMENT

Do you like our climate? The sea? The spectacular scenery? Do you want to return here to live? Then consider this! One of, if not the very last, close in true waterfront home-sites in the city is available now. 51'x115' level lot. You can buy now, while the price is still reasonable and build when you are ready. Full price $11,950. Call J. Lobb 386-1852 home, 384-8109 office.

George Randall Ltd.

SHAWNIGAN LAKE

FULLY FURNISHED WATERFRONT COTTAGE, QUITE NEW. NATURAL WOOD PANELLED LIVING ROOM WITH GRANITE FIREPLACE, BEDROOM, BATHROOM. CABINET KITCHEN, MODERN PLUMBING, ELECTRIC HOT WATER. RANGE AND FRIG. 60' WATERFRONT WITH BOATHOUSE AND LANDING, GOOD BEACH.
SOME TERMS ON PRICE $12,500
CALL JOHN JAMES, 382-2157, ANYTIME.
WESTERN HOMES LTD.

WILLIAM HEAD

Family retreat. 60' to white sandy beach, no bank to climb! Double cabin, 2 bedrooms each; single cabin, 1 bedroom. All simply furnished. $12,000. ADELINE NICHOL 652-2090, 388-4401.

Shirley Philps' Homefinders Ltd.

SHAWNIGAN LAKE

West Arm. Four beautifully treed lots ready for occupancy. 92-ft. frontage. For full particulars call

P. G. Jackson
P. G. JACKSON LTD.
631 Fort St. 382-0852 anytime

152 WATERFRONT PROPERTIES

224' SEAFRONT — $5,950

"SATURNA SHORES". One-acre lots 145' to 224' seafrontage. As low as $300 down, bal. 6 yrs. All lots treed, and low to pleasant sloping shoreline. Why settle for just another "city or small country lots"? At Saturna Shores, your lot will always retain its country dignity. For plan, phone 385-3471, Mr. Hawkes, D. HAWKES LTD. 817 Fort.
Sub-list to fellow agents.

BRENTWOOD BAY

135 ft. of waterfont on Willis Point. Cottage, electricity, clear title, terms available, $13,900. Phone owner 384-2716.

54 LOTS ON EAST SHORE OF Hornby Island. $2,800-$7,000. Terms. 382-7522, Hornby Island Holdings Ltd. 819 Fort.

153 WANTED TO BUY HOUSES

COLONY REALTY
1800 Blanshard St.

Some seclusion, close in, well built older home up to $25,000. BETTY SILVER, 386-3231 or 385-2885.

• • • • • • • •

GLEN LAKE. My clients have sold their home, must relocate in this area. 3 bedroom, basement home around $14,000. Please call FRANCEY SALYNIUK, 386-3231 or 384-9549.

• • • • • • • •

2 or 3 bedrooms, basement, room for extra car and trailer, around $16,000. BETTY SILVER, 386-3231 or 385-2885.

• • • • • • • •

Needed—Lot in nice area, $2,500 and up. Please call IRENE DALZIEL, 384-8629 or 386-3231.

• • • • • • • •

URGENT. 4-BR home between Quadra and Belmont north of Fort for cash. Call URSULA LA LONDE, 386-3231 or 384-6758.

• • • • • • • •

For Nanaimo family, 3 BRS., basement, on Quadra near a school. Older home preferred. WINIFRED KNOX 386-3231 or 388-5235.

• • • • • • • •

BURNSIDE-GORGE, 2-bedroom home for cash client up to $8,500. Call now — IRENE DALZIEL 384-8692 or 386-3231.

• • • • • • • •

TO SELL NOW CALL COLONY REALTY 386-3231

WE SOLD $100,000
WORTH OF PROPERTY
EVERY DAY IN JUNE!

No wonder smart sellers use Multiple Listing — their home gets more exposure to buyers, sells faster, and usually brings more money. To sell your home the modern way, contact any member of the Victoria Real Estate Board — put the magic of Multiple to work for you!

ANOTHER
URGENT
REQUEST

One mile radius of Jubilee Hospital — 2 or 3 bedrooms — full basement preferred. Up to $20,000 cash. Please call MRS. MARY HOLIZKI, 382-8117 or 658-5776.
NEWSTEAD REALTY LTD.

MOST URGENT REQUEST

I am still looking for a three-bedroom, full-basement home with extra bathroom (2 piece OK). Carnarvon Park area or Fairfield, Margaret Jenkins school area. Price range $20,000. Cash or cash to mortgage basis.
PHONE RUTH SQUIRES
385-6741 Res. 479-3784
Northwestern Securities Ltd.

UPLANDS OR OAK BAY

Spacious family home for client with cash. 4 or 5 bedrooms, den, double garage, etc.

UNIVERSITY OR N. OAK BAY

3-bedroom and 1-bedroom duplex; or, home with self-contained in-law suite. Up to $30,000.

Please call without obligation. Bryan Leverton Realtor, 385-8012 anytime.

NEED A SPECIALIST?

I specialize in home sales and will make every effort to get the top price for your home. Call right now for a free market evaluation. JOYCE MILLER, 386-3231 or 477-6161. COLONY REALTY LTD.

MOVING TO AN
APARTMENT?

The Simcoes, Victoria's Prestige address, will buy your home and transfer part of your equity as prepaid rent. Balance in CASH. 385-5111.

HAVE CLIENT WISHING TO RELOCATE UNIV. AREA — $20,000 CASH.
2 or 3-BR home, not too old; with 2-rm ste and workshop space in bsmt. 2-car garage or port and garden space.

J. H. TURNER, 385-3435
P. R. BROWN AND SONS LTD.

CASH — CASH

For your older, family-type home, and 2 or 3 bedroom, no basement homes. Buyers waiting. For further information call Mrs. Jackie Waldron of Henderson Realty 383-1480.

WANT A FAST SALE?

Greater Victoria Rental Home Buyers Ltd. will buy your home for CASH—Call 388-5212 and talk it over.

CASH CLIENTS

Will pay all cash or cash to mortgage for your 2 or 3-bedroom home with basement if possible. Call Victor Wong, 385-2458 or 479-6969.
Byron Price Realty

I WILL BUY YOUR 2 OR 3-BEDroom home immediately for cash, if it's suitable for rental purposes. For fast action, call my agent, Ellwood Nault at Newstead Realty Ltd. 382-8117 anytime.

I WILL BUY YOUR 2 OR 3-BEDroom home if it is suitable for rental purposes. Call my Agent Mr. Bill Hodgson, 386-3231 or Res. 385-8563. Colony Realty Ltd.

IN OAK BAY. BY PRIVATE PARty. 3 bedrooms plus 1 in basement. Near Oak Bay High School. Approximately $21,000. 383-1685.

WANTED LOWER-PRICED HOME in City. Will pay cash immediately or move in to suit seller. Write Victoria Press, Box 212. No principals please.

PRIVATE, AN OLDER REASONably priced home in any good area. Principals only. 384-2754, after 6 p.m.

URGENT FOR CASH BUYER, IN Willows area or Lansdowne slope. K. Wright, 382-9145, Victoria Realty Ltd.

PLASTERER WANTS ANY HOUSE needing repairs, price no object, any district. Quadra Realty Ltd., 385-1431.

WANTED—OLDER HOMES NEEDing repairs between $6,000 and $10,000. Olympic Homes Ltd., Don Butler. Office 386-8383. Res. 477-3220.

FAMILY OF 5 LIVING IN MOTEL requires 3-bedroom home in any good area urgently. Mrs. J. Waldron of Henderson Realty, 383-1480.

154 PROPERTY FOR SALE

$200 DOWN
NHA APPROVED
Melville Park, 75'x125' lot

Up to 2 years to pay all improvements in Price $3,600.

SLEGG BROS. LUMBER LTD.
Phone P. POLET 479-7151,
Eves. 652-1497.

154 PROPERTY FOR SALE

CHOICE HALF ACRE LOTS.

Cleared, ready for building. Possible sea glimpses. Well treed area. On water. Served by bus. These are becoming a scarce commodity on the Saanich Peninsula.
$4,500
FRED BELL or FRANK NEWTON
477-1855 anytime.

COMMERCIAL LOT
ESQUIMALT ROAD

Prime building site, also suitable for apartment. Road access front and rear. 60x120. Price $10,000.
FRANK NEWTON, 477-1855
UNIVERSITY REALTY LTD.

LOTS

Good Selection of View Lots and Acreage now available.

BRENTWOOD
Properties Ltd.
7183 WEST SAANICH RD.
652-1141

OAK BAY LOT
RETAIL ZONED
PRICED FOR
IMMEDIATE SALE
$13,700
Please call C. Gibby or A. F. Gower, 385-7707 anytime
Mears & Whyte
Oak Bay Realty Ltd.

LOOK!
GORDON HEAD!
One Lot Left!
High! Treed! View!

YES, WE HAVE JUST ONE LOT IN THIS LOVELY AREA LEFT. FULL PRICE JUST $4,100, WILL BUILD TO SUIT YOU! GOOD CONVENTIONAL MORTGAGE AVAILABLE. 4 MONTH OCCUPANCY! DEAL DIRECT WITH FRASER CONSTRUCTION LTD. CALL LEN ULARDLE, 386-8656, office 382-8255.

SIDNEY AREA
1½ ACRE

—On sewer.
—On city water.
—On paved road.

$5,000

385-2481 ED JUPP 383-6425

Swinerton, Stewart Clark Ltd.

NORTH SAANICH
SANDOWNE AREA

2 choice 5-acre lightly treed properties on paved road at action price of $12,500 each.
Experimental Farm
½-acre seaview building site on paved road and waterline. V.L.A. approved and perc. test done. $4,700.
ERIC PORTER
384-8328 Res.6 56-4129
S. W. Anderson Ltd.

CENTRAL SAANICH
LOT

Ready to build on, near several new homes, 99 ft. frontage, good view, $4,900. Phone Leo Tondu, 382-8117 or 386-6078 eves. Newstead Realty Ltd.

PANORAMIC SEA VIEW

Large lot on Lochside Drive, Cordova Bay. Only $3,500 with terms. Phone GEORGE BLACKBURN at 385-7707 or 386-0849. Mears and Whyte Oak Bay Realty Ltd.

HIGH CORDOVA BAY
OVER ½ ACRE

Nicely treed high property offering sea glimpses and semi-seclusion.
Full Price $7,850
DICK JAMES, 385-2481
Swinerton, Stewart Clark Ltd.

COLWOOD, LANGHOLME DRIVE, beautiful treed lot, 115' frontage. SUIT RANCHER HOME. Check this one out. Offers considered. Call K. MacFARLANE, owner. ISLAND HOMES LTD., 386-7545, res. 384-7677.

INVESTORS — BUILDERS

Value Plus! Proposed plan for 8 large lots available. Asking $14,000. Quick sale required. RUBY HOLDEN, 388-4401. Shirley Philps Homefinders Ltd.

3 LOTS—SOOKE RIVER

Ideal for summer camp or permanent home. Can be sold seperately and asking only $7,500 for all three. "ARMY" ARMSTRONG, GARDNER AGENCIES LTD., 385-1448, Res., 479-2855.

OVERLOOKING SHAWNIGAN Lake, lot, left side Lavinia Rd., north off Munsie Rd., $1,000. P.O. Box 761, Ladysmith.

SUTTON PLACE

Large, beautiful lot, treed and sewered. $7,200. Terms available. 383-8242.

PANORAMIC CLIFFSIDE LOT, ¾ acre, V.L.A., $2,000 down. 658-5479.

NHA CITY LOT, $4,800. 479-6253.

CORNER LOT, CORDOVA BAY Rd., 70x197.7 ft. 383-2386 after 5.

155 PROPERTY WANTED

DEAR HOMEOWNER

If you are thinking of selling your property, I know I can help you. I have a number of clients wishing 2 and 3-bedroom homes with or without basement in any good area. Please call RON SEDGER at Newstead Realty Ltd., 382-8117 or 479-3673.
P.S.— I will gladly come out, assess your property, see what you want and assist you all the way.

THIS IS A GENUINE COUNTRY-STYLE REQUEST

We have several anxious folks wishing to purchase properties in the outlying areas. Their requirements range from two bedroom homes on one acre or more to four bedroom homes on forty acres or less. If you have an available property and wish to be right neighbourly, I'd appreciate you calling anytime.
REX W. HUGHES, 479-3576
COLONY REALTY LTD. 386-3231

WANTED IMMEDIATELY sewered lot. Gorge area. Will pay cash. Kasapi Construction. 386-6191.

WE NEED LOTS NOW
Reeson and Finch Homes. 477-6666.

156 ACREAGE FOR SALE AND WANTED

PROSPECT LAKE ROAD

6-mile circle, 20½ acres parkland. Bordering golf course. F. COLOMBIN, 382-7276.
Town and Country Realty Ltd.

SAANICH ACREAGE

44.88 acres off W. Saanich Rd., in 8-mile circle, rough, unimproved, power available. Only $14,950. "Army" Armstrong, Gardner Agencies Lt., 385-1448, res., 479-2855.

ACREAGE FOR SALE?

Large or small, with or without home. Building lots, etc. Call GEORGE CHAN, the Specialist in Land, 386-2955. Mayfair Realty Ltd.

SIX MILE CIRCLE

Minimum 1¾ acre treed lots. F. Colombin, 382-7276.
Town and Country Realty Ltd.

BY BUILDER—VACANT LOTS AND land (sewer unnecessary). Can pay cash if suitable and price is right! 385-2226 or 383-8813.

Lots or Acreage in Any Area
Vickery & Sons Ltd.
385-1285 382-2613

WANTED—SEWERED RESIDENtial lot, Greater Victoria area. 382-6715.

CASH NOW FOR LOTS
Gilmour Const., 477-1606

CASH FOR ACREAGE ADJACENT to sewer. Kasapi Const., 386-6191.

156 ACREAGE FOR SALE AND WANTED

1.11 Acres on Claremont. Must sell so try your offer.
PARKSVILLE

70 acres of Parkland property with a year-round stream. $300 per acre.
CALL COLIN MUNRO, 385-2471 (anytime)
Johnston and Co.

VLA LOT

Metchosin - Rocky Point Road. 100x200. Country atmosphere. Close to store, school. Only $2,500. Please call JACK MAYBEE or ALEX MacLEAN AT 388-4271, J. H. Whittome and Co. Ltd., 706 Fort Street.

CASH FOR YOUR ACREAGE AND LOTS
We want to build on them. We mean business!
Kasapi Construction Co. Ltd.
Phone 386-6191 Anytime

WE WANT AN APARTMENT SITE CLOSE IN. WE PAY CASH. KASAPI CONSTRUCTION CO., LTD., 386-6191.

TWO ACRES, OLDFIELD RD. $4,900 479-1902

157 COMMERCIAL PROPERTIES

ONLY ONE IN THE AREA

This commercially zoned large corner lot presents a wonderful opportunity on an arterial road. A very fast growing area needing shops of all kinds, medical services, service station, etc. Only $13,900 full price. Call J. Lobb, 386-1852 (eves.).
George Randall Ltd., 384-8109

158 FARMS FOR SALE AND WANTED

WANTED TO PUY ON VANCOUver Island — Dairy farm as going concern, with at least 100 acres clear land with good water supply. Price and particulars to Victoria Press, Box 497.

159 GULF ISLANDS PROPERTIES

For that ope and only TAXI BUSINESS, RESORT, FARM, ACREAGE, inland cottage HOMES from $5,500 or LAKEFRONT or UNIQUE OCEANFRONT EXECUTIVE HOMES to $60,000; p ease contact the gal with the EXCLUSIVE listings, as well as the general listings for SALT SPRING ISLAND! Allow me to locate YOUR SPECIFIC requirement. SERVICE is my Pleasure! Write: Miss MARG. JOHNSTON, Sales Rep., BOX 343, GANGES, B.C. 537-2298 (res. anytime). Wm. Sinser Realty, Burnaby.

SALT SPRING LANDS LTD.
Largest Gulf Islands Realtor
Box 69, Ganges — Phone 537-5515
Established 1928

IF YOU DON'T NEED IT!

SELL IT FOR CASH WITH

A CLASSIFIED ADVERTISEMENT—PHONE

386-2121

NOTICE TO CREDITORS AND OTHERS
LOUISE TUCKETT, DECEASED

CREDITORS and others having claims against the Estate of Louise Tuckett, deceased, formerly of Victoria, B.C., are required to send full particulars of such claims to the executor, Canada Permanent Trust Company, 1125 Douglas Street, Victoria, B.C. on or before the 10th day of August, 1967, after which date the assets of the Estate will be distributed amongst the parties entitled thereto, having regard only to claims of which the said Executor shall then have had notice.
DATED at Victoria, B.C., this 12th day of July, 1967.
CANADA PERMANENT TRUST COMPANY
EXECUTOR
Messrs. Cumming, Bird, Richards and Cross, solicitors.

NOTICE TO CREDITORS AND CLAIMANTS

In the Estate of ROBERT MORTON MONRO (MUNRO), late of Calgary, Alberta, School Teacher, who died on the 7th day of April, 1966.
Take notice that all persons having claims upon the estate of the above named must file with the undersigned by the 21st day of August, 1967, a full statement of their claims and of securities held by them.
L. G. G. Breeze,
Deputy Public Trustee,
5th Floor, Natural Resources Bldg.,
205—9th Avenue S.E.,
Calgary, Alberta.

NOTICE OF APPLICATION FOR CHANGE OF NAME

NOTICE is hereby given that an application will be made to the Director of Vital Statistics for a change of name, pursuant to the provisions of the "Change of Name Act," my me:—Michael Clifford Oddy, of 4186 Oakridge Crescent, in Victoria, in the Province of British Columbia, as follows:—To change my name from Michael Clifford Oddy to Michael Clifford Pinch.
Dated this 17th day of July, A.D. 1967.
MICHAEL CLIFFORD ODDY.

CALL FOR TENDERS
SNACK BAR - TEA ROOM CONCESSION AT UPPER HOT SPRINGS BATHHOUSE BANFF NATIONAL PARK

Sealed tenders addressed to the Superintendent of Banff National Park, Banff, Alberta, will be accepted up to noon, local time, on Aug. 10, 1967, for the privilege of operating a Snack Bar - Tea Room Concession in the Upper Hot Springs Bathhouse in Banff National Park during the years 1967, 1968, 1969, 1970 and 1971.
Tenders should be offered on the basis of a percentage of the annual gross sales, and any tender of less than 6 per cent will not be considered. The minimum annual rental acceptable will be $300 for 1967 and $900 in each of the years 1968, 1969, 1970 and 1971. Should the rental payable on the basis of the percentages tendered be less than $300 in 1967, and less than $900 in each of the years 1968, 1969, 1970 and 1971, the licensee will be required to pay the minimum rental specified. In submitting the tender, the envelope enclosing it should be endorsed "Tender for Snack Bar - Tea Room Concession at the Upper Hot Springs Bathhouse."
Particulars concerning the facilities to be made available, conditions to be complied with, including the supplying of equipment, terms of licence of occupation to be issued to the successful applicant, and the basis on which the award of the concession will be made may be obtained from the Superintendent, Banff National Park. All interested persons are advised to obtain these particulars as no tender will be considered unless accompanied by all the information required. The highest or any tender will not necessarily be accepted.
The previous concessionaire has certain items of equipment already installed in the premises and is willing to dispose of same. Any party interested in acquiring this equipment should contact the undersigned for details of purchase.
D. J. LEARMOUTH,
Superintendent.
Office of the Superintendent,
Banff National Park,
Banff, Alberta.

PLAYS AGAIN AT UVIC

Harpsichordist Delights Audience

By AUDREY JOHNSON

A slight, dark Englishman with a quiet, right-on-target sense of humor and relaxed stage presence, took his musical subject out of its esoteric pigeonhole Tuesday night and turned it into brilliant entertainment.

Talking about, and playing on the harpsichord, as part of University of Victoria's Chamber of Music Workshop evening recital series, was internationally renowned harpsichordist George Malcolm.

Harpsichords, which appear on the musical family tree midway between the virginals and Bach's well-tempered klavier, and are related to both the piano and the organ, have returned to favor in the past couple of decades.

FETISH

In fact, Mr. Malcolm pointed out, it has become a fetish for all music written for keyboard instruments before the first development of the modern piano, to be played on the harpsichord.

With a quizzical raised eyebrow, Mr. Malcolm commented: "There is a certain snobbery that has developed about the instrument . . . at one concert a whole section of the audience left when the expected harpsichord was replaced by a piano."

The Vancouver-made Sabathil harpsichord he is using in his Uvic series is a concert grand with four complete sets of strings, two manuals, five pedals and four stops.

Like the organ it is capable of varied registrations, choice of which lies with the performer.

Modern harpsichords are made principally in Germany, England and America.

ENCHANTED AUDIENCE

"As an Englishman," says Mr. Malcolm, "it grieves me to tell you how good I think the new American harpsichords are."

Having alerted his audience's appreciation of the instrument's character, its possibilities and limitations, Mr. Malcolm proceeded to enchant them with a number of delightful pieces, superbly played.

Dazzling finger work, irresistible rhythmic vitality, an exceptional sense of registration and sensitive color marked his performance of 16th century music for the virginals and works by Farnaby, Swellinck, Purcell, and Dr. Thomas Arne.

He showed off all the facets of an instrument popularly regarded as severely limited, and proved that there is much versatility in texture and dynamics when its several voices are awakened by the hands of a master.

Malcolm will give the second of his two lecture-recitals, covering the music of Bach and other late 17th and 18th century composers, Thursday night.

Tonight, in the Arts-Education Building lecture theatre, he will join other members of the workshop faculty in a program of chamber works by C. P. E. Bach, Vivaldi, Mozart, Stravinsky, Lennox and Berkeley.

The recitals begin at 8.

ANIMAL BYLAW STIRS PEOPLE

Saanich received hundreds of letters and briefs on its proposed new animals bylaw.

Summaries of some of them were included in a report given by municipal planner Tom Loney Tuesday night.

One person—living in the city of Victoria—was opposed to the new proposals.

Her suggestion? "Pick up broken bottles instead," said the summary.

Irish Luck Builds Home For Old Folk

DUBLIN (AP)—Six months ago a party of millionaires vacationing on a yacht in the Bahamas threw a bottle overboard and vowed they would build an old folks' home wherever the bottle touched land.

The luck of the Irish carried the bottle across the Atlantic and landed it at Bantry, County Cork, where 68-year - old John McCarthy picked it up. McCarthy wrote to Henry Garber of Dublin, one of the millionaires, whose name was inside the bottle.

"We felt that not enough was being done for them," Garber said. So the 20 rich men agreed to pool £20,000 ($60,000) to build a home wherever their bottle washed ashore. Garber said he has written the others and is waiting for them to make good on their pledges.

MEETINGS CALENDAR

**Vict

CAR ABANDONED

Rented Car Theft Ends With Jail

Clarence Larson, 28, of no fixed address, was sentenced to two years in the penitentiary Tuesday when he pleaded guilty to stealing a rented car.

Larson rented the car in Victoria for a day June 4, court was told. It was later found abandoned in Lloydminster, Sask., with the radio and other parts missing.

The accused was arrested in Kamloops and returned to Victoria to face trial, Detective Ed Hardy said.

"It's clear you have no intention of giving up your criminal ways," Magistrate Ostler told Larson whose criminal record includes convictions for break-ins, false pretences and theft.

Larson had said earlier that "we got all drunked up and took off."

He was released from prison April 28, he said.

★ ★ ★

A youth who last week admitted robbing a hotel, a restaurant and a home was sentenced to six months in jail.

William Leslie Noon, 21, of no fixed address, had earlier pleaded guilty to sneaking from a Yates Street hotel earlier this month, taking a pair of blankets and a pillow with him and leaving a bill for three nights lodging.

Noon also admitted entering a Redfern Street home through a basement window the same day and stealing $3 and a set of car keys.

The keys were used to take a car from the driveway of the home. It was later found abandoned.

The accused also admitted stealing chocolate bars and cigarettes after breaking into a downtown grill July 10.

Magistrate Ostler sentenced Noon to six months definite and 12 months indeterminate at the Haney Young Offenders Unit.

★ ★ ★

A youth who ran amok in a Craigflower apartment last month was fined $150 when he appeared to be sentenced on a charge of mischief.

Gerald McDonald, 19, of 1421 Harrison, was ordered to pay the $161.88 in damages he did when he entered the premises at 519 Craigflower June 10 and threw kitchen crockery about.

McDonald was also ordered to sign a $250 good behavior bond covering the next six months.

★ ★ ★

A youth who fell into a downtown gutter while intoxicated Monday night was fined $25 when he pleaded guilty to causing a disturbance.

Richard Chappell, 20, of HMCS Beacon Hill, became violent when approached by police, swore loudly and had to be restrained and arrested, court was told.

★ ★ ★

Three sailors caught with cans of beer open in their car were each fined $50.

John McCabe, 19, William Rayman, 19, and Lawrence Zilinsky all pleaded guilty to consuming liquor in a public place. All three are from HMCS Qu'Appelle.

Their car was stopped on Highway 19 near Qualicum Beach July 7.

★ ★ ★

Fined for careless driving: Leander Drover of Calgary, $75 and a licence suspension; Stanley Cook of Sooke, $35; Geoffrey Durose of Canadian Forces Base, Esquimalt, $35; Robert Murray of 723 Craigflower, $40; James Hamilton of 3249 Clement, $35; and Alfred Holmwood of RR 2, Sooke, $35

School Texts Integrated

TORONTO (CP) — New U.S. textbooks will have pictures of Negro children, Dora Lewis, New York education consultant, said Tuesday.

Mrs. Lewis, professor emeritus at New York's Hunter College, who is here as president of Soroptomist International Association, said publishers are being careful about choosing pictures for textbooks.

"Pictures will be representative of children of all kinds of different races in the country."



KILLED along with three others in plane collision Tuesday is former Brazilian president Humberto Castello Branco, 67, when his state-owned plane hit a Brazilian air force training jet.

Demonstrator Carried Out On Stretcher

WASHINGTON (AP)—A demonstrator was evicted from the Pentagon Monday as U.S. government guards squelched a demonstration against the Vietnam war.

The protester, who identified himself as Harold S. York of New York City, was one of three demonstrators who tried to enter the defence department building.

Guards refused to allow them inside but made an exception when York asked to be allowed to go to the men's room.

York went in with two police escorts. In a few minutes he was brought back out on a military stretcher, shouting a peace slogan, after he apparently tried to stage a sit-in the men's room.

Police unloaded him on a sidewalk across the street from the Pentagon.

With York were Michael Mattin, 17, of Exeter, N.H., and DeCourcy Squire, 18, from Morgantown, W. Va.

A Pentagon official told the trio that while the defence department "strongly supports the principle of orderly and responsible dissent," any protest type activities such as sit-ins, lie-ins or attempted camp-ins, would have to be staged in designated areas outside the building.

Training Subsidy Will Likely Be Extended

By JAMES NELSON

OTTAWA (CP)—The federal government is likely to assure the provinces within a few weeks that it intends to make its subsidy program for adult occupational training a long-term one.

Provincial education ministers and their representatives sought this assurance Tuesday from Manpower Minister Marchand at a federal-provincial conference called to discuss detailed operations of the plan approved earlier this year by Parliament.

Mr. Marchand said he would seek cabinet agreement for the assurance, and sources indicate it is almost certain to be forthcoming.

Finance Minister Sharp, discussing the cost of the $125,000,000-a-year plan in his June 1 budget speech, described it as an essential part of the government's drive to improve the country's productivity. This is necessary if Canada is to keep employment up and costs down.

Under the plan, the government will pay $35 to $90 a week to men and women already in the labor force who take short courses to improve their skills and fit them for better jobs. The government will set strict conditions, however, on those who may qualify for the help.

It will also pay the provinces for a substantial part of the vocational and technical schooling made available to adults, without interfering with the province's school curriculum.

Formerly, the federal government contributed heavily towards the cost of building and equipping technical and vocational schools. This plan is being ended in stages as the new one is introduced.

'Our System of Education Stupid, Ludicrous, Nonsense'

By JOHN SLINGER

OTTAWA (CP)—A magazine editor has told the Canadian College of Teachers what he thinks of Canadian education, lacing his description with the words stupid, ludicrous and nonsense.

Arnold Edinborough, editor of Saturday Night and a former university English teacher, said the fact that a teacher from one province must take a test to qualify as a teacher in another province is "just stupid."

Steps hould be taken to end this "patchwork arrangement" of standards.

He said some courses given at teachers' colleges—such as detailed instruction in how to take attendance were "nonsense." The best trainiing for a teacher was two months abroad.

If children were to be trained to cope with the global environment of instant communications, there was need for fundamental research into their attitudes. Some present research work was "ludicrous."

The Canadian College of Teachers, a professional society, began its two-day annual meeting with nearly 100 delegates from all provinces.

Mr. Edinborough told them that until teachers set their own standards and are not ruled by local trustees, they will never be a true profession.

Union techniques, such as those employed by Quebec teachers when they walked out in several cities early this year, were necessary to gain some things that could later be applied professionally.

More education research should be done by teachers themselves and not by special researchers. There was a need for fundamental research into what effects U.S. television programming had on children.

Mr. Edinborough predicted an end to the present rigid educational system. "If we are looking for the talent of the individual child we will someday dump exams."

Universities were slow in meeting the demands of an upbeat generation. They catered to the competitive top two per cent of their enrolment. "For the rest, it doesn't matter."

He said the television world, with men who one minute are giving the news and the next are doing a commercial, has prepared six-year-old children "never to believe an adult again."

But they still must be taught to read and they must be taught some method of figuring if they were to be able to program computers and not be dominated by them.

BEST JULY BUYS!

CAPITAL IRON & METALS LTD.
OFFERS
20,000 BALES
of
PEAT MOSS

This new, supreme quality Peat Moss comes from vast bogs located on the Queen Charlotte Islands off the British Columbia coast. We were able to acquire this large quantity through Insurance Underwriters, due to some wrappers having been damaged in transit.

WE WILL NOT BE ABLE TO REPEAT THIS OFFER!
BUY NOW AND SAVE AT THESE LOW PRICES

LARGE BALE 3.25 — 16 cu. ft. compressed to 2⅓ cu. ft.
SMALL BALE 1.66 — 8 cu. ft. compressed to 1⅓ cu. ft.

CHECK OUR SPECIAL PRICES FOR QUANTITY PURCHASES

Capital IRON & METALS LTD. AND SUPPLY COMPANY
1824 - 32 STORE STREET 385-9703
FREE AND EASY PARKING IN CAPITAL'S LARGE PARKING LOT

WE PACK FOOD SAVINGS INTO EVERY SACK

Canada Good Canada Choice
CROSS RIB ROAST lb. 69c

CHUCK STEAKS lb. 49c
GROUND BEEF lb. 53c 3 lbs. $1.49
CAMPFIRE SLICED BACON lb. 73c
BURNS' COUNTRY STYLE SAUSAGE lb. 59c

MALKIN'S NEW PACK STRAWBERRY JAM 24-oz. 59c
LIBBY'S D.B. BEANS with PORK 15-oz. 5 for $1.00

BLUE OR BROWN RYE KING 8-oz. 2 for 49c

TIDE SOAP POWDER King size 27c Off $1.39
MAXWELL HOUSE INSTANT COFFEE 10-oz. $1.39
SHASTA CANNED POP 10-oz. 10 for 99c
HEINZ TOMATO JUICE 48-oz. 39c
Q.T.F. PINEAPPLE 15-oz. 4 for 95c
ASST. FLAVORS — REG. JELL-O Pkgs. 10 for 99c

ROYAL CITY SLICED PEACHES 15-oz. 2 for 49c
KRAFT DINNER 7-oz. 4 for 59c
CARNATION ASST. INSTANT BREAKFAST 8-oz. 59c

SUNKIST ORANGES 163 9 lbs. $1.00
OKANAGAN APRICOTS Approx. 18 lbs. $1.99
Seedless GRAPES 2 lbs. 59c
MONARCH SALAD DRESSING 32-oz. 49c

KRAFT CHEEZ WHIZ 16-oz. 69c
CARNIVAL ASST. ICE CREAM 3-pt. ctn. 59c

Prices Effective July 20, 21, 22
We Reserve the Right to Limit Quantities

Westfair Affiliate
Lucky Dollar store

BRENTWOOD FOOD GIANT LTD. LUCKY DOLLAR 7154 W. Saanich Road, 652-1813
COOPER'S LUCKY DOLLAR STORE, 705 Goldstream Ave., 478-3243
KEE'S LUCKY DOLLAR STORE, 4101 Shelbourne St., 477-1742
KING'S LUCKY DOLLAR STORE, 262 Island Highway, 479-2542
LAKE HILL LUCKY DOLLAR STORE, 3949 Quadra St., 479-2335
PORTER'S FOOD MARKET 2077 Cadboro Bay Rd. (Next to Oak Bay Junior High School), 383-0333

Icebreaker Stopped By Large Ice Packs

The icebreaker Camsell was stopped in her tracks Tuesday by Arctic ice.

Department of transport officials said the ship is in no danger but can no longer manoeuvre and must sit and wait for nature to take her course.

This means a wait of a few days or a week until winds from shore drive a heavy pack of large ice floes offshore. Then Camsell will backtrack, dodge through the open water fringing the shore and round Point Barrow, the northern peak of Alaska.

The ship left here July 5 to escort supply vessels to various Arctic DEW line bases. Rounding Point Barrow is an annual problem and usually takes a week, officials said.

The ice field is rated as 9/10ths—which means that nine tenths of the surface of surrounding water is covered.

'TREMENDOUS JOB'

Committee Approves Lining Water Mains

Victoria's public works committee approved the expenditure Tuesday of $30,000 to concrete-line several thousand feet of city water mains.

City engineer James Garnett said the work was part of a continuing program to line all steel water mains in the city.

"Many of the old 27-inch mains are in unsatisfactory condition," he said. "The concrete lining does a tremendous job."

The public works committee also approved the purchase of the following equipment:

Three standard four door sedans, $6,451 from Peter Pollen Ford; Two compact two-door sedans, $2,604, Horwood Brothers; one pick-up truck, $2,446, Peter Pollen Ford; two compact pick-up trucks, $4,336, Thomas Plimley; one cab-over-engine truck, $2,278, Peter Pollen.

One cab-over-engine truck, $2,321, Peter Pollen; one panel truck, $2,363, Empress Motors; one backhoe-loader, $8,807, Mayhew and Strutt Ltd.; and one tractor-mower combination $4,996, Rollins Machinery Ltd.

With one exception the low tenders were accepted in each case.

Low bidder for the compact panel truck was Thomas Plimley offering an Austin mini-van for $1,338. City engineer James Garnett said the van was too small for the work required and recommended the purchase be made from Empress Motors at $2,363.

In other business the parks committee accepted the tender of $13,614 for the construction of a new greenhouse at the city nurseries in Beacon Hill park.

Ignoring Road Maniacs Is Safest

Are reckless, aggressive drivers getting you down?

You feel like retaliating?

Don't.

Take it from driving school instructor Ralph Cossey. Courtesy and defensive driving pays off.

"All drivers should drive defensively employing every means at their disposal to avoid accidents," he told a safe-driving seminar Monday night at the Strathcona Hotel.

And this means yielding to the maniac set whose aggressive driving leads to so many accidents.

Mr. Cossey said drivers' indifference to other drivers' rights is the chief accident-causing factor.

He said most of 68 B.C. driver's licences suspended every day are lost due to discourteous driving.

Peter Bourne, former driver examiner, urged drivers to use the B.C. Guide to Safe Driving as their "Bible," advising them especially to avoid sudden stops, driving too fast or too slow and passing carelessly.

The subject of next weeks lecture, Monday at 7:30 p.m., will be car insurance.

Brinks Men Start Strike

WINNIPEG (CP) — A strike involving 13 drivers and messengers of Brinks Express Co. of Canada began Tuesday.

The members of Local 979, International Brotherhood of Teamsters, had been seeking a 50-cent-an-hour increase over a two-year contract.

The union agreed to accept 45 cents but rejected a company offer of 30 cents over two years.

Hourly pay rates for drivers and messengers are $2.32 and $2.42 respectively.

Rain Helps Hungry

BODHIGAYA, India (AP) — A steady, driving rain pelted parched Bihar State Monday and officials declared the life-giving monsoon had returned for the first time in three years. Even with the return of the rains this famine-stricken area still is not safe from hunger.

Citations Will Honor Blood Donors

Four British Columbia citizens will receive one-hundredth Red Cross blood donation citations from Lieutenant-Governor George Pearkes Saturday.

The ceremony will take place at 3:30 p.m. at Government House. The citations were signed by the late governor-general of Canada, Georges P. Vanier.

The presentation commemorates the twentieth year of the Red Cross blood transfusion service which originated in B.C. in 1947.

Those receiving the citations are: Leonard E. J. Roberts, Mrs. Leverne N. Stewart, both of Victoria; William J. Champion, of New Westminster, and James Munn of Kamloops.

Eligible to receive awards but unable to attend are Sidney Hayward of Victoria and John C. Sanders of Vancouver.

WORLD-WIDE CONTEST

Loggers Show Skill At PNE '67 Display

Japanese woodsmen who birl on square logs.

The roar of power saws in the log-bucking contests.

The soft hiss of hand saws as singles and doubles teams zip through thick logs.

Flashing spurs as loggers scamper up and down 80-foot-tall spar trees.

The thunk of razor-sharp double-bited axes in the block-chopping contests.

The roar of the crowds for the winners.

All this and more will be part of the Pacific National Exhibition's thrilling International Festival of Forestry Aug. 19 to Sept. 4.

The 14-day feature event, which will be staged in the three-acre Feature Attraction Area in the centre of Exhibition Park, in Vancouver, will showcase loggers' skills in three free one-hour shows daily as they compete for $30,000 in prize money.

More than 210,000 PNE visitors saw the forestry show at PNE '66, and an even larger audience is anticipated this year because it becomes an international competition for the first time.

Competitors will come from all parts of Canada, New Zealand, Japan and the United States to compete in the 11 categories.

The big festival will be broken down into three main events:

The B.C. Novice Logger classification, which will be held Aug. 19, 21 and 22, will be restricted to B.C. residents and only those who have never won a prize at the Sooke, Duncan, Squamish or the PNE loggers' sports days.

The B.C. Championship Logger division will be held Aug. 23-26 and will be open to any B.C. resident.

The "Greatest Logger of Them All" trophy—the George "Panicky" Bell award named after one of B.C.'s best-known loggers—will go to the overl-all winner in the B.C. Championship Logger division.

The International Woodsman division, which runs from Aug. 28 until the final day of the fair, Sept. 4, will be open to all competitors and will attract loggers from various countries of the world as well as British Columbia.

Categories for contestants in the big Festival of Forestry will include: standing and horizontal block chopping, obstacle power saw bucking and straight power saw bucking, birling, speed climbing, spring-board chopping, pole falling, axe throwing and two hand-saw events, singles and doubles.

Visitors to the fair will also get a picture of what goes on in the logging camps of B.C. every day of the year. Huge mobile machines, steel spar trees, log loaders and logging trucks will be displayed and demonstrated daily in and around the Feature Attraction Area.



Yes . . . Here's the NEWS for Those People Who Were "ON THE GO" Today . . .

About 4 Out of 10 of You Reading This Were Not "at Home" During the Day



You were working at your job . . . went over to Aunt Matilda's . . . went to your church or society meeting . . . played bridge at the Smith's . . . went shopping . . . worked for your favorite charity . . . ANYWAY, you weren't home.

You missed out on a few things. No phone calls, door-to-door salesmen, radio or TV programs.

BUT . . . you didn't miss your daily paper . . . for HERE IT IS! . . . full of interesting news about folks you know . . . feature stories . . local briefs . . . world news . . . new style features . . . the funnies . . . editorials and informative advertising to let you know WHERE TO SHOP TO GET THE MOST VALUE FOR YOUR MONEY!

READ TODAY'S NEWS THOROUGHLY!

Check Today's Advertisements and Find Out Where to Shop to Your Best Advantage!

VICTORIA DAILY TIMES

IT HAPPENED IN CANADA . . .



YOUR HEALTH

Operating To Cure Tremors

By WALTER C. ALVAREZ, M.D.

For years I have been much interested in the great work of Dr. Irving Cooper, of St. Barnabas Hospital in New York City, who has developed a very successful technique for curing the miserable tremor and muscular spasms particularly of Parkinsons disease', but also of several other often horrible diseases of the nervous system.


Alvarez

Often he can relieve an "intention tremor" such as comes when the person tries to lift a cup of coffee to his lips. He can sometimes relieve also a familial (hereditary) tremor, or the tremors of multiple sclerosis, and of what is called cerebellar degeneration. He can relieve the horrible spasms of children with dystonia musculbrium deformans, also of people with a head pulled over to one side — the so-called torticollis (twisted neck). Also, Dr. Cooper can help people with choreoathetosis, which is a severe sort of St. Vitus' dance, also a miserable disease called hemiballismus — a violent sort of restlessness, usually of one arm.

★ ★ ★

At the American Medical Association meeting at Atlantic City, I saw some of Dr. Cooper's color movies of his patients — taken first, when the person was terribly contorted, or with a markedly tremulous hand or arm, and then taken after the operation — and sometomes years after the operation — when the person was comfortable and quiet, well, and wonderfully happy, with a normal well-controlled body.

After seeing these films, it was hard for me to understand how for years people could have ignored Dr. Cooper's splendid work, and in their writings on Parkinson's disease, never mentioned it.

★ ★ ★

I must say here, however, that not every person with a bad tremor can be safely or profitably operated on; the person must not be too old or senile, or too weak, or bedridden, or with too rapidly advancing a disease. An able physician in the sick person's home town should make an examination, and give an opinion as to the person's ability to stand an operation, and to profit from it.

In this operation, under local anesthesia, a little hole is drilled through the skull and through this a little tube is pushed down to the tiny part of the brain that is diseased. Then Dr. Cooper injects a fluid that is so exceedingly cold that in a moment it destroys that bit of tissue that is causing the trouble, whereupon the tremor or spasm immediately lets up.

Police Were Waiting

TORONTO (CP)—When David Campbell was found guilty Tuesday of impaired driving, he was asked to surrender his driver's licence to the court.

He said he had come to court by bus and left his licence at home. He was ordered to turn in his licence today.

Campbell was then seen driving away from court. Police waited for him at his home and returned him, handcuffed, only three hours after his first appearance.

Magistrate Robert Dneiper sentenced him to 30 days in jail and fined him $300 or an additional two months. He also prohibited Campbell from driving for a year.

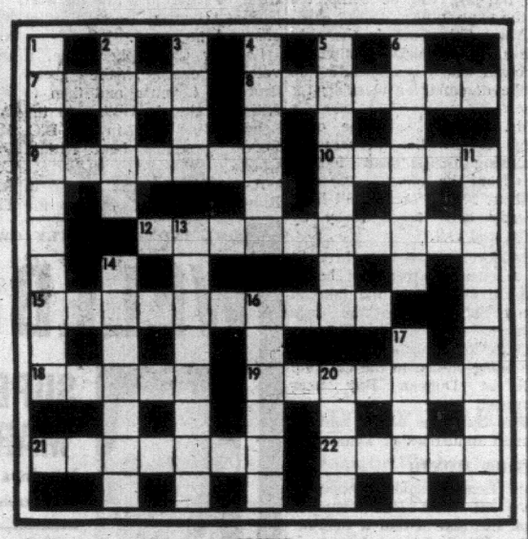
Next week, Campbell faces a charge of driving while his licence was suspended.

CRYPTIC CROSSWORD

ANSWER TO MONDAY'S PUZZLE

ACROSS
1. Carp
8. Affability
9. Decrease
10. Wife
12. Adorer
14. Thrush
15. Unpaid
17. Bedims
18. Weep
19. Militant
21. Endangered
22. Yard

DOWN
2. Attendance
3. Pair
4. Affair
5. Object
6. Old-world
7. Type
11. Fishmonger
13. Reappear
16. Damage
17. Bolero
18. Weed
20. Tidy



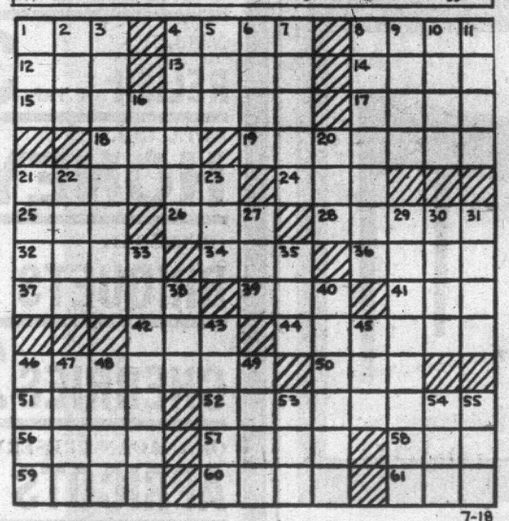
CLUES

ACROSS
7. One transaction can't be bettered (5)
8. A grave disturbed round the East—that's mean (7)
9. How long does it take to produce records of the meeting? (7)
10. Put X on the joint (5)
12. Just the one to provide accommodation for a chap (5-5)
15. Gathering together for prayer in the centre of the synagogue (10)
18. Is this medicine the keynote to health? (5) . . .
19. . . . it will reinvigorate you, whichever way you look at it! (7)
21. Newspaper editor under strain (7)
22. Sort of singer to provide light entertainment? (5)

DOWN
1. Pet one found in broken meat cases (7, 3)
2. Pretend it's not at all clear, by the sound of it (5)
3. Plain apartment (4)
4. Reasons for involving America in a strange case (6)
5. Hold back and keep rising arts in check (8)
6. Father, bury the mooring rope (7)
11. The worn toy could be deserving of attention (10)
13. It's not sunny in Dover Castle (8)
14. Schemed a plot with a bad end (7)
16. One in commerce produces a fiery speech (6)
17. Prevent a green colour in the shield (5)
20. Prohibit some of the native tongues (4)

SOLUTION FRIDAY

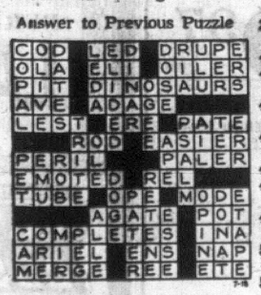
CROSSWORD - - - By Eugene Sheffer



HORIZONTAL
1. Not many
4. Scottish arctic navigator
8. Converse
12. Salutation
13. Mine entrance
14. Hindu queen
15. A deputy
17. Grafted (Her.)
18. Wheel projection
19. Porous masses
21. Shut
24. A resort
25. Son of Noah
26. Canine
28. Declare
32. Portent
34. Dancer's cymbals
36. Girl's name
37. Foot lever
39. Chart
41. Native of: a suffix
42. Faucet
44. Customary
46. Ripens
50. A beverage
51. Culture medium
52. United closely
56. Withered
57. Egyptian god (var.)
58. Blunder
59. Hardens
60. Tidy
61. Speak

VERTICAL
1. Craze
2. Mother of mankind
3. Greeted warmly
4. Tattered
5. Harem room
6. Perches
7. Degrees
8. Having scalloped margin
9. Depend
10. Poker stake
11. Cravats
16. Dawn goddess
20. Goddess of harvest
21. Mince
22. Rich fabric
23. Speck
27. Herd of whales
29. Enlivens
30. European VIP
31. British statesman
33. Innate dispositions
35. Varnish ingredient
38. Malay gibbon
40. Powerful
43. Edible nut
45. Chess pieces
46. Church service
47. Awry
48. Small pie
49. Strewn (Her.)
53. Extinct bird
54. Period of time
55. Arjd

Answer to Previous Puzzle



Average time of solution: 24 minutes.

(C) 1967, King Features Synd., Inc.

ASK ANDY

Is there something you want to know? Do you want to win a set of valuable books or other instructive prizes? Then ask Andy.

Andy will answer questions submitted by child readers and those who submit the questions he selects to answer will receive worthwhile prizes.

The youngster who asks the first question answered each day receives a 20-volume set of the World Book Encyclopedia and of the second question a Hammond Atlas or Globe.

Andy sends a complete, 20-volume set of the **World Book Encyclopedia** to Kathy Davis, age 10, of Buford, Georgia, for her question:

What is Selenium?

Selenium is one of the earth's basic elements. It is one of nature's rare chemicals, which is lucky for all of us. Traces of selenium in the soil of certain areas has been known to poison whole herds of cattle. It has, however, special uses in electrical equipment and even in medicine.

In the last century, selenium was identified as a criminal chemical and little was done to add anything more to this information. Its atoms make less than 1-100,000th part of the earth's crust, though certain areas have more than their fair share. Cattle in the Dakotas and Montana, Nebraska and Colorado, Kansas and New Mexico, were going down with a miserable sickness called "alkali disease" or "blind staggers". Scitntists traced the trouble to the presence in the soil of small traces of selenium.

The chemical was absorbed by grasses. Cattle feeding on this and other vegetation of the region became painfully, sometimes fatally, poisoned. The eyes became teary and blind, the joints were weakened, causing the animals to stagger. The poison also damaged the liver, kidneys and other internal organs. Cases of similar poisoning were discovered in people who had eaten contaminated food such as milk, eggs and vegetables produced in regions where unusual amounts of selenium were present in the soil.

Later, selenium was more thoroughly investigated as a basic chemical element. And the poisonous criminal turned out to have some other very surprising qualities. It is classed with sulphur and oxygen in a family of non-metal elements. Yet selenium exists as both a metal and a non-metal, It may be in the form of dark grey, metallic rods or dark red powdery crystals. In the field of electricity, selenium behaves like a metal, though rather an odd one.

Used in Cameras

Metals such as copper are called good conductors because they freely conduct electric current. Glass, which blocks electric current, is a poor conductor. All conductors vary in quality with heat to some degree. But the conducting qualities of selenium vary with a mere beam of light. This information gave new meaning to the strange element—and a series of useful duties. Nowadays, selenium is used to trigger electricity on and off in sensitive instruments. It is used in light meters and TV eameras, solar batteries and photoelectric cells. The mechanical doorman known as the electric eye could not work without it.

Selenium is also used to harden rubber products and add a deep red tint to glass. And, of all things, the old criminal found a job in the medicine business. Mild solutions of a selenium and sulphur compound are used to treat severe cases of dandruff. However, it is still a poisonous chemical. When used as a medicated shampoo, the dosage must be decided by a doctor and the patient must be warned never to taste it.

Selenium poisoning among cattle is now understood and better controlled. However, as more selenium is used in industry, a new hazard may arise. Waste materials from factories may carry it into surrounding soils and water supples. From here it could start a new career, this time as a people poisoner. Boards of Health are aware of this hazard and keep a sharp eye on the sewage and waste material from plants that use selenium to manufacture electrical equipment, rubber or glass.

★ ★ ★

Andy sends a **World Book Atlas** to Craig Reilly, age 12, of Winnipeg, Manitoba, Canada, for his question:

What exactly is wheat germ?

A grain of wheat, of course, is the seed of a new plant. It is a tough little kernel encased in a tough little coat. Inside the husk is a tightly packed nut of carbohydrates, proteins and a small percentage of fat. This concentrated pantry is intended as food for the sleeping seed. But it cannot start, or germinate the future wheat plant. This must be done by a small pocket of embryo cells at one end of the grain of wheat. We call it the wheat germ.

The nutty grain is ground up to make flour and various kinds of wheat bran and meal. But as a rule, the embryo wheat germ is removed in the process. And the small embryo is especially rich in vitamins. For this reason wheat germ is often added to breakfast cereals.

It gives extra doses of vitamin E and the vitamins niacin and riboflavin. Dry wheat germ comes in small, deep brownish flakes. Oil crushed from wheat germ is very rich in vitamin E. An acid extracted from these small wheat embryos is used to bring out the natural flavor in vegetabes and savory meat dishes.

THE GIANTS WIZARD OF ID



It's Only Few Hours To Another Land



CAPT. YOUNG
. . . personal greeting

By MORGAN MacGREGOR

GOLD RIVER — A new tourist trip, full of unexpected pleasures, is the recently-inaugurated bus run from Campbell River to Gold River and on to Nootka Sound aboard the Uchuck III.

It's a short trip — out of Campbell River at 9:30 a.m., home again by 9 p.m.

The two-hour V.I. Coach Lines run along the Upper Campbell Lake is predictable but interesting. There are picture postcard views, logged-off hillsides, huge scars from forest fires, the occasional deer, Western Mines ore trucks roaring by in clouds of dust.

Finally, on the outer crest of the Elk Valley, is the manicured, mushroom town of Gold River.

There's a half-hour stop at the sophisticated Gold River Inn for lunch. Good food but hardly enough time to eat it. As this was a shake-down tour, the problem will probably be remedied on future trips.

After reboarding the bus, the passengers settle down for an eight-mile leg to the harbor. About a mile out of town, the bus stops at a construction camp.

As the bus swings around the town-site and out into the highway, passengers have an opportunity to look at the controversial town of Gold River.

Two years ago it was a forest. Now there are several hundred immaculate homes, paved streets, underground wiring and gold lamp posts.

The infant town has been the victim of intense sociological probing at its tender navel. The signs are that it will survive and grow into a most interesting adult.

After an eight-mile drive along the Canyon Road, one side of which drops breathtakingly away to the Heber River far below, the bus arrives at the deep-sea dock, beside the Tahsis pulp mill.

★

The Uchuck III was waiting and a cheerful skipper, Capt. Esson Young, appeared at the wheel-house door to greet his passengers.

The 30-mile trip down the narrow Muchalat Arm was uneventful but historically fascinating, because Captain Cook first sailed up this fiord 200 years ago.

For almost the entire length of the Arm, the thickly-forested mountains plunge straight down into the sea.

Suddenly the sturdy old ship, a converted American mine-sweeper, reached choppy water and ahead lay the Pacific Ocean. On a long finger of land, curving around the mouth of the channel, is the Indian village of Yuquot at Friendly Cove.

The natives aren't accustomed to seeing many visitors, except for visiting fishermen as the government wharf wasn't completed until last year.

Before that, the Uchuck used to come in with tours but wasn' able to dock and offered its passengers only a distant glimpse of the village.

It was the first time ashore for the crew of the Uchuck, as well as the passengers, and a freshly-painted sign at the approach to the village said Welcome.

The captain introduced himself to Councillor Augustus Dick. The chief councillor, Patrick Murphy, the only man in the village to own a fishing boat, was away on the fishing grounds.

The Nootka women weave beautiful baskets and Maquinna hats from various grasses and these can be purchased at reasonable prices.

Although the village is shabby and the inhabitants have dwindled from more than 1,000 in Cook's time to less than 60, it's beauty lies in it's magnificent isolation.

★

The harbor is beautiful and a short climb over a grassy meadow behind the village reveals the Pacific Ocean and superb beaches that stretch for miles on either side.

There are only three totem poles left standing in the village, and three very fine carvings that appear to be guarding the approach to the graveyard on the ocean side of the village.

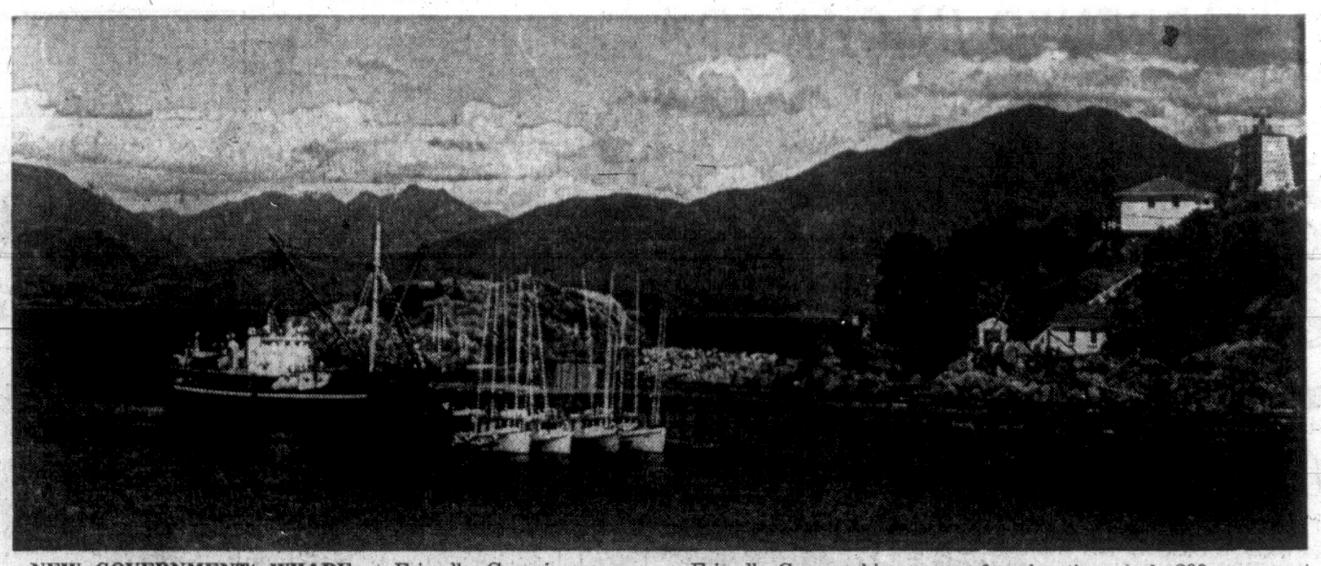
Councillor Dick said there used to be 23 fishing boats at the Cove. All but the one now used by the chief were smashed on the rocks inside the harbor.

He said that the winter storms are so fierce that, even in protected anchorage, the boats are wrenched from their moorings.

The men have now drifted away with their families seeking better education for their children in more populated areas and those who have stayed earn their living by logging.

On the return trip, the ship took a circular route around Nootka Island, which lies near the mouth of Muchalat Arm, and two hours laterwe were back at Gold River dock and boarding the bus for town.

It's a unique trip, sharply contrasting two ways of life, and the tourist who finds himself on this route will be rewarded with a totally relaxing and intensely interesting tour.



NEW GOVERNMENTt WHARF at Friendly Cove is seen on combination bus and ferry trip from Campbell River to Gold River and Nootka Sound. Explorer Captain James Cook landed at Friendly Cove on his voyage of exploration nearly 200 years ago and was met by the Cowichan Indians. Pictured at wharf are Uchuck III and visiting fishboats. (Photo by Peggy Young.)

Dobson Going To National Mayors' Meet

DUNCAN—Mayor Jack Dobson will attend next week's convention of the Canadian Confederation of Mayors and Municipalities at Montreal.

He said Tuesday his chief purpose in going is to inquire into the nationwide trend toward the merging of adjacent municipalites, and extension of municipal boundaries.

Duncan is currently involved in controversy over both:

City council has announced its intention to hold an October vote on a propsoal to extend its boundaries south to include a considerable amount of unorganized land.

OPPOSITION

Already opposition is being organized against this move which would annex territory along the Trans-Canada Highway four miles south to Bench Road, part of Cowichan Bay and the whole of Eagle Heights subdivision.

And Mayor Dobson has cautiously welcomed a policy resolution by North Cowichan council that it favors total amalgamation of Duncan and the municipality.

A number of south end residents of North Cowichan earlier this year petitoned to join the city.

This followed their protest against the $465,000 cost of a sewer bylaw.

These critics claim the area can be serviced more cheaply by linking to the Duncan sewerage system.

INDIAN SWEATER

Mayor Dobson will carry with him a Cowichan Indian sweater and toque to be presented to Mayor Jean Drapeau of Montreal.

It will be a gift on behalf of the Association of Vancouver Island Municipalities and will likely be presented by Mayor Les Hammer of Port Alberni, association president.

Mayor Dobson said the gift is acknowledgment of Mayor Drapeau's role in bringing Expo 67 to fruition.

He said: "Expo is doing more than any other single thing to make us all proud to be Canadians."

Convent Refused Tax Concession

NANAIMO—School board here won't get any tax concessions from city council on St. Ann's Convent even though the building is being used for school purposes.

The board feels that while the convent is housing classes in the period while Wellington Junior High School is being completed it should be tax exempt like other school buildings.

But council ruled that the convent is in the city's assessment area and it has no authority to waive taxes.

Hamilton Speaks At Parksville

Alvin Hamilton, MP, a candidate for the leadership of the Conservative party, will visit British Columbia this weekend.

He will be here primarily as guest speaker at the "Prairie Peoples' Picnic" to be held at Parksville on Sunday. He will deliver one of his major campaign speeches.

Organizers predict a crowd of 7,000 for the event.

Time of his speech is 2 p.m.

EGG PRICES

	Producer	Wholesale
Grade A large	30	43
Grade A medium	21	34
Grade A small	14	27
Grade B medium	17	30

Carton eggs two cents more.

Cable Crew To Race The Tide

Working at a speed of slightly more than 230 feet per minute, the B.C. Telephone Company tonight will attempt to lay 9,400 feet of submarine cable between Campbell River and Quadra Island.

The workers have only 40 minutes to complete the job.

Currents in Discovery Passage, between Campbell River and Quadra Island, run at six to 12 knots. However, between high and low tide there is a slack period of 40 minutes which the company will use to lay the cable.

The job, originally scheduled for Tuesday, was postponed because the wind was too strong. Company officials are depending on a light wind or none at all to proceed tonight.

The 50-pair submarine cable doubles trunking facilities between Campbell River and Quadra Island. Quadra Island trunking is now served by radio facilities.

The cable will be loaded on board a cable barge, assisted by three tugs.

The project, costing $48,000, will greatly improve service to the island, an official said.

Associated with the cable laying is the installation of automatic switching equipment in the Campbell River and Quadra Island central offices at a cost of $22,000.

The new facilities will be ready for service in the middle of August.

MORE THAN EXPECTED ON LAKE COWICHAN

Deadhead Total Surprises Firm

LAKE COWICHAN—A Crown Zellerbach official admitted Tuesday his company had not realized the number of deadhead logs in Cowichan Lake.

Workmen ran out of flags when the company recently instigated a program to mark all deadheads.

Chief scaler supervisor Mel Lehman said: "We have made another order for 300 flags and the flagging will be completed in the near future."

Crown Zellerbach is the only one of four major companies involved which is responding to public demand for clearing the lake.

Mr. Lehman said the company is in the process of removing 690,000 board feet of logs from the lake.

About 270,000 board feet have already been taken away by truck and rail.

Bulldozers have been brought in to clear a stretch of beach and fill dumped in the lake to assist in bringing the logs inshore.

Those logs only good for pulp are being hauled to the CZ pulp mill at Duncan Bay near Campbell River.

The rest are being sold to Doman Industries of Duncan.

WITHIN MONTH

Mr. Lehman said CZ hopes to have all their logs removed from the lake within a month.

The CZ flagging program is marking all the deadheads in the lake including those owned by Western Forest Industries Ltd., B.C. Forest Products Ltd., and Pacific Logging Ltd.

Many of the deadheads have been in the water 20 years and Mr. Lehman said it will be difficult to establish ownership.

First complaints about the deadheads were voiced by a citizens' committee headed by resort owner Peter Edwards.

They say the deadheads make the lake hazardous for recreational boating and fishing.

Recreation Minister Kenneth Kiernan has given the committee an assurance of having a "reconnaisance" meeting with the companies.

PRISONER WALKS OUT OF CAMP

A man who escaped from Lakeview minimum security forestry camp at Campbell River early Tuesday was still at large today.

He is not considered dangerous, say RCMP officials.

Lawrence Roberts, 30, apparently walked out of the camp shortly before breakfast Tuesday, prison officials said. He was last seen at 7:45 a.m.

Campbell River RCMP set up roadblocks.

Roberts was wearing prison garb and a black and white wool jacket.

He was serving an 18-month sentence for robbery and possession of an offensive weapon.

Roberts is 6'2", weighs 215 pounds and has dark brown hair.

During the day Campbell River RCMP received numerous reports from residents in the area who said they had seen him.

The escape was the first in three years from the security camp located 20 miles north of Campbell River.

DEEP-SEA SHIPS IN PORT

Victoria—Atlantic City, U.K.; Star Taro, U.S.

Esquimalt — Argyle, repairs, Mexico.

Chemainus — R. B. Angus, Japan.

Crofton — Donna Marguerite, U.S.; Bel Cargo U.S.

Nanaimo — Oshoru Maru, Japan; Suhae, Japan; Meiwa Maru, Japan.

Harmac — Hoegh Merit, Far East; Archangel, U.S.

Alberni—Avenir, Japan; Francis Salmon, U.S.

Hikers Return Minus One Hat

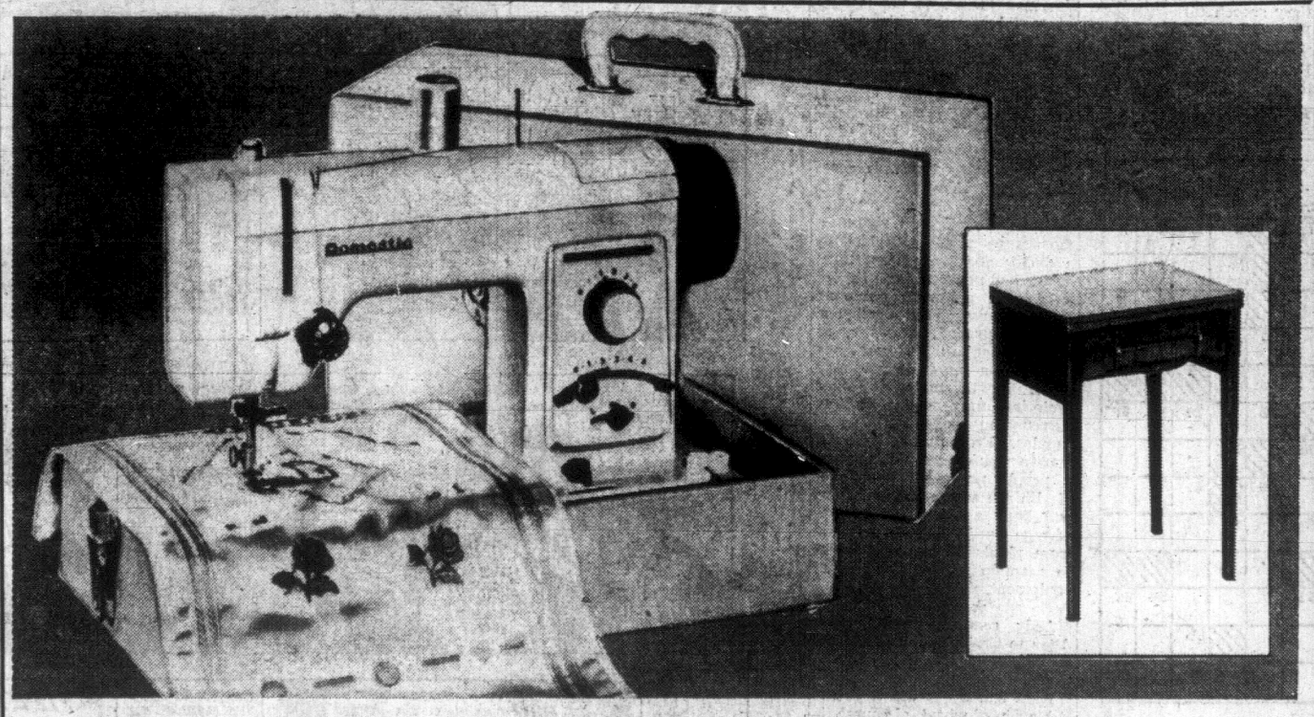
Eighteen members of the Metchosin Adventurers and Exploration Club have returned from an 11-day trip into the wild Nitinat country on the west coast of the island.

Led by Christopher Pike, a veteran camper, the group drove to Caycuse and then to Nitinat Lake, travelling to the head of the lake in the B.C. Forest Products boat Nitinat Queen.

A base camp was set up in Brown's Bay and from there the hikers trooped along old trails to Clo-oose.

A visit to a blowhole, a sea-fed phenomenon which shoots water 100 feet high, resulted in one of the group losing a hat.

The boys were David Titus, Wolfgang, Joceli and Nicol Carolsfeld, Wayne Robinson, Murray Greig, Glen Crockett, Duffey King, Christopher Coward, Garth Dickman, Peter Smith and Steven and Rian Titus.



You Save ½ on Domestic 'Flyweight' 15-lb. Portable Zig-Zag Machine—Ready for All Your Fall Sewing!

Weighs only 15 lbs. . . . so easy to lift—move to the most convenient spot to do your sewing chores . . . yet this machine has big machine features:

- Buttonholes, darns and mends
- Overcasts seams and appliques
- Sews on buttons
- Does quilting and narrow hemming
- Creative embroidery, satin stitch
- 3-position needle for all fabrics
- Automatic, self-locking tension control
- Micrometer stitch length control
- Push-button reverse
- Built-in light over needle

Eaton's Home Fashion Sale, each 99.97

No Down Payment—7.00 Monthly

Arborite Console in walnut finish. Home Fashion Sale, each 129.97

No Down Payment—9.00 Monthly

Sewing Machines, Third Floor

20-Year Guarantee on Parts . . . Full Operating Instructions

EATON'S

100% INDEPENDENTLY OWNED AND OPERATED

WELLBURN'S



George Wellburn

SUPER MART
Pandora at Cook

LOW PRICES



M. B. Wellburn

LEGS, BREASTS CHICKEN lb. 59c

CANADA CHOICE ROUND STEAK ... lb. 89c

SELECT ICE CREAM 3 Pt. ... 59c

LITTLE DIPPER CAKE MIXES 5 Pks. 1.00

SWIFT'S — COOKING JEWEL OIL 24-oz. ... 59c

NALLEY'S RELISH 4 Var. 3 Jars 79c

ALTA GOLDEN HONEY 4-Lb. ... 95c

CHARCOAL BRIQUETS 20. Lb. ... 1.49

CHERRIES 2 lbs. 49c

OKANAGAN PRESERVING APRICOTS Crate ... 1.98

HOT BARBECUED CHICKEN Each ... 1.39

LADY SCOTT FACIAL TISSUE 300s ... 4 pkts. 1.00

TOILET TISSUE 4 rolls 57c

SAVE SAVE

CLIP THIS COUPON

BURN'S PASTRY LARD 2 lbs. 27c

With This Coupon July 20 - 21 - 22

SAVE SAVE

INDEPENDENT LOW COST FOOD MARKETS

WE TRY TO UNDERSELL CHAIN STORES

Open Thursday and Friday Nights Till 9 p.m.

DAY CARE FACTS

Newberry Doesn't know Says Expert

By ELIZABETH FORBES

Flash attack by Saanich councillor Alan Newberry on day and family care centres for children of working mothers, has those close to the project more or less baffled.

To their knowledge the councillor has not attempted to study the subject in depth. And, to them, his statements have all the earmarks of "talking off the top of his head."

Especially in the bit where he infers that it is mainly work to obtain a family income needed for middle-class standards" who are being helped through this service.



Forbes

Mrs. Jane Gurr, child care counsellor with Family and Children's Service suggests that if Mr. Newberry would "come in and study the facts he might be surprised at the small incomes day care users manage on."

★ ★ ★

In most cases the average is around $150 a month. Going rate for baby sitters at present is $60 to $70 a month. The women concerned cannot pay this out of their small incomes.

"That is where our day and family care program fills the greatest need," Mrs. Gurr points out.

She also finds it hard to reconcile with known facts Councillor Newberry's idea that parents are government-regimented into placing their children in prescribed day care centres or homes.

"All parents are asked to visit the home or centre in which it is suggested their children be placed," she says. "If they are not satisfied they are at liberty to say so. Then we try and find another place for them."

★ ★ ★

Main idea in the new service is to stop abuses and to protect children.

"Working mothers are in the labor force to stay Mrs. Gurr believes. "It is up to us to find a way to assist them to fulfil their duties both at home and in the labor field."

Until this new program commenced a few months ago, parents here had very little help in placing their children in any sort of care.

Some did manage to find "the right spot" on their own but many were forced to leave their young in environments that were far below accepted standards.

As the service expands, the new government sponsored day care project will eliminate this type of exploitation and abuse.

★ ★ ★

First centre in this area was opened in Centennial United Church Hall a short time ago. Another is now being planned for a further district of need.

At present there are also 22 homes in Greater Victoria caring for children on the day-to-day basis.

These homes are licenced (but not in the bureaucratic way Councillor Newberry suggests) and they are run on a well-organized, well-supervised day care plan.

What is even more important, Mrs. Gurr believes, is the fact that the people chosen for this work (after careful screening) look on caring for youngsters as a rewarding experience. "Their first motive is love of children."

★ ★ ★

"The new program is not a money-making proposition in any sense of the word," she points out. "Supervising mothers are dedicated persons. They put much more into the project than they ever get out."

Through various organizations and service groups, the public has been asking for this type of government sponsored day care program for some time.

Over-all total of women on payrolls in British Columbia was given at last reading as 188,000. One in every 20 is married and with children under 16 years of age. Ten per cent of all married women workers are widowed, deserted or divorced.

★ ★ ★

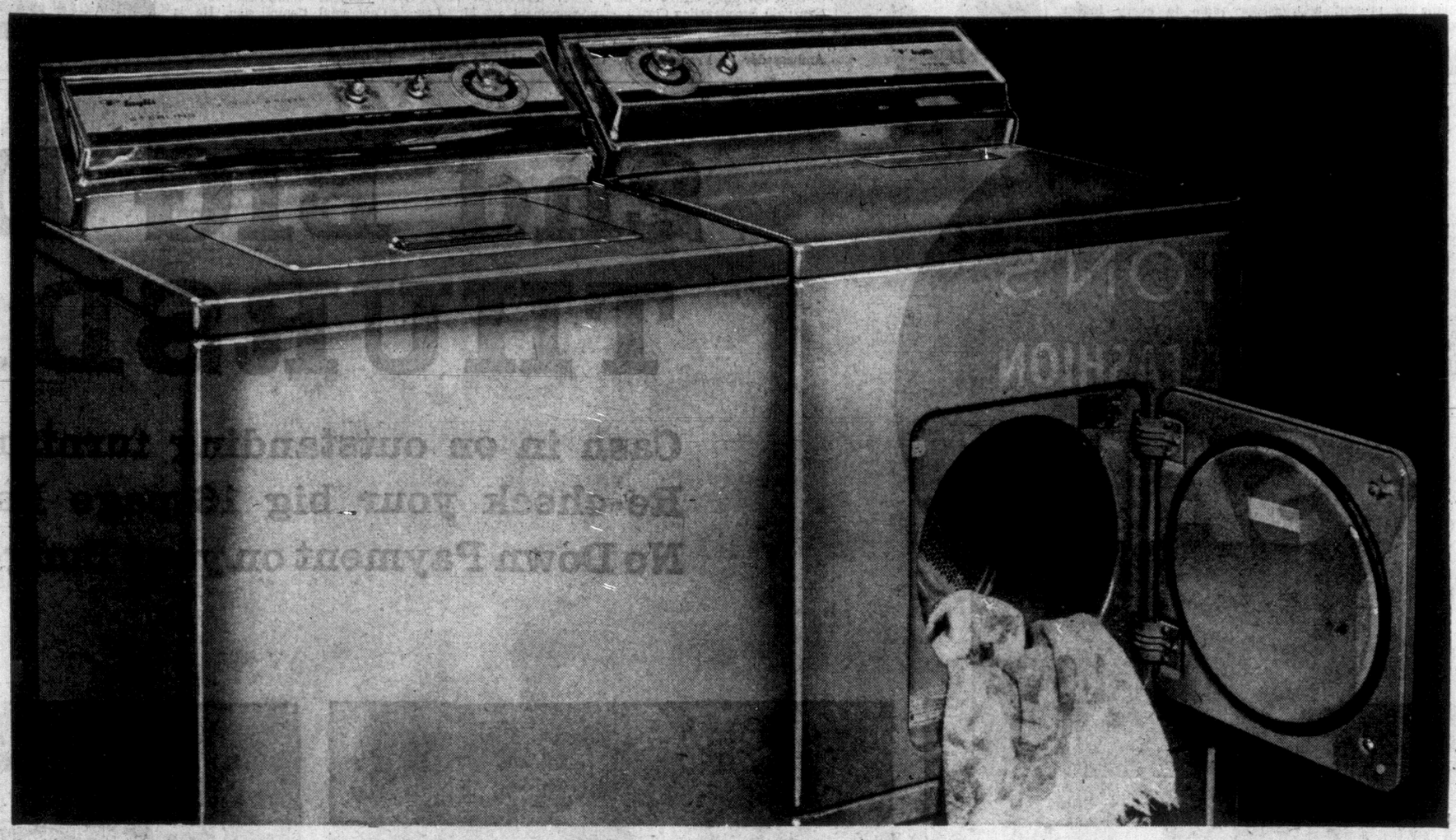
By now these figures will have increased all across the board. And with increased numbers comes increased needs and problems especially for working mothers.

It has been said over and over again that well-controlled, well-supervised day care for children is a big way of giving help.

Now that such a program is started and is rapidly proving its worth — not only here but in other parts of the province — let's get behind it, Councillor Newberry, and stop "havering" over irrelevant facts.

SALE

Inglis "Sterling" Pair Just 19.00 Monthly!



Gleaming Coppertone Washers and Dryers Really Cater to Permanent Press Garments!

4-Cycle, 2-Speed Inglis Automatic Washer has multi-stage "cool-down" to minimize wrinkling and help keep the original crispness of your Permanent Press garments . . . plus an end-of-cycle low-speed agitation that really keeps washables ready to wear. Super wash cycle gets even greasy overalls and grimy sportswear clean and bright and all cycles go through 9 rinses in large 12-lb. capacity tub. Coppertone only! **Inglis Suds-Saver Model** LMO-5610. **Special, each 319.88**

Model LM04610. Special

299.88

No Down Payment . . . 17.00 monthly!

Matching 4-Cycle Inglis Electric Dryer has special Permanent Press Wash 'n' Wear cycles that eliminate wrinkles . . . plus infinite heat to handle any fabric from delicate to heavy duty! Lint screen is conveniently built into top cabinet. Sani-Sun germicidal lamps keep clothes sunshine fresh and tempered tumble drying keeps garments away from direct heat. Coppertone finish only!

Model LM08610. Special

199.88

No Down Payment . . . 12.00 monthly!

Extended Budget Terms on Washer and Dryer: No Down Payment, 19.00 Monthly

Trade up to Moffat 30 inch Range and Save!



Moffat "Epicure" antique copper or white

Enjoy total electric cooking with 30" model from top of line Custom Series, and buy it now while Eaton's low price makes it such an excellent investment! Custom Epicure back has 18-in. fluorescent lamp, top elements have infinite heat switches for "just right" cooking, visual oven door lets you see "what's cooking" on the handy rotisserie and timed appliance outlet is a real convenience.
Model 30M55 AC Antique Copper, Special 268.88

Model 30M55W White, Special

258.88

No Down Payment . . . 14.00 monthly!

Bet on a Sure Thing! Eaton's Trade-in Policy!

Whatever your trade . . . washer, dryer, range or refrigerator . . . you'll get an honest price and a better deal at Eaton's . . . that's guaranteed! The prices we quote are as low as good business practices can make them! You pay this price . . . less the actual market value of any machine you present in trade! Shop and compare! You'll agree . . . money-wise, value-wise, trade-in wise . . . your best deal is at Eaton's.

Appliances, Main Floor, Home Furnishings Building

EATON'S

Shop Tonight 'til 9, All Day Saturday for Exceptional Appliance Values

FORCED STERILIZATION PLANNED IN INDIA

NEW DELHI (CP)—Almost unanimous support has been received for a piece of radical legislation by the Indian government aimed at sterilization of all men who have three children or more.

Health ministry officials said Tuesday the chief ministers of only two states have withheld full support on the proposal for compulsory sterilization as part of the government's family planning program.

However, the public will be given an opportunity to express their views on the matter before it goes to Parliament.

Meanwhile, Family Planning Minister Sripati Chandrasekhar has offered for government approval an incentive scheme to present a transistor radio to every Indian undergoing voluntary sterilization, it was announced.

Every known birth-control method is being tried in addition to sterilization, all on a voluntary basis. They include pills and the intra-uterine contraceptive known as the loop.



LEGER
. . . diplomat

Mavor Moore, Jules Leger Tipped for Top CBC Jobs

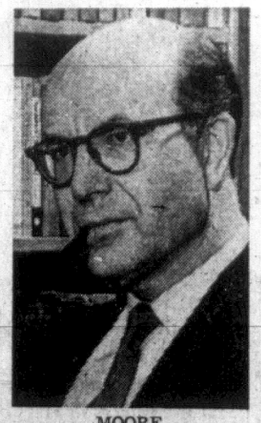
By VICTOR MACKIE
Times Ottawa Bureau

OTTAWA — Mavor Moore, well-known television producer, writer and broadcaster in Toronto, has been tabbed as the man to fill the all-important job of chief operating officer of the Canadain Broadcasting Corporation.

Jules Leger the Canadian Ambassador to France, is believed to be the man who will take the post of chairman of the board, succeeding Alphonse Ouimet. Mr. Leger's name has been mentioned already, but the government has declined to confirm or deny the appointment will be made.

It is understood here that announcement of Mr. Leger's appointment has been postponed until after the visit to Canada of General Charles de Gaulle.

Meantime, Mr. Moore is mentioned here in circles close to the government as the man now expected to get the difficult post of operating head of the government-owned broadcasting corporation. Mr. Moore is a member of the program development committee of the Centennial Commission. He is also associated with the Confederation Centre Theatre in Charlottetown.



MOORE
. . . man of the theatre

QUEEN MOTHER RELAXES ABOARD YACHT

SHEDIAC, N.B. (CP) — Queen Mother Elizabeth is spending a restful day at sea today cruising towards St. John's, Nfld., aboard the royal yacht Britannia.

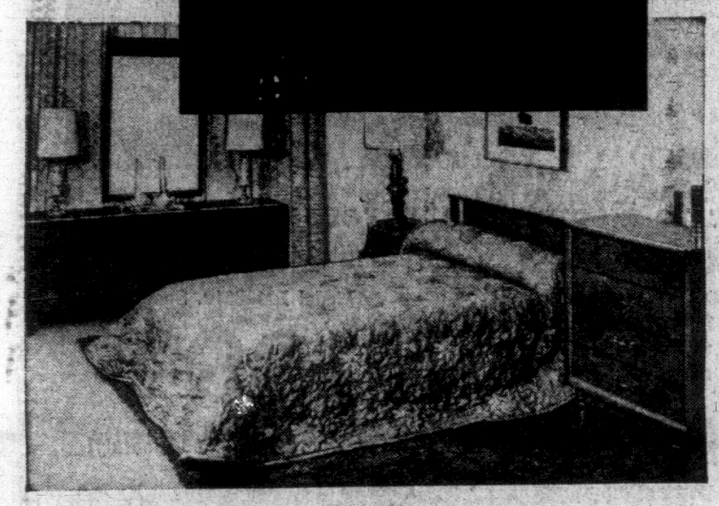
She will arrive there Thursday for the final three days of her 13-day centennial tour of the Atlantic provinces.

The Queen Mother is scheduled to leave St. John's on an RCAF Yukon aircraft Saturday for a direct flight home to London.

EATON'S
HOME-FASHION
SALE

2nd BIG DAY THURSDAY

Cash in on outstanding furniture values
Re-check your big 16-page Eaton flyer
No Down Payment on your Budget-Charge



20% Off! Italian Provincial Suites

Regularly, 3 pieces 370.95! Walnut veneers are protected with mar-resistant tops. Drawers dovetailed at front. 71" triple dresser, 33½" chest, 39" or 54" bed. Night table extra at 47.60.

Sale, 3 pieces **297.00**

No Down Payment, 17.00 Monthly



Mediterranean Dining Suites

Save 100.00! Reg. 593.95 suite in walnut finish. 71" buffet shows Spanish accents. 42"x60"—78" table and 4 side chairs are in the Italian tradition of slim elegance. Cases are dustproofed.

Sale, 6 pieces **497.00**

No Down Payment, 26.00 Monthly



Colonial Drop-Arm Loveseats

Save 42.50! Reg. 169.50. Dual-purpose furniture for a bedsitting room. Loose cushions are plump with foam chip filling. Matelasse covers in limited colours. Showwood in walnut finish.

Sale, each **127.00**

No Down Payment, 9.00 Monthly

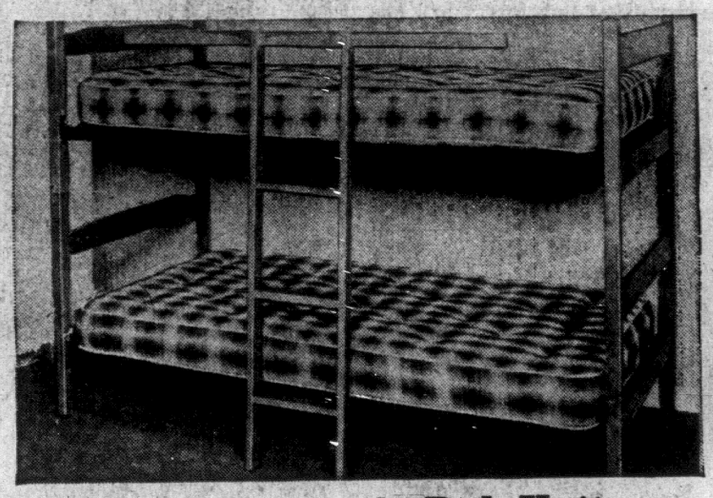


Sale! High Back Sofa Suites

Exceptional value in a modern suite featuring "Foam Air Sandwich" cushions, 3" polyfoam back, poly sisal insulation and no-sag seat and back. Walnut showwood. Tapestry upholstery covers.

Sale, 2 pieces **297.00**

No Down Payment, 17.00 Monthly



Solid Maple Bunk Bed Units

Sale! Top quality construction in these popular colonial-style units. Complete with two maple bunk beds, two seat springs, two red plaid spring-filled mattresses, ladder and guard rail.

Sale, complete **97.00**

No Down Payment, 7.00 Monthly

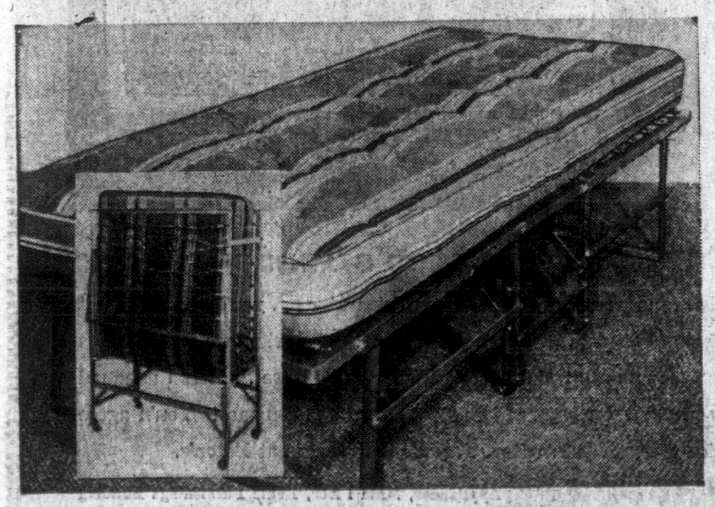


Sale Priced Bed Chesterfield

Now you can treat your summer guests to real sleeping comfort at a low economy price! Unit complete with Kent mattress, polyfoam cushions. Nylon frieze covers in good colour selection.

Sale, each **157.00**

No Down Payment, 11.00 Monthly



Save 10.00! Rollaway Cots

Regularly 29.95 each! All-inclusive sale price features spring-filled mattress on angle frame cot with link fabric springs, steel castors. Grey enamel finish. Folds for storage.

Sale, each **19.99**



Chromium Plated Kitchen Sets

"Seconds"! If first quality, price would be 149.50! Slight flaws in patterned plastic table top only. Walnut-grained table, 36"x48"—60", with 4 high-back chairs in black and woodgrain. Unassembled.

Sale, 5 pieces **74.75**

No Down Payment, 6.00 Monthly

Shop from the Convenience of your home . . .

Dial
382-7141
and ask for
'Telephone Shopping'

Furniture, Second Floor, Home Furnishings Building

SALE STARTS TOMORROW!

Here's the Sales Sensation You've Been Waiting For! A Woolco First! You'll Save More — You'll Get More . . . Than Ever Before!

WOOLCO CLEARAWAY

SPECIAL! SPECIAL!

Don't Miss Out! Come Early and Get these Big, Big WOOLCO Savings!

VAST CLEAR-OUT!

End-Of-Lines, Brand Names — All at Staggering Savings to You!

EARS OPEN!

Listen for Woolco's Hourly Specials — You Always Save . . . Big, Too!

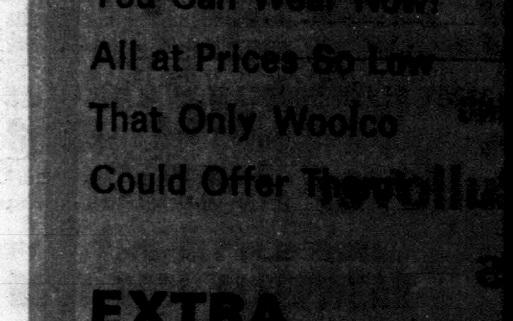
GREAT BARGAINS!

Seasonal Specials You Can Wear Now! All at Prices So Low That Only Woolco Could Offer Them!

EXTRA STAFF!

To Serve You Even Faster For Woolco's Sales Spree of The Year!

You'll Discover Shopping at Woolco is a real Pleasure — No Crush — No Rush! Free Parking for up to 2,000 Cars!



PERSONAL SHOPPING ONLY, PLEASE! SHOP EARLY WHILE QUANTITIES LAST!
STORE HOURS: MONDAY TO FRIDAY, 10 A.M. TO 10 P.M.; SATURDAY, 9 A.M. TO 10 P.M.

TOWN & COUNTRY SHOPPING PLAZA
DOUGLAS ST. & SAANICH

JUST SAY Charge It

WOOLCO
DEPARTMENT STORES
COAST TO COAST

HUGE CLEARAWAY

CHECK THESE ITEMS FOR GREAT SAVINGS!

Men's Popular Plain Shade
SPORT SHIRTS
In the popular long-sleeve style. Shades include rust, blue and bottle green. These shirts come in sizes S.M.L. and have the button-down collar. **2.27**

BOYS' HI-STYLE CASUALS
In popular shades. Come in brushed denim, hhosack and regular cotton styles. Broken size range ---------- **3.97**

PRICED TO CLEAR
BOYS' RUBBER RAINCOATS
Available in yellow only, incuding caps. Sizes 8 to 16---------- **2.47**

BOYS' SUMMER WEIGHT WINDBREAKERS
Limited Quantity
Avaiable in laminated or regular cotton styles. Broken size range ---------- **2.99**

No Ironing Needed . . .
BOYS' LONG-SLEEVE SPORT SHIRTS
Sport shirts in paisleys and palids—available in sizes 8 to 16---------- **3.98**

BOYS' LONG-SLEEVE SHIRTS
In plain and paisley patterns. These are in popular button-down style and are available in sizes 8 to 16. **2.22** Or **3 for $6**

Never Press!
BOYS' SHORT-SLEEVE SHIRTS
In both never press and reguar cotton materials. These are available in plaids, paisleys, stripes and plains with regular or button-down collars. Sizes 8 to 18 ---------- **1.93**

For Long-Lasting Wear
BOYS' BLUE DENIM JEANS
For tough wear. These come in both regular and half boxer waist styles, available in sizes 8 to 16 ---------- **2.99**

No Ironing Needed!
BOYS' BRAND NAME CASUAL PANTS
In shades of light green, powder, beige and olive. Limited size range ---------- **4.24**

For Beach Wear
BOYS' COTTON DECK PANTS
Come in assorted styles, including stripes, plains and plaids. These are ideal for beach wear and casual comfort, available in sizes 8 to 16------ **1.66**

Ever Popular
BOYS' COTTON JEANS
In assorted shades. These come in regular and half-boxer styling, available in sizes 8 to 16--- **1.99**

3-Button Plaquet Front
BOYS' LONG-SLEEVE ORLON PULLOVER
These come in plain colours with contrasting collar trim and are in sizes S.M.L. to fit ages 8 to 16---------- **3.66**

YOUR KEY TO SUMMER SAVINGS!

Super Savings! MEN'S WEAR

Sale!— Good Quality Mens' Short Sleeve Sport Shirts
Including stripes, paisleys, checks, plain and other patterns. They are available with either button-down or regular collar styling and come in sizes small, medium and large. Reg. 3.84 to 4.84 -- **2.99**

Special Clearance!
Young Men's Hi-Style Casuals
In waist sizes 28 to 36. They come in assorted styles, including brushed denim, suedine, checks and hopsacks. These are regularly sold from 5.98 to 10.99—only--- **$5**

Men's Never-Press Casual Trousers
In even waist sizes 30 to 44. These trousers come in both slim and regular styling and are available in sand, black, olive and light green. They are regularly sold for 7.99. **6.88**

NO IRONING NEEDED . . .
Men's Short Sleeve Dress Shirts
In white only! These feature button-down, tab and regular collar styles. They are never press for easy care. Come in neck sizes 14½ to 17.
2.58 each or **2 for $5**

PRICED TO SAVE
Men's 'Koratron' Golfer Jackets
In sizes 36 to 44. These are available in charcoal and black and are Koratron treated for easy wash and wear care. Reg. price 9.77 ---------- **$7**

FOR SUMMER COMFORT
Men's Short Sleeve Sport Shirts
In dots, paisleys and patterns with both Hi-Boy and regular collar styles. These are designed for summer comfort and are available in sizes small, medium and large.
2.22 each or **3 for $6**

POOR BOY STYLING
Men's Pullover Sweaters
In the popular Poor Boy styling with the raglan shoulders and mock turtle neck. They are made of 100% pure wool and come in 4 shades of black, wheat, green and rust. They are available in sizes S.M.L. Reg. 12.88---- **7.99**

CLEARANCE!

Boys' Cotton CORDUROY CASUALS
In fashionable fastback styling with loops. These come in popular shades of brown, whisky, charcoal and blue and are available in sizes 8 to 16. Ideal for back to school wear. ---------- **3.55**

YOU CAN SHOP WITH CONFIDENCE—AT WOOLCO

WOOLCO
Wooleo
DEPARTMENT STORES
COAST TO COAST

HUGE CLEARAWAY

SAVE ON CLOTHING FOR THE FAMILY!

PRICED TO CLEAR!
GIRLS' SQUALL JACKETS
Attached hood in duck fabric. Zipper opening. Ideal to wear with slims. Sizes 7 to 14. Comes in prints and plains material ---------- **2.50**

HUGE CLEARANCE!
Ladies' Skirts, Slims and Tops and Jamaicas
Stretch seersucker — washable. Made in Canada. Broken range of co-ordinates. Reg. price, skirts 5.88 and 8.98, slims 6.98 and 8.88, tops 7.98 and jamaicas 6.88. **4.50**

Much below the usual price!
LADIES' SURAH SILK DUSTER
Short sleeve, button down front, Peter Pan collar. Sizes S.M.L. In colours pink, yellow and blue ---------- **$2**

FOR THE TODDLERS!
TODDLERS' ALL-WEATHER COATS
Boys' with plaid lining. Girls' reverses to plain. Scotchgard finish. Rain and stain-repellent. Sizes 2 to 3x. In plaid and plains. Reg. 6.73 -- **$4**

PRICED TO CLEAR!
BOYS' AND GIRLS' CLEARANCE COATS
All-weather and spring coats. Various styles to choose from. Sizes 4 to 6x. Many colours to choose from. Reg. $7 and $10 ---------- **$5**

GIRLS' TURTLE NECK
STRETCH SHELLS
Sleeveless—come in plains and stripes. Nylon. Reg. 1.88 and 1.27. Sizes 4 to 6x ---------- **$1**

PRICED TO CLEAR!
GIRLS' SHORT SET
2-pc. matched set. Guaranteed machine washable. Plain bottom, check top. Sizes 4 to 6x. In colours pink, blue and mint. Reg. 1.46 ---- **.99**

SALE! GIRLS' "KORATRON" NEVER PRESS
SLIMS
Half boxer waist. Sizes 4 to 6x. In colours pink, yellow and blue ---------- **2.76**

FOR THE LITTLE GIRL
BABY DOLL SLEEPWEAR
Baby doll gowns and duster. Lace trim at collar, floral design. Sizes 4 to 6x. In colours pink/white, blue/white ---------- **3 for $5**

LITTLE GIRLS' GOOD QUALITY
STRETCH T-SHIRT
2-way stretch terry T-shirt, long sleeve. Guaranteed machine washable. Sizes 8 to 10 and 10 to 12, in navy only. Reg. 1.66 ---------- **$1**

CLEARANCE AT WOOLCO ON
LADIES' STRAW HANDBAGS
Single and shoulder straps. Various styles to choose from. In white, beige and navy. Reg. 2.82 ---------- **1.77**

FIRST QUALITY
LADIES' PANTY HOSE
100% stretch. Ideal for mini skirts. Sizes S.M.L. In bronze rosetta ---------- **1.47**

BRING THE FAMILY AND SAVE!

Save Now On Fashions! SUMMER SPORTSWEAR

SALE! LADIES' 100%
Cotton Stretch Slims
Washable. Detachable foot straps. Ideal for the summer. Sizes 10 to 20. In colours brown, blue, navy, black and wine ---------- **2.86**

HUGE CLEARANCE!
Ladies' "Acrylic" Shells
Sleeveless with zipper opening at back of the neck. Round neck. Comes in many lovely styles to choose from. Ideal to wear with slims or skirts. Sizes small, medium, large. In assorted colours. **2 for $5**

LADIES' FINE QUALITY
Short Shorts
Come in stretch fabric with side zipper—stitching down the front. Washable. Sizes S.M.L. In colours of white, black, orange, blue ---------- **3.63**

GOOD QUALITY
Ladies' Bri Nylon Pullovers
Short sleeve. Made in England. Washable. Diamond design. Sizes 34 to 4. In colours blue, pink, yellow, beige, green---------- **6.95**

FIT FOR A QUEEN
Ladies' Woven Check Slims
Washable pre-shrunk slims. Full cut for perfect fit. Sizes 10 to 18. In colours green, brown, blue and plaid---------- **1.86**

PRICED TO CLEAR
Ladies' Madras Plaid Slims
Side zipper. Pre-shrunk. Sizes 10 to 14. In assorted plains to choose from---------- **.75**

FOR THE YOUNG LADIES
Ladies' Shorts
Cotton and brush denim, hipster short shorts, wide belt, with fly front, two pockets. Sizes 10 to 18. Colours blue, navy stripes. Reg. 4.63 ---------- **2.50**

HUGE CLEARANCE!
LADIES' 100% VISCOSE SHIFTS
Rattan weave. Sizes 10 to 18. In pink, blue and navy. Reg. 4.63---------- **2.50**

IDEAL FOR THE CAMPING TRIPS
LADIES' NYLON
Squall Jackets
100% water-repellent. Attached hood with zipper front opening. Sizes small and medium. Colours red and black ---------- **$2**

ASSORTED STYLES TO CHOOSE FROM
Ladies' Cotton Blouse
Come in sleeveless and short sleeve. Assorted patterns to choose from. Sizes 10 and 12 ---------- **.75**

LADIES' FINE QUALITY
Knee Knockers
Much below the usual price!
Cotton denim with side zipper. Priced at 2.57. Sizes 10 to 12. In navy only---------- **1.50**

LADIES' 100%
Cotton Knee Knockers
Washable, with fly front opening, two side pockets. In sizes 10 to 14. Multi colours. **.50**

GIANT SAVING
Ladies' Machine Washable Slims
Cotton with side zipper. Sizes 10 to 12. In colours of blue, beige and black---------- **.75**

SPECIAL CLEARANCE!
LADIES' NYLONS
Fancy lace top, for open-back shoes. "Whisper" nude heel nylons. Sizes 9 to 11. In beige only.
.79
or 3 Pairs for 2.25

Men's Good Quality Socks
100% Nylon Stretch
Made in Canada. Sizes 10 to 13. In colours grey, navy, green, brown.
.73

GREAT SAVINGS!
MEN'S DRESS STRETCHY HOSE
Stretch Kroy wool and nylon —will not shrink. Made in Canada. Fits sizes 10 to 12.
.94

Children's "Toastees" Socks
ORLON AND NYLON STRETCH
Self sterilizing. Made in Canaad. Sizes 6 to 7, 7½ to 8½. In white, navy. brown, pink, yellow, blue, red.
.59

JUST SAY "CHARGE IT"—4 WAYS TO BUY—AT WOOLCO

WOOLCO
Woolco
DEPARTMENT STORES
COAST TO COAST

HUGE CLEARAWAY

CAMERA DEPARTMENT!

REMOTE CONTROL
"ARGUS" SLIDE PROJECTOR
Remote control on forward. 60-slide tray included. 500-watt blower cooler. 3.5 lens ---- **69.87**

BESSY K CAMERA
Features instant loading and built-in flash, 1/250 second shutter speed for sharper pictures. With film, bulbs and album ---- **27.87**

"YANKEE" CARO TRAY
Fits all Carousel projectors. Has a plastic dust-proof lid ---- **3.47**

The New Linear Meter From "Toshiba"
Features a high-low light range with only one push-button and an easy-to-use match needle system. **14.97**

ELECTRONIC FLASH
The low cost way to better flash pictures. Runs on batteries or AC and is supplied with AC cord. A compact yet powerful flash for only **21.47**

6-TRANSISTOR PHONOGRAPH
Can be used anywhere. For 33 and 45 r.p.m. records. Runs on 6 flash-light batteries. Forms its own carrying case ---- **27.47**

SPECIAL CLEARANCE!
9"x12" PHOTO ALBUMS
Hard leatherette covers and can have refills added at any time ---- **.77**

A NECESSITY!
BROWN VINYL GADGET BAG
With heavy duty zipper and lined to protect your camera. Outside pouch holds film and accessories ---- **8.95**

"SWINGER" CAMERA CASE
Provide custom care for your Polaroid "Swinger" camera with a "Swinger case. Holds camera film and flashbulbs securely in place ---- **4.87**

SAVINGS!
On a gadget bag for your camera supplies. Black vinyl with a zip-top and shoulder strap. Side pouch holds film, etc. ---- **7.96**

JUST SAY 'CHARGE IT'

Huge Savings On All Items!
DRUGS and COSMETICS

SUPER SAVINGS DURING THIS SALE!
TENDER TOUCH
With guest soapettes. Perfect for your dry skin condition during the hot summer months ---- **1.49**

WHAT A BUY!
RESDAN
A 10-oz. bottle of dandruff remover-hair conditioner. Resdan's foaming action does the job right ---- **1.66**

ONCE-A-YEAR SALE!
MENNEN'S FOOT DEODORANT SPRAY
This foot deodorant is not only a deodorant but an anti-perspirant too ---- **1.47**

DOLLAR-WISE, FASHION-WISE!
PREVALE WIG CLEANER
For the lady with the new hairpiece—use wig cleaner ---- **1.67**

NEVER-BEFORE VALUE!
DESERT FLOWER BEAUTY BATH
Sweetly scented and will keep your skin soft and luxurious all summer long. 4-oz. bottles ---- **.99**

SPECIAL PURCHASE . . . BIG SAVINGS!
GET SET
Jumbo-size hair spray by VO5. Perfect for especially hard-to-hold hair. Keep your hair neat all summer ---- **.66**

Keep Your Skin Healthy and Supple with
NIVEA CREME
Special offer, 4.1-oz. jar ---- **1.08**

IDEAL FOR THE SUN BATHER
COTY SUN TAN LOTION
Promotes a fast, even tan and moisturizes the skin. 4-oz. ---- **1.38**

FOR THE TRAVELLER
ASSORTED SHAMPOOS
Handy plastic tubes of Egg Creme, Concentrated, Creme Hair Rinse and Lemon Shampoos. 4-oz. tubes ---- **.77**

FOR THE WHOLE FAMILY
SECRET DEODORANT SPRAY
For personal protection these hot days. 5-oz. spray tin. Sale Price ---- **.99**

DANDRUFF CONTROL SHAMPOO
HEAD AND SHOULDERS SHAMPOO
Special .08 Off offer ---- **.77**

UNBEATABLE WOOLCO VALUE!
LANDER'S HAND AND BODY LOTION
An all-purpose lotion for dry or normal skin. Keep your skin keeping young, fresh and alive ---- **.99**

ECONOMY PRICED!
"TREK" MEDICATED FOOT POWDER
Have the ultimate in summer foot comfort—buy and use this medicated foot powder ---- **.46**

MAN-SIZE BARGAINS!
GREAT DAY BY CLAIROL
A man's way to remedy grey. Starter kit in two shades for the hair: light/medium brown or dark brown/black ---- **2.88**

BUDGET-STRETCHING PRICE!
NOXZEMA DEODORANT
In the double-size roll-on for 24-hour protection that's sure ---- **.59**

FABULOUS BUYS!
LANDER SPRAY DEODORANT
In the jumbo family size—13-oz. Priced and packaged to save you money ---- **.99**

AN EXCEPTIONAL BUY!
GIANT SIZE TINS OF TALCUMS
Ideal for after the bath or for summer days. In lilac and roses or gardenia and sweet pea fragrance. 1-lb. tins ---- **.93**

A REAL VALUE!
COTY SPRAY COLOGNES
Emeraude or L'Aimant—lovely summer fragrances. Priced at ---- **1.99**

PRICED TO CLEAR!
DUBARRY HAND AND BODY LOTION
Ideal for summer weather — moisturizes and smooths whole body ---- **.89**

BONUS OFFER!
MODESS FEMININE NAPKINS
48-napkin package with eight napkins free. Sale Price ---- **1.57**

SAVE YOUR TEETH
CREST TOOTHPASTE
Proven to reduce cavities. 8⅜-oz. super-size tube ---- **1.09**

FOR HOME OR TRAVEL USE
HAIR AND CLOTHES BRUSH SET
Nylon type with comb. Sale Price ---- **1.09**

VERY POPULAR
VO5 HAIR SPRAY
Large 15-oz. spray tin in super, regular, hard or silver ---- **1.97**

RECORD BAR AND INSTRUMENTS!

"WESTONE" ELECTRIC GUITAR
Single pickup comes with tone and volume controls solid body with accurately placed frets.
24.57

PORTABLE ORGAN Compact Chord Organ
Plugs in anywhere. Italian made. Complete with music rack.
29.87

4-PIECE DRUM SET
Comes complete with bass drum, cymbol, snare drum and stand; and one more drum.
89.97

Exclusive to Victoria
Victoria's own song sung by John Dunbar, "Follow the Birds."
.87

SERVICE, SELECTION, SATISFACTION — AT WOOLCO

WOOLCO
Woolco
DEPARTMENT STORES
COAST TO COAST

HUGE CLEARAWAY

LIMITED QUANTITIES

AXMINSTER RUGS, 9'x12'

Lovely rugs to adorn your rooms. 6 Only $67
Sisal Rug, 9'x12'. 1 Only $27
Indoor and Outdoor Rugs, 9'x12'. 3 Only $67

HAND HOOKED RUGS

44"x66" **34.88** | 48"x48" **28.68** | 34"x54" **21.70**

BEACH MAT—"RICE STRAW"

Suitable for rec. room, entrance or taking to the beach.

2.86 **5.86** **9.56**

GARDEN TILLER

1 Only—Roto Tiller, 3-hp Briggs & Stratton **109.96**

Double Garbage Can Container

Keeps your garbage cans in a neat, metal green container **15.88**

GARBAGE CAN CARRIER

Holds two garbage cans — chrome — heavy duty — storage unit and carrier. 2 only **9.97**

DOG DISH

Treat your "Doggie" to a new eating or water dish —metal ..... **.97**

BBQ TOOL

Lifter or hamburger pattie press—nickel plated—long handle ..... **.37**

TOILET SEAT

Name brand. Fit most standard toilets. Open front, less lid **4.64**

SCENIC PICTURES

Lovely views. Plastic frame in walnut or antique white. 26"x32" **3.66**

PICTURES

44"x19". Something new for your living or dining room. Many different scenes **12.66**

WOODEN SERVING TRAYS

Lovely Teak Wood. Three sizes. Chrome or wood carrying handle .. **5.99** to **7.77**

TABLE LAMPS

Different assortment in beige or brown with plain or motif shade **4.33**

GARDEN LIGHTS

Decorate your garden or patio with aluminum lights. 4-ft. pole with glass chimney **1.26**

HIBACHI BARBECUE

Perfect for the beach or patio. Single **7.98**

JUST SAY 'CHARGE IT'

Extra Savings Here!
HOUSEHOLD APPLIANCES

FLOOR CARE CLEARANCE ITEMS

1 Hoover 5333 Floor Polisher **24.88**
1 Hoover 5336 Floor Polisher **24.86**
1 Hoover 5458 Floor Polisher **26.86**
1 Hoover 439 De Luxe Constellation **44.86**
1 Eureka 258 Upright **74.88**

ELECTRIC RANGES

1 Only—Moffat Double Oven Fiesta $559
1 Only—McClary 30". Slight chip $169

ELECTRIC DRYERS

2—McClary Dryers **169.86**
1—RCA Dryer $194

AUTOMATIC WASHERS

No. 625 Whirlpool by RCA. With suds saver, 3-cycle super-soak **309.95**
No. 705 Whirlpool $325

WRINGER WASHERS

1 Only—McClary No. 32-31 ..... **184.95**
1 Only—RCA No. 740 ..... **154.88**

FROST-FREE FRIDGES

1 Only—McClary 14 cu. ft. 2-door; Avocado **409.95**
McClary 14-ft. Zero-Zone; with Approved Trade **279.86**
1 Only—Moffat Slim Twin; Copper Tone. Reg. 899.88 ..... **729.88**

FREEZERS

Just arrived, another carload of McClary-Easy Aluminum-lined freezers. Aluminum conducts the cold 4 times as fast as steel liners. Ask for demonstration on this point.

15 cu. ft. Aluminum lined ... **234.88**
18 cu. ft. Aluminum lined ... **251.88**
23 cu. ft. Aluminum lined ... **278.88**

STEREO

1 only Admiral Reg. 489.95 ..... **399.95**
1 only Admiral Reg. 435.00 ..... **354.95**
1 only Fleetwood Spanish Reg. 579.50 ..... **459.50**

TELEVISION

Admiral Console, Reg. 409.95 ..... **299.95**
With approved trade
Admiral Portable 12" ... **168.88**
G.E. Portable 12" **168.88**

LAST 4 DAYS TO SAVE UP TO 20%
"FIESTA" . . . FIRST GRADE HOUSE PAINT

FIESTA HOUSE PAINT
Reg. Woolco Price 8.97 gal.
SALE PRICE **7.17** Gal.

FIESTA PREMIUM COLOURS
Reg. Woolco Price 9.97 gal.
SALE PRICE **8.17** Gal.

Fiesta Exterior Trim Enamel
Reg. Woolco Price 9.47 gal.
SALE PRICE **7.57** Gal.

Fiesta Porch and Floor Enamel
Reg. Woolco Price 9.47 gal.
SALE PRICE **7.57** Gal.

JUST SAY "CHARGE IT"—4 WAYS TO BUY—AT WOOLCO

WOOLCO
DEPARTMENT STORES
COAST TO COAST

HUGE CLEARAWAY

SHOES FOR THE FAMILY

MEN'S

Woolco Value
MEN'S SUMMER CASUALS
Tie oxfords in tan, brown or black—foam soles and heels—vinyl uppers. Sizes 6 to 11 ---------- **3.19**

Clearing!
MEN'S 8" BOOTS
Save on these popular boots for work or sports—olive shade. Assorted sizes ---------- **12.88**

Woolco Clearance
MEN'S WING-TIP BROGUE OXFORDS
Excellent for everyday wear. Assorted sizes 6 to 11 ---------- **9.88**

YOUNG MEN'S BOOTS IN BUCKLE STYLE
Suede in cord effect—dressy and casual. Sizes 7 to 11—in colours black and brown. **Woolco Value** -- **12.88**

MEN'S DRESS SLIP-ONS
Black only—coith moccasin vamp composition soles. Sizes 7 to 11 -- **13.88**

Priced to Clear!
MEN'S PENNY LOAFERS
Casual brown—leather uppers—an excellent shoe for school or casual wear. Sizes 7 to 11 ---------- **9.88**

LADIES'

Huge Clearance!
LADIES' CORDUROY SLIPPERS
Featuring patterns in red or blue. Sizes 5 to 10 ---------- **2.66**

Priced to Clear
LADIES' SUEDES
A variety of styles and colours combined with an excellent walking heel. Assorted sizes 5 to 10. **Woolco Value** **7.77**

For the Teens
ROUND TOE TEEN FLATS
A casual styling in the round toe that is so popular—in colours of grey, brown or black in suede and leather. Sizes 5 to 10 ---------- **4.88**

CHILDREN'S

Clearance!
CHILDS' COWBOY BOOTS
Leather vamp coith—red vinyl shaft—composition soles. Sizes 8½ to 3. A favourite for boys ---------- **4.88**

STOCK UP FOR BACK TO SCHOOL!
BOYS' SUEDE SHOES
Brown, black or grey in tie-on or slip-on style. Sizes 3 to 6. Foam soles and heels. **Woolco Value** ---------- **5.88**

OPEN A CHARGE ACCOUNT

For Special Savings, Buy Now!
WOOLCO AUTO CENTRE

Woolco Auto Centre — Travel-Time Savings on
OUR TOP SELLING TIRE

Brunswick "505" Nylon Tubeless Tires — All Sizes — One Price. The Brunswick "505" is the quality product of one of Canada's leading makers of new car tires. Built to assure top value and top service. Sale priced to save you more!

- Heat-tempered "Du Pont" nylon cord
- Wider, deeper "Flexsyn" fortified thread
- Sure traction—safer stops
- Smoother ride
- Double liner tubeless
- Lifetime guarantee

Dynamic Wheel Balance — 1.59 — Including weights

15.88

IN OUR 6-BAY SERVICE CENTRE
ELECTRONIC WHEEL ALIGNMENT
Woolco government certified mechanics using electronic equipment will correct caster, camber, adjust toe in or toe out and centre steering. Most popular, domestic and import cars ---------- **7.77**
Parts Extra If Required

FOR THE BEST BUY
BRUNSWICK MUFFLERS
Mufflers to fit 54-64 Chev., Pont. Brunswick mufflers are your best buy. Designed and built to the highest standards by one of Canada's leading makers of new car mufflers ---------- **7.77**
Similar Savings for All Cars

NEW CAR COMFORT AND CONTROL
SHOCK ABSORBERS
For better ride, control and comfort—high quality shocks. Made by one of Canada's leading makers of shock absorbers. Most popular domestic and import cars ---------- **5.75** each

Vacation Time Special
HEAVY DUTY ROOF RACKS
The all-purpose heavy duty roof racks priced to save you more. **Sale** ---------- **9.97**

COOL CUSHIONS
For that trip or just around town, the utmost in comfort. **Sale** ---------- **2.47**

TWO-WAY HEAD RESTS
Both round and square styles made of high quality material ---------- **3.97**

Save 1.09—Washable
TERRY COVERS
Fits most cars. The pratical protection for your car. In colours of blue, red, tan and green ---------- **3.77**

PRECISION MADE TRAILER HITCHES
Both custom and Universal to fit most cars—2,000 lbs. load and 150 tongue weight, from **12.96**

Adjustable Towing Mirrors
ZINC PLATED
Fit on and off in a second. To fit most cars and trucks. **Sale, each** ---------- **6.47**

Protect Your Car
TURTLE LIQUID WAX
Protect your car with a "hard shell" shine for one year ---------- **1.19**

NEW FORMULA STP
Quiets engine noise, reduces wear, frees lifters, rings and valves. **Sale, each** ---------- **1.19**
Super Special by the case. One only per customer. Case, 23.97

Drive In Safety Now! . . . Phone 386-3241 for Service Appointment

GARDEN CENTRE SPECIALS

TRAVELLING SPRINKLER
Winds up hose as it waters — 2-position control. **15.97**

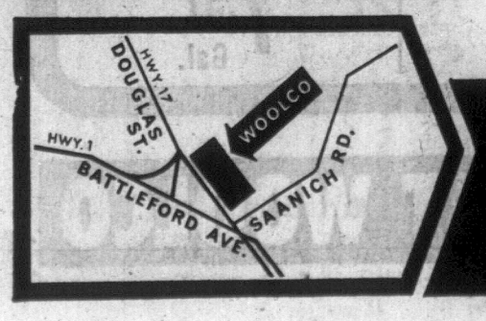
Lawnmower
RJ20 — 20" cut, 3-h.p. Briggs & Stratton engine. **55.96**

HEDGE TRIMMER
Good quality, heavy duty, operates on 115V. **22.77**

PLANTER
Quality plastic, weatherproof . . . decorate your walkway or patio. **3.96**

POLE PLANTER
Plastic container for plants — in decorative brass scroll—8-ft. height. **9.97**

GRASS CATCHER
To fit Sunbeam mower model RE-1800, 1850, 2100. **9.96**



PERSONAL SHOPPING ONLY, PLEASE! **SHOP EARLY WHILE QUANTITIES LAST!**
STORE HOURS: MONDAY TO FRIDAY, 10 A.M. TO 10 P.M. SATURDAY, 9 A.M. TO 10 P.M.

TOWN & COUNTRY SHOPPING PLAZA
DOUGLAS ST. & SAANICH

JUST SAY Charge It

WEATHER: Cloudy, Occasional Rain

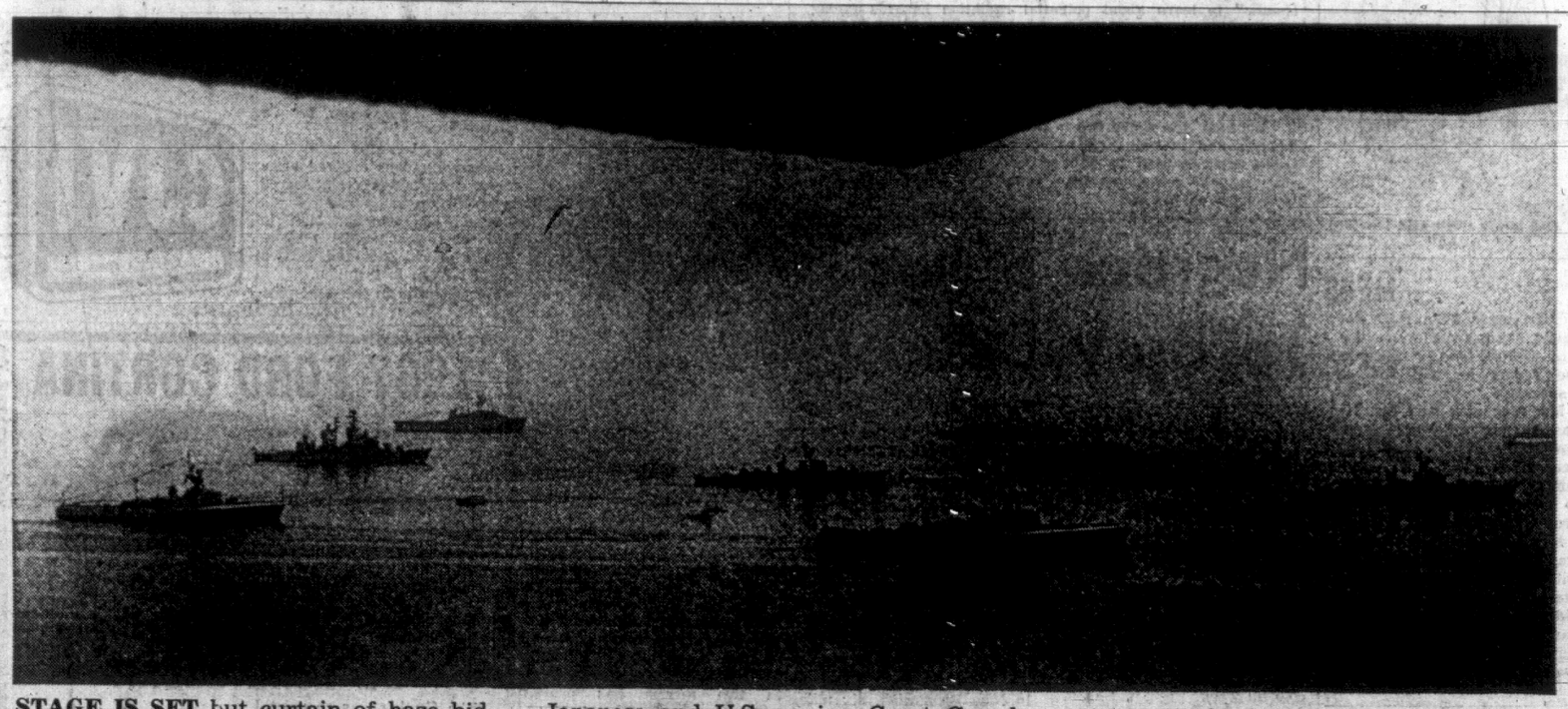
84th Year, No. 35

Victoria Daily Times

VICTORIA, B.C., WEDNESDAY, JULY 19, 1967 —46 PAGES

TODAY'S NEWS TODAY
Telephone 382-3131
Classified 386-2121

PRICE: 10 CENTS WEEKEND 15 CENTS



STAGE IS SET but curtain of haze hid much of the opening act of the three-navy show which began in Royal Roads this morning. Twenty-five ships of Canadian, Japanese and U.S. navies, Coast Guard and auxiliary vessels formed up for review by Lieut.-Gov. George Pearkes. Canadian destroyers are nearest camera. Tonight at same anchorage, the ships will be illuminated, RCAF Centennaires will provide aerobatic display at 8:30 p.m. and at 10:15 a fireworks display will begin.



ROARING MOTORS brought skyward glances this morning as Neptune and Tracker aircraft of Canada's Pacific Forces eased into formation for fleet review at Royal Roads. Seen above the rigging of the Beaver, reconstructed version of first steam vessel on this coast, the aircraft blend two centuries.—(Times Photo by Bill Halkett).

Mist Clouds Sailpast

By TERRY IZZARD

The color was washed out of today's Centennial Naval assembly by the weatherman.

Grey skies and a chilly mist welcomed Lieutenant-Governor Pearkes as he inspected the 25 warships anchored off Royal Roads.

When the lieutenant governor boarded the research vessel Endeavor at 9:30 the skies cleared temporarily to bathe the Inner Harbor in a watery light.

But an hour later as the Endeavor began to pass through the row of grey ships the weather had fogged in for the morning.

Although the ships were within a two-square mile area, it was impossible for most of the time to see further than the nearest line of vessels.

★ ★ ★

A number of spectators who had lined the shore for the event were unable to see further than the ship nearest to them.

Nevertheless the ships managed to add color to the scene as guns of three navies flashed out a 15 gun salute.

First report to boom across the water came from the Esquimalt-based destroyer escort Mackenzie, followed by the USS King and Japanese defence ship Teruzuki.

The lieutenant governor, resplendent in topper and tails, acknowledged the three cheers from each flag-bedecked ship with a wave of his hand.

★ ★ ★

One of the best shows was put on by the smallest vessel in the assembly, the sailing ship Oriole, with cadets sitting atop her masts to wave their caps to the inspecting vessel.

Aboard the Endeavor was an impressive list of guests which included eight admirals — all but two retired.

Also present was federal Labor Minister John Nicholson, representing the federal government.

The guests lunched aboard the Endeavor following the inspection.

In addition to the show of force on the water there was a flyover of Neptune and tracker aircraft.

★ ★ ★

Due to the lowlying mist the planes disappeared from view entirely as they headed over Race Rocks for a second run.

Biggest worry now is that

Continued on Page 2

MOSCOW MEETING

Arabs Fail In War Bid

By THE ASSOCIATED PRESS

Premier Houari Boumedienne of Algeria and President Abdel Rahman Aref of Iraq, the latest Arab pilgrims to Moscow, have apparently failed to win Soviet backing for new military action soon against Israel.

A communique issued in Moscow after Boumedienne and Aref flew back to Cairo Tuesday said they exchanged opinions with Communist party chief Leonid Brezhnev and Premier Alexei Kosygin on how to bring about an Israeli withdrawal from Arab land seized in the June war. But the absence of any claim of agreement strongly suggested the Arabs and Soviets disagreed on how to do it.

The most militant Arab voices were represented by Boumedienne, who has not accepted the UN ceasefire and who has been urging Palestinian Arabs to wage guerrilla warfare against Israel, Aref is considered a moderate.

In Cairo Boumedienne and Aref met Egyptian President Nasser and Sudanese Premier Mohammed Ahmed Mahgoub into the early hours today to discuss the Moscow talks.

The Russians sent a letter Tuesday to the UN Security Council president charging Israel with creating a situation in the Suez Canal area "that could develop into a wider military conflict."

ABANDONING DEMAND?

The letter, which followed an Israeli claim that it has the right to patrol the canal by boat, was considered an indication that the Soviets were abandoning their attempt to get a resolution demanding Israeli withdrawal through the emergency session of the UN General Assemby.

The assembly, which was called by Russia, has frustrated Russian hopes for a condemnation of Israel as the aggressor in the June war. The assembly reconvenes Thursday after a three-day recess. (See page 3.)

IN NORTH CAROLINA

Mid-Air Crash Kills 78

HENDERSONVILLE, N.C. (UPI)—A jet airliner with 78 persons aboard collided with a small plane today and plunged to earth in flames, showering bodies "like confetti" to the ground.

There were no survivors among the 73 pasengers and five crewmen aboard Piedmont Airlines Flight 22, a Boeing 727 jet from Atlanta to Washington with stops at Hendersonville and Roanoke, Va.

The small plane, a twin-engine Cessna, apparently disintegrated in flight. It was not known how many were aboard it.

SCREAMED TO EARTH

The big jet screamed to earth in flames, narrowly missing a busy highway interchange and two boys' camps. A mangled body hurtled into a filling station and another plunged to earth a few yards from a cabin at the Blue Ridge Boys' School.

Officials at the school and at Pinewood Camp, for boys and girls, said the plane hurtled overhead before crashing.

U.S. Secretary of the Navy John T. McNaughton was listed as a passenger aboard the plane, the Pentagon said.

With the new secretary, appointed June 10, were his wife, Sally, and their son, Theodore, 11. They were returning from a trip to Weaversville, N.C., where they had picked up Theodore at a summer camp.

FORMER EDITOR

McNaughton, 45, a former educator, attorney, newspaper columnist and editor, had been assistant secretary of defence for international security affairs since July 1, 1964.

On June 10, President Johnson nominated him to succeed Paul Nitze, as secretary of the navy.

The jetliner had just taken off from the airport, according to Flaughm Land, a witness, when "the big jet and a small twin-engined aircraft approached each other.

"The small plane ripped into the fuselage of the jet and back of the left wing," he said. "The small twin-engine plane exploded.

"The jet started to nose downward and I could see bodies falling out of the fuselage

Continued on Page 2



PASSENGER aboard plane which crashed in North Carolina today was John T. McNaughton, U.S. Secretary of the Navy. He was with his wife and their son, Theodore, 11, whom they had picked up at a summer camp. McNaughton, 45, had been an educator, lawyer and newspaper editor.

FOREIGN MINISTER KILLED

TANANARIVE, Malagasy Republic (Reuters) — An estimated 55 persons, including Malagasy Foreign Minister Albert Sylla, were killed when an Air Madagascar plane crashed near here today, informed sources said.

The plane, a DC-4, crashed as it took off from the Tananarive Airport, about nine miles from this capital, on a local flight to the north of the country.

It was carrying 77 persons, including a crew of four.

It crashed about 300 yards from the end of a new runway opened June 25.

Bodies were strewn over the ground in the swampy area where the plane came down. All four crew members were among the dead.

Sylla was on his way to make a tour of the district he represents in the Malagasy perliament. Malagasy was formerly the French colony of Madagascar.

STANFIELD MAY ENTER RACE TODAY

Hees Making Big Pitch To Woo Tory Delegates

By KEN CLARK

OTTAWA (CP)—George Hees has made a sharp strategy switch to capture votes in his final campaign push towards the Sept. 6-9 Conservatvie leadership convention in Toronto.

The 57 - year - old leadership candidate has bolstered his organization with a strong corps of professionals to help make a direct pitch to convention delegates.

His earlier strategy was to develop a more broadly-based popular support with the hope this would influence delegates. The campaign arrangements were made by amateurs.

The former cabinet minister told a capital news conference his new approach will cost a "helluva lot" of money, but it has to be done. Under the new approach Mr. Hees will make direct appeals for support at meetings of likely delegates and alternates in a final eight-week pre-convention drive.

He termed the new look an "entirely different" campaign, a more intensive effort reminiscent of a party leader before a general election.

HAS NEW STAFF

His campaign manager, Robert Macaulay, a former Ontario cabinet minister out of politics for four years, said the candidate has more than 140 persons in a national organization for the latest drive.

There are 47 on the headquarters staff in Toronto. Of these 25 are fulltime people, not necessarily paid. All told, 12 in the national organization are paid.

The 46-year-old Macaulay said the campaign staff will grow even more.

Both men refused to be drawn into any discussion of the other six candidates in the race or about present leader John Diefenbaker, who has not yet committed himself.

The Cape Breton Post said Tuesday night that Premier Robert Stanfield of Nova Scotia will also enter the PC national leadership race. Mr. Stanfield

Continued on Page 2



FINAL DRIVE for leadership of Progressive Conservative Party has brought a change in tactics by George Hees, shown right, with campaign manager Robert Macaulay. (CP Wirephoto.)

START SEARCH FOR WEAPONS

PLAINFIELD, N.J. (UPI)—National gaurdsmen with fixed bayonets rumbled in jeeps into the Negro area of Plainfield today in a house - to - house search for weapons. Negro leaders had said such a search could bring on new racial violence. (See Page 2.)

U.S. Keeps Watch On Eastern Moves

(See Page 3)

WASHINGTON (AP) — State Secretary Dean Rusk said today the United States regrets Britain's decision to cut its defence commitments in the Far East by the mid-1970s, but warned the Communists not to "take any comfort" from the British announcement.

Rusk told a press conference that the countries in that part of the world are determined to defend their freedom and they have the help of various nations including the United States, and he added:

"We'll get on with the job."

Rusk also said:

1. The United States still hopes to get an agreed limitation—with Russia and others—on the arms buildup in the Middle East, but "I cannot say that I am encouraged about the prospects."

2. The United States is prepared to try to find points of agreement with the Soviet Union whether they be on small issues such as cultural exchanges or world crisis such as Vietnam and the Midlde East. But, he said, the United States has no illusions of easy accords nor does it misjudge "the depth and importance of the matters which separate us."

3. The United States and the South Vietnamese government are making progress in their fight against Communist conquest of South Vietnam, and Rusk said the North Vietnamese and Viet Cong guerrilla forces are being hurt "very badly." But he made clear that he does not see any way out of the conflict in the predictable future, saying "no one" has been able to tell the U.S. government what North Vietnam would do if the United States stopped bombing the North.

4. The problem of providing guarantees to China's neighbors against nuclear attack now that China has exploded a hydrogen bomb will "no doubt" come up in the continuing disarmament conference at Geneva and perhaps in the United Nations Security Council. Rusk would not spell out the U.S. policy on guarantees.



RUSSIAN President Nikolai Podgorny has cancelled his trip to Expo '67 scheduled next month. He is reported to be vacationing after several tiring trips to Middle East. First Vice-Premier Dmitri Polyansky will come to Canada instead.

Verdict Due On Tshombe

ALGIERS (Reuters) — The Algerian Supreme Court today completed its hearing on whether former Congolese Premier Moise Tshombe should be sent back teo The Congo, where he faces a death sentence for treason.

Government - controlled Algiers radio announced that a decision on the case was expected later today.

ENTRIES STARTING TO COME IN

'It's a Snap' to Enter Contest

Those shutters are beginning to click already.

The Times Amateur Snapshot contest is only four days old but entries in all three categories are coming in steadily.

Top prize in the six-week competition is a trip around the world plus $1,000 spending money.

Locally, The Times is offering $10 each week for the best black and white pictures in the three categories, People of the World, The World in Which We Live, and Birds and Animals of the World.

At the end of the contest best overall picture in each category will win a $25 prize plus entry in the national competitions.

Besides the world trip four other travel prizes are being offered: trips to Europe, Mexico, Hawaii and the West Indies, all for two and all with spending money in the bargain.

There are special prizes for Canadians this year.

Seven $100 prizes are offered for pictures which did not win any major prizes and there is a $200 prize for the best Canadian picture in the show.

Judges are Times photographer Bill Halkett and drama critic Audrey Johnson.

All pictures submitted should be black and white, no larger than 10 inches on the longer dimension.

Pictures may be processed professionally or by the person taking the snapshot. Pictures taken since July 1 last year are eligible.

All entries must be in the hands of the Times Photo Contest Editor before noon on the Saturday to be eligible for that week's contest.

A complete set of rules will be published from time to time in this newspaper.

Index to Inside Pages

Ask The Times	21	Entertainment	18	Penny Saver	24
Births, deaths	28	Finance	10, 11	Sports	14, 15
Classified	28	Forbes	39	TV, Radio	31
Comics	37	Island	38	Weather	2
Dear Abby	22	Mayse	21	Women	22, 23, 24



George Hees is tryin' hard and deserves a rest. Even his opponents sing "Fer Hees a jolly good furlough".

★ ★ ★

The fleet's gettin' lit up tonight. Thet oughta mean fireworks.

★ ★ ★

The Russians know the Arabs have plenty of sand—but maybe it's grit they're thinkin' about.

Lost City of Atlantis Buried by Volcanic Ash?

BOSTON (AP) — The Greek philosopher Plato started the legend of Atlantis with tales of a huge and glittering island continent which sank violently into the Atlantic 3,500 years ago.

Two Massachusetts scientists said Tuesday they may have discovered Atlantis—not submerged in the Atlantic but buried under tons of volcanic ash on a tiny island in the Aegean Sea near Greece.

The report was made by Dr. James W. Mavor Jr. of the Woods Hole Oceanographic Institute and Emily Vermeule, a research fellow at the Boston Museum of Fine Arts.

Their nomination for the seat of the Atlantis civilization is the island of Thira, 60 miles north of the island of Crete and southeast of Greece.

In his writings, Plato told of a race of conquerors from Atlantis which almost overran the Mediterranean and finally was defeated by Athens.

Then, in a single day and night, their island home sank into the sea.

For 30 years, scientists have believed that most of Plato's tale was fanciful but that an advanced civilization which gave him his theme did exist and did suffer a sudden and violent end, probably by being buried by a volcanic eruption.

Scientists have speculated, however, that Atlantis was not in the Atlantic but was part of the Minoan civilization which flourished about 1,500 B.C. and had its capital at the palace city of Knossos on Crete.

Following a hunch that the Minoan civilization could have jumped the 60 miles to Thira, Dr. Mavor and Mrs. Vermeule, working with a Greek-American expedition, began digging on the island this year.

They said they found, buried under 30 to 50 feet of volcanic ash, the remains of a city of about 30,000 persons. They said most of the buildings, some two or three storeys high, are still intact.

Dr. Mavor and Mrs. Vermeule said they believe Thira may have been Plato's Atlantis because of the evidence that a very advanced civilization existed there and because it apparently came to a sudden, violent end.

Mrs. Vermeule said the expedition found no human remains and concluded that the inhabitants had a warning about the coming eruption "and got in their boats and left."

She said remains of animals were found.

The Greek-American expedition plans to continue its work over a 10-year period at a cost of about $1,000,000.

Victoria Daily Times

VICTORIA, B.C., WEDNESDAY, JULY 19, 1967--PAGE 21

Second Section
Pages 21-40

Arthur Mayse

What we need is a three-day rain, and not merely for the sake of brown-patched suburban lawns. There are no sprinklers in the woods, which have gone dry for so many parching weeks that even the green timber has lost its cool.

When a weather situation of that sort develops, the results are predictable. Out where the woods take over, the forest fires begin to pop.



Fire is Vancouver Island's ancient enemy. At least once, many centuries before the white man arrived, our woods went up in a conflagration of vast proportions that ran and spread and renewed itself for months. Lightning was the probable agent; and even today, on a coast relatively free from lightning strikes, electrical storms still torch off the rare blaze.

But man with his matches, his tobacco and his industrial gear is fire's most potent ally. If proof is required, look to Skirt Mountain where the fire that indirectly claimed two lives smoulders within the confining bulldozer breaks in spite of this week's showers.

★

Before our Forest Service could summon up such potent winged aids as the Mars amphibians with their mighty dollops of water, firefighting was a job for the ground crews entirely.

Like the infantry, these are the men who carry the war to its conclusion; and a tough and dirty fight it invariably is.

Often as not, the fellow who toils on the firelines has only the vaguest idea of how the over-all battle goes.

He grubs at his sector of firebreak in a fog of acrid smoke, sweat mixing with the charcoal that smears his face. A bulldozer rumbles somewhere below, and off to the side, a power saw topples another snag.

It's a rugged job, and if the fire is a big one, moving fast with embers blowing out before it to set new spot-fires, it can become all of a sudden dangerous.

Let the wind increase, and a fire of that sort can boil over the breaks in minutes or even seconds. Then it's a matter of grabbing tools and getting out—and from a new stand, starting in all over again.

In the depression days, plenty of fires were started by workless men, just for the chance of a hellish job that paid two-bits an hour.

We don't get many of that sort now, and the fire from industrial causes has declined in the years since truck logging replaced the railway shows.

A carelessly-rigged line that rubs against a stump or snag can still cause fire trouble. But one potent hazard departed the woods with the logging locomotives.

★

One such machine became the object of learned and interminable argument in a civil action launched after a particularly destructive up-Island fire. The plaintiff insisted that a spark from the locie's great diamond-shaped stack had thrown the spark—the owner firm defended the iron horse no less vigorously.

They couldn't fetch the locomotive into court entire, but there on the exhibit table sat the monstrous black smokepot, menacing the court reporter who sat nervously jotting shorthand in its shadow.

This while counsel tussled, and logger witnesses came and went.

The snowy-haired head of the plaintiff firm's legal battery came at last to his peroration.

"And now," he declard, "let us review the scene. Here comes this spark-throwing locomotive, snorting along the grade . . ."

The judge upon the bench stemmed the flow with lifted hand.

"At this point," he said mildly, "I suggest we could all use a little snort."

And to the relief of all—especially the court reporter—he ordered a recess forthwith.

SHIP MOVEMENTS

DEPARTMENT OF TRANSPORT

Camsel 14 miles southwest of Point Barrow; Estevan in Laredo Sound; Racer in Bonilla patrol area; Ready in Victoria patrol area; Stonetown at Yarrows; Vancouver at Station Papa; Sir James Douglas in.

NAVY

All ships anchored near Royal Roads for Centennial Review tonight.



A HAPPY HIPPY is one with a bell. Visiting hippies from New York, Lafleche Boucher, 19, and Diane Schwartz, 20, are guaranteed happiness by possession of happy bells. Bells are latest fad in Victoria among university students and hippies.—(Times Photo by Bill Halkett).

Harbor's Raw Sewage Called 'Disgraceful'

Odorous Welcome To Garden City

By JIM HUME

That isn't ozone tourists whiff as they ferry into the Inner Harbor.

It is raw sewage flowing turgidly but steadily past Fishermen's Wharf.

At low tide this morning the stench was almost unbearable.

The once-clean beach was deep with black slime.

Senior medical health officer for Greater Victoria, Dr. J. L. M. Whitbread, had only the tersest of comment on the situation: "Disgraceful. Absolutely disgraceful. But the sewage disposal system throughout the area is disgraceful."

Cab driver Roger Montague viewed the outflow, tasted the gaseous air and expressed disbelief.

"How can they let this happen?" he asked. "They spend hundreds of thousands of dollars to get tourists here and then greet them with this.

"If I wasn't here to see it and to smell it, I wouldn't believe it.

"That stuff is flowing right into the Inner Harbor. Human beings can be pretty disgusting at times."

City engineer James Garnett said there was little to be done about the odor until the main trunk sewer line is built from Government and Wharf and across the city to Clover Point.

(See Page 6.)

SEPTIC TANKS

"The area at present is served by two community septic tanks," he said. "We can't do much about the smell but there certainly should not be raw sewage coming from the outlet. A crew will be down within the hour to see if anything has gone wrong."

During a brief visit to the area this morning raw sewage was visible on the surface of the water.

"It could come from the shipping," said Mr. Garnett. "It is impossible for us to control the use of marine toilets."

Once the main trunk line is built a pumping station will be erected in the James Bay area to take the sewage from the Fishermen's wharf area and feed it into the main line for disposal via an extended outfall at Clover Point.

'WE'RE STUCK'

"Until then I'm afraid we're stuck with the septic tanks," said Mr. Garnett. "We have had them for many years and we just have to be patient a little while longer."

Dr. Whitbread was in no mood for patience.

"Something must be done and soon," he said. "Conditions are intolerable."

"He's right," said Mr. Montague. "When you look down there and smell that filth, Victoria doesn't look much like the garden city we are always boasting about."





Two Full Houses Awaiting Curtain

If you filled every seat in Royal Theatre twice over—that's how many people are waiting admission to Victoria's two major hospitals.

But the 2,657 people waiting for the curtain to go up on some new ward space aren't resting in red plush comfort.

At least 247 of the patients are in the urgent category. This is one step down from emergency—a status that gets you in immediately.

●

Urgent cases, who could be experiencing "discomfort" can expect to wait from a few days to a few weeks.

The balance of the crowd are "elective" cases and many of them clim discomfort too.

The earliest they can hope for admittance—March 31 next year at Royal Jubilee and Dec. 10 this year at St. Joseph's.

Meanwhile, Greater Victoria municipalities and the province are conducting a $50,000 survey on the bed need.

Municipal leaders believe that when the survey is complete, when the talks are completed on cost-sharing, when the money bylaws are passed, when the plans are drawn and when the construction of more hospital facilities is complete—several years will have passed.

MORE TONIGHT

Rain Reduces Fire Hazard But Not Much

Six hundredths of an inch of water, hardly enough to make your newspaper soggy when it lands on the step—that was our rainfall.

But spread over the forests it helps reduce the hazards a bit.

The weatherman expects a few more showers tonight before the current disturbance moves on. Then it will be fun weather again for vacationers for the weekend—and worry weather for the forestry fire patrols.

SIX-WEEK DROUGHT

We've had no extensive rain for six weeks according to the Gonzales weather station. There was 1-100 July 8, 8-100 June 26, 32-100 on June 22, 12-100 June 21 and 12-100 on the 20th.

Believe it or not the overnight rainfall hampered fire fighting operations in Goldstream area.

There are still 160 men, 15 bulldozers and six tankers up in the hills there mopping up the fire that began Sunday on Skirt Mountain.

TOO WET

Today they had planned to burn off some scrub areas to widen fire guards. But because of the overnight moisture they couldn't burn today.

Instead they are using the time widening four to six miles of guard trails encircling the fire area.

Forestry officials say they expect the mopping up operation will continue for about five days.

Meantime, holidayers are reminded that all campfire permits are still under suspension, although they are allowed in fireplaces in provincial campsites.



GARY PERKINS
. . . Switzerland next

Couchiching Trip Awarded Uvic Student

A scholarship to the annual Couchiching Conference on Public Affairs has been awarded to a fourth-year English student at the University of Victoria.

Gary Perkings, employed by the department of buildings and grounds at the university, will attend the conference at Geneva Park, Ontario, July 29 to Aug. 4.

Mr. Perkins has been active in university affairs. In the past year, he has been chairman of the Canadian University Service Overseas committee and a member of the national executive of CUSO.

TRAVELLED

He has travelled widely in Europe, the Middle East, and South America, and has studied at a university in Guadalajara, Mexico.

Mr. Perkins intends to continue his studies at the University of Geneva in Switzerland next year.

The Couchiching Conference is a public affairs conference held annually under the joint sponsorship of the CBC and the Canadian Institute on Public Affairs.

The theme of the conference will be "Image or the Issue."

The role of public relations, advertising and the communications media in the presentation of political issues and in the making of politicians will be discussed.

Minor Injuries In 2-Car Crash

Two people were treated at Royal Jubilee Hospital and discharged following a car accident at Kings Road and Cedar Hill Road this morning.

Mary Diemer, 1300 Queensbury, received cuts to the head, and Heidi Schmid, 1450 Wende, suffered cuts to the knee and bruises when their car collided with that driven by Brian MacDonald, 3994 Birchwood at about 8 a.m.

Strike Vote Due For Tendermen, Shoreworkers

Three thousand fishing industry shoreworkers and 750 tendermen will vote shortly on whether to strike to back wage demands.

The vote includes 50 to 60 shoreworkers at the B.C. Packers plant at Ogden Point, in Victoria.

Shoreworkers will ballot July 28 while tendermen—who work on packers bringing fish from the grounds to the plants—will start voting Friday and continue to July 28 in Vancouver and Steveston.

The government - supervised vote was called after shoreworkers and tendermen, members of the United Fishermen and Allied Workers Union, rejected a conciliation officer's recommendations.

For shoreworkers, he recommended 15 cents an hour for women and 17 cents for men over two years with an extra five cents for tradesmen. The union seeks up to 75 cents an hour more on rates ranging from $2.21 to $3.03 an hour.

Tendermen turned down an eight per cent recommendation and seek 20 per cent on rates ranging from $396 to $532 a month.

A union spokesman said the fishing companies offered 28 to 30 cents an hour more for tradesmen over two years, 18 cents for male general labor and 16 cents for female.









Ringers Are Swingers

By DERYK THOMPSON

Happiness is a little bell that jingles.

At least that's what it is in Victoria where hippies and university students have taken to wearing small "happy bells" as the latest fad.

Worn on a shoelace or colored piece of string around the neck the wearer is guaranteed instant happiness and joy. The louder they jingle, the happier you are.

Like granny glasses they are a must for the hippy set.

They cost only 25 cents but it is important that you don't buy one for yourself. Part of the mystique is that someone must buy the bell for you to inspire properly the happy feeling.

"It's an effort to improve communication," one wearer explained. "If you like a person and want them to feel happy, give them a bell. It's the jingling they can make that gives the happiness."

The fad started about a month ago with the "swinging set" at the University of Victoria. It caught on instantly and spread to the hippies who love to pad around barefoot jingling and tinkling.

The small bells are imported from India.

A local antique shop dealer does a booming business in the bells and says he has sold close to 1,000 during the last month.

"We have to keep ordering more," he said. "They sell like wildfire."

Action Group To Become More Active

A meeting of the Saanich Action Committee will be held Thursday at 8 p.m. in the Prospect Lake Community Hall.

Chairman Roy Ralfs, 5024 Echo, said representatives of district ratepayers associations have been invited to the meeting with the idea of "making this a useful committee" and the meeting will also discuss the Hartland Road garbage dump.

He said the new group "intends to associate itself with the whole of the municipality" and not be concerned only with problems of one area. Any Saanich resident or taxpayer may join the committee.

On the garbage dump, a private operation just outside Saanich, Mr. Ralfs said this means of disposal is not satisfactory.

Man Fined $25 For Assaulting Night Watchman

Wayne Wallace, 21, of Vancouver, today was fined $25 in central court when convicted of assaulting a night watchman at the Empress Hotel.

Wallace pleaded not guilty to assaulting Dan Polson, 20, early this morning.

Polson told the court the accused, who had been drinking, asked him to get a cab. When he failed, Wallace asked him if he wanted to fight, threatened him with his fists and hit him on the cheek with the palm of his hand, said the complainant.

The accused denied striking Polson.

He said he would have used a closed fist because "the guy who hits first always wins."

Magistrate Ostler said the person who hits first can also lose by ending up in court.

Loan Okayed On New Home For Retarded

Nanaimo has been selected as the site for a pilot project to provide accommodation for retarded children.

John R. Nicholson, the cabinet minister responsible to Parliament for the Central Mortgage and Housing Corporation, said here this afternoon that the federal government had approved a loan of $43,188 to the Nanaimo Association for Retarded Children.

"It is unique in that it is the first loan of this kind to be made in Canada," Mr. Nicholson said.

The money, repayable over 25 years at 6¼ per cent interest, will be used to build an eight-bedroom hostel-type house for retarded children.

The loan was made under a section of the National Housing Act which provides for long-term loans to non-profit corporations to house low-income individuals or families.

$500 Worth of Books Won By Uvic Student for Essay

A third-year French honors student at the University of Victoria has won one of two prizes offered in an Expo competition.

Leonard Schmidt of Osoyoos won the awared in a contest for the best essay written in French by an English-speaking student.

The competition called for an essay on the contribution made by a French man of letters to "Man's World."

Mr. Schmidt chose Antoine de Sanit-Exupery whose novel, "Terre des Hommes," provided Expo with its theme.

The essay was judged by a committee in Paris, and Mr. Schmidt was awarded $500 worth of books by Hachette-Larousse, the international publishing company.

Mr. Schmidt is studying at the McGill Summer School.

Impaired Driver Jailed One Month

Mamilien Pinneau, 522 Hecate, Nanaimo, today was sentenced to one month in jail and his licence suspended for 18 months when he pleaded guilty in central court to impaired driving.

He admitted two previous offences, one in 1954 and one in 1963. Both occurred in Nanaimo.

Pinneau was found asleep in his car which was parked four or five feet from the curb.

Ask The Times

Q. What creatures are shown on the Canadian Centennial coins? R.C.H.

A. Canada goose, wolf, cougar, mackerel, rabbit and dove.

Q. Where are the Chinatowns in Port Angeles and Seattle? P.L.

A. Seattle's Chinatown lies west from Union Station and its centre is about on Maynard between 7th and 8th Ave. There is no Chinatown in Port Angeles.

Q. Was Aldridge Street named after anyone in particular? V.B.

A. Probably the poet, says a city historian. All the streets in that area are named after poets, Shakespeare, Freshette, Service. There appears to be no local connection.

Anyone wishing a question answered is invited to send the question along to The Times, addressed to "Ask the Times" Editor. Questions and answers will be published, daily.

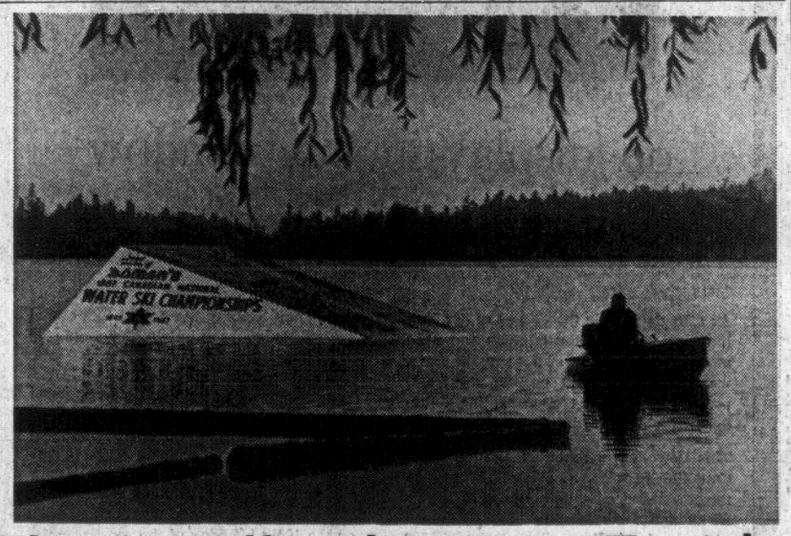
All questions should deal with matters of fact and be of general interest. The Times does not undertake to solve conundrums or legal problems. Nor will it attempt to put a value on old coins, stamps or antiques. These should be submitted to a dealer.

TALKS START MONDAY IN HOSPITAL DISPUTE

Mediation talks aimed at breaking the deadlock between major hospitals and their stationary engineers will start Monday.

Ed Callan, international representative for the International Union of Operating Engineers, said conciliator Jack Sherlock will bring the parties together at the labor department office in Vancouver.

The engineers are in a legal position to strike St. Joseph's and Royal Jubilee Hospitals, as well as four hospitals in the Vancouver area. Chief issue is wage parity for third-class engineers.



They're Off and Jumping Tonight

Looks peaceful, doesn't it?

But it will be jumping tonight.

Water ski jumping, that is.

In fact, this spot at Elk Lake will be the scene of the most spectacular display of water acrobatics ever seen in this area.

Jumping, skiing barefoot, kite flying—even a bevy of beauties on water skis—will form part of a two-hour program staged by the Canadian Water Ski Committee.

The performance will take place just off the swimming area at Hamsterley Park at the north end of Elk Lake. Most of the evening will be taken up with displays of skill and some of the events promise a fair amount of thrills.

But a chorus line on skis will provide beauty as well as talent for the show. And there will even be clowns for children's entertainment.

FULL TORONTO TRADING

TORONTO 1:40 P.M. STOCKS
Distributed by CP

Toronto Stock Exchange—July 19

Quotations in cents unless marked $. z—Odd lot, xd—Ex-dividend, xr—Ex-rights, xw—Ex-warrants. Net change is from previous board-lot closing sale.

INDUSTRIALS

A—B

Abitibi	2117	$10	9¾	9¾	+ ⅛
Acklands	7150	$11	10½	10⅝	+ ⅛
Acklands p	100	$23	23	23	
Alta Gas T	3280	$38¾	38½	38½	
Alta Gas w	1000	920	870	900	—15
Alta Nat	100	$19¾	19¾	19½	— ¼
Algo Cent	225	$8½	8	8	
Alg Cent W	125	325	325	325	
Algoma St	2718	$24⅜	23¾	24⅜	+ ⅝
Alcan	6406	$30⅜	30⅛	30⅜	+ ⅛
Alumin 2p	25	$44	44	44	+ ¼
Anglo-cn	250	$9⅝	9¼	9⅝	+ ⅛
Ang CT .315	25	$51	51	51	— 1
Anthes A	3380	$28¼	27⅝	28	
Argus	295	$16	16	16	
Args 250 p	150	$44¾	44⅝	44⅝	
Argus B pr	25	$44¼	44¼	44¼	— ¼
Argus C pr	1170	$11¼	11	11	
Asbestos	685	$23⅛	23	23⅛	
Ash Temp	200	$21¼	21⅛	21⅛	+1⅛
Atl Sugar	1250	$10¼	10⅛	10¾	
Atl Sug A	z10	$21	21	21	
Auto Elec	7500	$7½	7	7½	+ ⅛
Avco	265	$62¼	62¼	62¼	
Bahama	100	78	78	78	+ 6
Bank Mtl	4732	$13	12⅝	13	+ ¼
Bank N S	6435	$15	14⅞	15	+ ⅛
Bathrst p	225	$17	17	17	
Beaver L	100	$36½	36½	36½	
Becker B p	975	$9¼	9	9¼	+ ¼
Bell T	13885	$49¼	48¾	48¾	
Bow Valy	600	$15⅝	15¼	15½	
Bow Vly w	100	795	785	785	
Bramalea	2000	$12	11⅞	12	+ ⅛
Bramal w	800	480	450	475	+15
Brazilian	1525	$12¼	11⅞	12	— ⅛
Brdg Tank	200	400	400	400	— 5
BA Constr	250	$6⅝	6¼	6⅝	+ ⅛
BA Oil	9872	$38	37¾	37⅞	— ⅛
BC Forest	265	$19⅝	19⅝	19⅝	
BC Sugar	575	$36	35	35	— 1
BC Phone	194	$67½	66⅝	67½	+ ½
BCPh 4¾ p	z15	$84½	84½	84½	
BCPh 4½ p	25	$82	82	82	
BCPh 1956	z20	$84	83	83	
BCPh 5¾ p	110	$99¼	99¼	99¼	— ¼
BCPh 4.84	100	$23½	23½	23½	— ½
BCPh 5.15	30	$91	91	91	+ 1
Br Intl Fin	300	190	190	190	
Bunlin Rld	900	$11⅞	11¼	11½	
Burns Fds	1115	$14⅜	14	14	— ¼

C—E

CAE Ind	9357	$11¼	10⅞	11	
Calgary P	800	$24¼	24	24	— ¼
Calgy 540 p	80	$07¼	107	107	
CD Sugar	505	$23¼	23¼	23¼	
Can Cem	300	$33½	33	33	+ ¼
Can Iron	150	$19	19	19	— ¼
Can Malt	830	$21½	21½	21½	— ¼
C Packrs A	90	$85	85	85	+3½
C Packrs B	250	$85½	85½	85½	+ ½
Can Perm	3355	$11¼	10½	11	+ ⅛
C Safway p	25	$90¼	90¼	90¼	
CSL	50	$33	33	33	
Cdn Brew	7200	$7⅝	7¼	7¼	+ ⅛
C Brew Ap	25	$40	40	40	
C Brew Bp	40	$45¼	45¼	45¼	— ¼
CB Alum A	2100	$16½	16⅛	16⅞	
CB Al A w	615	150	150	150	+10
CB Al B w	280	150	135	135	—15
Cdn Can A	z30	$12	11⅞	11⅞	
C Chem w	150	425	425	425	
CC Manag	410	$74½	73	73	+ ½
C Curtiss	2500	65	62	62	— 4
C Dredge	200	450	450	450	
Cdn Equty	2210	315	310	310	
CG Invest	295	$58	57¼	57⅜	
C Imp Bnk	1472	$66⅝	65¾	66	+2½
C Ind Gas	200	$10½	10½	10½	
CIL	705	$30	30	30	— ⅛
C Marconi	2375	$5⅜	5½	5½	— ¼
CPR	1852	$70⅜	70⅜	70⅜	— ¼
CPR pr	1750	$8¼	8⅛	8⅛	— ¼
C Petrofin	1900	$15⅜	15⅞	15⅞	— ⅛
C Refract	200	$13	13	13	+ ⅛
Cdn Tire A	2253	$23⅝	23½	23⅝	— ¼
C Vickers	100	$10⅝	10⅝	10⅝	
CWN G 4 pr	z110	$15	14¾	14¾	
CWN 5½ p	265	$19	19	19	
Capit Indg	500	50	50	50	
Chemcell	3455	$10⅜	10⅜	10⅜	+ ⅛
Chrysler	322	$51	50¾	50⅝	— ⅛
Clairton	1530	$11⅝	11½	11⅝	— ¼
Coville A	225	470	470	470	
Columbia	325	465	450	450	—25
Columbi p	250	$16⅞	16¾	16⅞	+ ⅛
Cominco	4165	$28⅝	28¾	28⅝	
Compro	253	300	300	300	
Compr Ap	100	$12⅞	12⅞	12⅞	
Computr	100	$8⅞	8⅝	8⅞	+ ¼
Con Bldg	2800	140	135	135	
Con Bldg p	100	280	280	280	+15
Con Paper	515	$36¼	36⅛	36¼	+ ⅛
Con Papr p	900	$25⅝	25	25⅝	+ ⅛
C Gas	27538	$18⅝	18⅛	18⅝	+ ⅛
Corby vt	150	$32½	33	32	
Corby B	332	$29½	29½	29½	
Coronatn	1025	160	160	160	
Cosmos	1175	$11⅞	11⅝	11⅞	+ ⅜
Craig Bit	2800	300	270	300	+55
Crain R L	210	$53	52¾	52¾	—1¼
Crestbrk	1030	$7¼	7¼	7¼	
Crush Intl	2190	$12	11⅝	11⅝	— ¼
Cygnus A	1400	385	390	385	
Cygnus B	100	$7½	7½	7½	+ ⅛
Dale-Ross	200	$10	10	10	— ⅛
Distl Seag	1135	$38¼	38	38⅛	+ ⅛
D Pete	10380	965	935	935	
D Bridge	400	$19	18⅝	18¾	— ¼
Dom Coal	200	$12	12	12	
Dofasco	2462	$24	23¾	24	+ ¼
Dom Glas s	200	$11	11	11	
D Scottish p	50	$43	43	43	—1¼
D Strs	10485	$18⅝	17⅝	17⅞	— ⅛
Domtar	2684	$15	14⅞	15	+ ⅛
D Textile	300	$21⅞	21⅞	21¾	— ⅛
Dupont	113	$32	31⅞	31¾	— ⅛
East Chrtr	45	$36	36	36	—2¼
Electro ltd	225	$13¾	13⅜	13¾	
Emco	100	$17	17	17	
Emp Life	225	$10⅝	10⅝	10⅝	
Exquisite	173	$5¼	5¼	5¼	

F—J

Falcon	1938	$90⅝	90	90	— ⅛
Fanny	262	$35	35	35	
Fed Grain	400	36⅝	6⅝	6⅝	— ⅛
Fleet	13450	190	175	180	— 5
Ford Cnda	100	$168¾	167	167	
FPE Pion	150	$24½	24½	24½	+ ⅝
Fraser	425	$21⅛	21⅛	21⅝	— ⅛
Frontier	100	310	310	310	—10
Gen Baker	300	$5¾	5⅝	5⅝	— ⅛
GMC	342	$89	88	89	+ 2
G P Mtg A	25	$35½	35½	35½	
G Stl Ware	405	$8¾	8⅝	8⅝	— ⅛
Globe Env	100	$9	9	9	
Goodyear	25	$200	200	200	— 1
Godyear p	25	$44½	44½	44½	
Greb Ind	225	$8⅝	8⅝	8⅝	
GL Paper	695	$24¼	23⅝	23⅞	— ⅛
GL Power	100	$22	22	22	
GNGas A p	z25	$24	24	24	
Gt W Life	140	$53½	53	53	— 2
Greyhnd	2520	$14	13⅝	14	+ ⅛
Guar Trst	1025	39⅝	9⅞	9⅞	
Hardee	1400	32	31	32	+ 1
Hard Carp	700	$15	15	15	+ ⅛
Hard Crp A	1070	$14	14	14	+ ⅛
Hawker S	1915	390	380	380	+ 5
Hays Dna	1040	$11⅛	11⅛	11⅝	— ⅛
Home A	7725	$23¼	22⅝	22⅞	
Horne Pit	1000	340	335	335	— 5
H Bay Co	1443	$20½	20	20½	+ ⅝
HB Oil Gas	1306	$39⅜	38	39⅛	— ⅛
Huron Eri	100	$9⅝	9⅝	9⅝	
Husky Oil	3118	$18⅜	18⅛	18¼	— ⅛
Husky A pr	25	$50¼	50¼	50¼	— ¼
Husky B pr	35	$50¼	50¼	50¼	— ½
HuskyC pr	100	$63	63	63	— ¼
Husky D w	3830	$15	910	$15	+ 5
Imbrex	220	$7	7	7	
Imp Life	20	$150	150	150	+ 5
Imp Oil	3878	$63⅝	63¼	63⅝	+ ½
Imp Tob	4634	$14⅞	14⅝	14⅝	
Ind Accept	1750	$22⅝	21½	21½	—1½
Ind Minerl	1580	$14½	14½	14½	
Ind Wire	1375	$6⅝	6¼	6¼	
Inglis	675	$12½	12¾	12¼	
Inland Gas	790	$11⅝	11⅜	11⅝	
Inland G p	100	$17½	17½	17½	+ ⅛
Inspiratin	900	170	170	170	
Inter-City	720	$15	14⅞	15	
Intr Cty wt	z100	325	310	310	
IBM	z2	$545	540	545	
IMC	210	$38⅝	38½	38⅝	— ⅛
Int Nickel	1868	$107⅜	107⅜	107½	+ ⅛
Int Util	3532	$36½	36	36½	+ ⅛
Int Util pr	3250	$36½	36	36	+ ⅛
Intpr Pipe	4048	$23½	23¼	23½	
Int Pipe w	2025	$10⅜	10¼	10⅜	+ ⅛
Intpr Steel	3300	410	405	410	
Inv Group	180	$10	10	10	
Inv Grp A	1245	$9½	9¼	9⅜	
ITL Ind	2822	$36½	35⅞	36½	+ ⅝
ITL Ind pr	225	$23⅜	23⅜	23⅜	
James Stl	75	350	350	350	
Jefferson	8649	$42¼	40⅝	42¼	+1⅛
Jeffersn w	5985	$33⅜	32	33¼	+1⅛
Jockey C	2175	335	325	330	
Jockey A p	100	$9	9	9	

K—N

Kelly D A	335	485	485	485	—40
Kelsey H	300	$16	15⅝	16	
Labatt	1985	$27½	27¼	27⅜	+ ⅛
Lafarge	100	$14¼	14¼	14¼	
Lafarge A	100	$11¼	11¼	11¼	— ¼
Lakelnd w	220	450	450	450	
LOnt Cem	2715	450	440	440	—10
Laura Sec	250	$12⅜	12⅜	12⅜	
Lau Fin	1006	450	445	450	
Lau F 1.25	395	$10¼	10¼	10½	
Lau Fn 140	180	$11⅜	11⅜	11⅜	
Lau F 2.00	z118	$17¼	17¼	17⅝	
Lau F 63w	200	62	62	62	
Levy	4536	$24⅞	24¼	24⅝	— ¼
Levy A pr	25	$0¼	10¼	10¼	
Levy B pr	1343	$22¼	22	22	— ¼
Life Invest	2965	$6⅝	6⅜	6½	+ ⅛
Life Inv wt	1525	160	145	160	+20
Lob Co A	1613	$7¾	7¾	7¾	+ ⅛
Lob Co B	1165	$7¾	7¾	7¾	+ ⅛
Lob Co pr	z15	$44¼	44¼	44½	
Lob G A pr	275	$7⅝	7⅝	7⅞	— ¼
Lob G B pr	25	$28	28	28	— 1
Loeb M	2590	$13¼	13	13	
Maclean H	325	$56½	56	56½	+1½
MR Ltd	1940	$29	28¾	29	
Magna El	550	$19⅜	19	19¼	
Maher	400	$11½	11½	11½	
Maher pr	500	98	9	9	
Manoir Tn	300	300	300	300	+10
M Lf Mills	300	$19¼	19¼	19¼	
M L Mills p	80	$100	100	100	
Mass-Fer	4183	$21⅞	21½	21⅞	+ ⅜
MFPC p	100	$21⅛	21½	21½	— 1
Met Stores	550	$23½	23¼	23½	
Met Stors p	200	$99¾	99½	99¾	
MtrWf	400	255	255	255	— 5
MPC Inv p	100	22	22	22	+2½
Molson A	z100	$23¼	23¼	23½	
Molson B	220	22	22	22	
Mon Food	700	$16½	16¾	16¾	— ½
Montex	200	295	290	290	— 5
Mont Loco	400	$15½	15¼	15½	
Mont Trst	1050	$15¾	15½	15½	
Moore	3355	$31⅞	31½	31⅝	
Moore A	200	$26	25½	25¾	— ⅛
Murphy	300	$7	6⅞	7	
Mrphy Pr	25	$26	26	26	
Nt Contain	393	$6⅞	6¾	6⅞	+ ⅛
Nat Drug	z10	$10⅝	10⅝	10⅝	
Nat Hees p	100	445	445	445	+45
Neon	300	$6¼	6¼	6¼	+ ⅛
NB Tel	360	$15	15	15	— ⅛
Noranda	2316	$53½	54⅛	53⅝	+ ⅛
NCtri G	10009	$10⅝	10⅝	10⅜	— ⅛
Nor Ctl G p	z100	$20⅜	20½	20⅜	
NW Util p	70	$73	73	73	— 1
NS L P	275	$9½	9½	9½	

O—S

Ocean Cm	200	$18½	18½	18½	— ⅛
Ogilvie	1100	$12⅞	12¾	12⅞	— ⅛
Ont Steel	z11	$27	27	27	
Ont Store	200	400	400	400	+20
Oshawa A	2762	$46	44⅝	46	+ 1
Overland	z20	$8½	8½	8½	
Overind pr	z3	$10	10	10	
Pac P	14240	$18	17¾	17⅞	— ⅛
Peel Elder	100	$12	12	12	
Pembina	5115	$14	13½	14	+ ⅛
PC Jwl pr	z8	$98½	99½	98½	
Phillips Cb	60	$55	55	55	+ ⅛
Pow Corp	1435	$10½	10¾	10¼	— ⅛
Prem Trst	10	$190	190	190	+10
P Iron	12410	175	150	170	+25
Price Com	1340	$12	11⅝	11⅞	— ⅛
QN Gas	254	$9⅝	8⅞	9⅛	— ⅛
QN Gs 63w	300	290	290	290	—10
QN Gs 60w	600	220	210	210	
Rank Org	4325	$7	6¾	6¾	— ⅛
Rapid Gr A	z10	$8	8	8	
Reichhold	50	$27⅞	27⅞	27⅝	+ ⅛
Revelstk	150	$8½	8½	8½	
Revenue	7050	$9⅞	9½	9¾	+ ⅛
Revenue w	750	600	600	600	+25
Robertson	250	$23¾	23	23¾	
R Nodwell	320	180	175	175	
Rockwer	100	$7⅛	7⅛	7⅛	+ ⅛
Ronald Fd	485	$14½	14	14	
Rothman	495	$26⅜	26¼	27	+ 1
Royal Bnk	5446	$15⅞	15⅝	15⅞	+ ⅛
SiL Cem A	110	$23½	23½	23½	
St Maurice	600	33	33	33	
Salada	4663	$10⅝	10⅝	10⅝	
Sayvette	300	315	315	315	+15
Scot York	250	$15¼	15	15¼	
Seaway H	100	$5¼	5¼	5¼	
Selkirk A	425	$14	14	14	— ¼
Shaw LE A	250	$8½	8½	8½	
Shell Inv p	1945	$31⅞	31	31⅝	— ⅛
Shell Inv w	7380	$12¾	12¼	12¾	+ ⅛
Shell Can	1913	$30⅜	30¼	30⅜	
Shop Save	1700	$14	13¾	14	+ ⅛
Silverwd A	z100	$15½	15½	15½	
Simpsons	1644	$29	28⅝	29	+ ⅜
Simpson B	2362	$17¾	17¼	17¾	+ ⅛
Simp Srs rt	3342	54	50	54	+ 4
SKD Mfg	100	$5⅞	5⅜	5⅞	+ ⅛
Slater Stl	3496	$11¼	10⅞	11	
Slater A wt	540	420	400	405	—20
ST Radio	160	$35½	35½	35½	— ⅛
Steel Can	7063	$23⅞	23¾	23⅝	
Steinbg A	280	$20	19⅜	20	+ ⅛
Stuart Rse	100	300	300	300	
Suptst com	z10	390	355	355	
Steel o	61935	$22	21½	22	+ ⅝

T—Z

Tancord	z17	9	9	9	
Tancord p	z17	305	305	305	
Texaco	1400	$27⅞	27⅝	27⅝	— ⅛
Thom N P	355	$30	29½	30	+ ⅛
Tor Dm Bk	2400	$14	13⅞	14	+ ⅛
Tor Iron W	100	$32⅜	32¾	32¾	— ¼
Traders A	1917	$9¼	9¼	9¼	
Traders 5 p	50	$31	31	31	
Transair	1000	$5⅜	5¼	5⅜	+ ⅜
Tr Can PL	3133	$32¼	31⅞	32¼	— ¼
Tr Can Pf p	845	$47⅞	46⅞	47⅜	
Tr Can P w	1000	970	970	970	+20
Trans Mt	5545	$21⅜	21¼	21⅜	
Trans PPL	900	$9¼	9¼	9⅜	+ ⅛
Tru-Wall	150	240	240	240	
Un Ac Ip	50	$39½	39⅜	39½	
Un Carbid	525	$20	20	20	
Un Gas	2458	$14¼	14⅛	14¼	+ ⅛
UGas B pr	25	$53	53	53	
Union Oil	2250	$40¼	40	40¼	+ ⅛
U Corp pr	200	$26½	26⅜	26⅝	+1⅝
Un Wburn	1322	$5¼	5¼	5⅜	— ⅛
U Sections	5600	$6¾	6¼	6⅜	+ ⅛
Versatil	2370	$8⅛	8	8	
Venez Pw	300	27	26	26	— 4
Venez pr	400	200	200	215	—15
Versatile	1485	$41⅛	38½	39½	—1½
Vic G Tr	300	$13⅜	13⅜	13½	— ⅛
Wainoco O	2000	65	59	61	— 4
Walk GW	3596	$35	34⅜	34⅝	
Weldwod	100	$9½	9½	9½	— ⅛
Weste'st	1260	$26¼	26⅛	26⅜	+ ⅛
Westfair	45	$35¾	35¼	35¾	+ ⅛
West Ind A	200	385	385	385	+10
Westeel	1125	$26	25¾	25⅝	
W Brdcast	1375	$29½	29¼	29¼	+ ⅜
W Cdn Seed	1000	245	245	245	
W Pacific	5125	$8¾	6½	6⅝	
Weston A	745	$18⅞	18⅝	18⅝	— ⅛
Weston B	1085	$19½	19¾	19¾	— ⅛
Wstn 4½p	60	$84	84	84	— ½
Wstn 6pr	120	$104¼	104¼	104½	+ ½
White Pas	540	$19¾	19½	19½	+ ⅛
Woodwd A	1710	$15⅞	15⅝	15⅞	
Zellers	125	$27	27	27	+ ⅛
Zenith	100	180	180	180	— 5

Total sales: 3,393,000.

MINES

A—B

Acad Uran	2075	4	4	4	— ½
Accra	7300	10	9½	10	
Acme Gas	4400	18	18	18	— ½
Advocate	200	285	285	285	+ 5
Agnew Mg	2533	13	12¾	13	+ ½
Agnico	1600	160	155	155	— 4
Alf Pitch	2000	12	12	12	
Am Larder	3000	21	21	21	— 1
Am Moly	2400	15	15	15	
Ang Ruyn	500	105	105	105	— 3
Ang U Dev	4900	76	75	76	+ 2
Area	3150	380	375	380	+15
Argosy	8800	81	75	75	— 5
Arcadia	2750	18½	18	18	
Atl C Cop	1500	67	65	67	— 3
Bankeno	500	73	73	73	— 5
Bankfield	2800	6	6	6	
Barnat	1100	38	36	36	+ ½
B-Day	1500	13	13	13	+ 2
Belcher	z300	32	32	32	
Bethlm	400	610	605	610	+ 5
Big Nama	1000	29	29	29	+ 2
Black Bay	4500	8	8	8	
Bl Hawk	14500	29½	28	28	— 1
Bounty Ex	z50	11½	11½	11½	
Bralorne	21120	132	130	130	— 2
Brou Reef	8700	32	31	31	— 1
Brunswk	825	620	620	620	— 5
Bunker H	3000	20	20	20	+ ½

C—E

Calmor IB	2500	50	49	50	— 1
C Mines	168204	78	64	76	+11
Camflo	6025	355	350	355	+ 5
Camp Chib	2169	900	880	880	—35
C Tung	3350	225	222	222	— 3
Cc Dyno	1400	149	146	149	+ 4
C Jamieso	z200	87	87	87	
C Keely	22000	7	6	7	+ 1
C Lencourt	1000	15	15	15	— 1
Cdn Nisto	6000	27	26	26	— 1
Candor	20666	18	16	17	— ½
Can-fer	7100	111	105	110	— 6
Cantri	4500	15	14½	14½	— 1
Casdar	400	$16¼	16¼	16½	+ ¼
Cent Pat	300	130	130	130	+ 1
Chestvi	36834	33½	31½	31½	—1½
Chib-K	10000	14½	13½	14	+ ½
Chib M	525	58	58	58	— 1
Coch Will	2000	99	98	98	— 1
Coin Lake	7500	18¾	17	18	+ ⅛
Comb Met	8500	16	15	15	— 1
Coniaur	1000	21	21	21	— 2
Conigo	45500	56	50	55	
C Bellek	1000	7	7	7	— 1
C Callinan	1000	13	13	13	
Con Fardy	9495	295	275	295	+17
Con Gillies	2000	5	5	5	
C Hall	17900	70	68	70	+ 2
C Marben	100	425	425	425	
C Mogul	5650	355	330	350	+15
C Morisn	9450	455	440	455	+10
C Neg	58100	53	50	50	— 1
C Rambler	6800	127	123	125	
C Red P	75800	41¾	37	40¾	+ 3
Conwest	z20	570	565	565	
Coprcorp	1000	50	49½	50	— 2
C Red P	75600	411	37	40¾	+ 3
Conwest	z20	570	565	565	
Coprcorp	1000	50	49½	50	— 2
Cop Fields	2900	143	140	140	— 4
Cop Man	6500	26	25	25	—1½
Craigmt	500	$11¼	11	11¼	+ ⅛
Cstland	1260	25½	25½	25½	
Crowpat	1000	7½	7¾	7½	
Daering	4000	8	8	8	— ⅛
D'Aragon	200	17½	17½	17¾	+ ½
Deer Horn	4000	25	23	25	+ 2
D'Urbia	207821	198	186	186	— 6
Denison	2863	$72⅜	71	72⅜	+1⅜
Dickensn	372	310	295	310	+10
Discovry	2400	114	111	114	— 1
Donal	64500	21	19	20	— ⅛
Dunraine	2500	51	45	46	—10
East Mal	200	137	137	137	—10
East Sull	2260	580	565	565	—10
Endako	800	$11⅝	11¼	11½	

F—J

F'west T	2500	13	13	13	
F Mar	2120	151	150	151	— 8
Frobex	3143	460	440	455	+10
Gnt Masct	600	130	128	128	+ 3
Giant Yk	300	800	800	800	+20
Glenn Exp	6700	24½	23½	23⅝	— ⅛
Goldrm	14800	48	47	47	
Gordidrm	1000	240	240	240	—10
Gradore	500	$27	18	18	— ½
Grdroy	47850	48	44	48	+ 4
Granduc	150	505	505	505	— 5
Granisle	7550	610	590	605	— 5
Gren Pnt	43200	55	50	5	+ 1
Gulch	200	22	22	22	+ 2
Gunnar	884	204	200	204	+ 8
Hastings	300	140	140	140	
Headway	2000	16½	16½	16½	
Heath	2000	7½	7½	7½	— ⅛
High-Bl	800	985	985	985	—15
Hollinger	1400	$26½	25¾	26½	+ 1
Huds Bay	165	867	64¾	67	+3¾
Hu-Parn	1000	10	10	10	
Int Bibis T	2500	55	55	55	— 1
Irish Cop	2500	17	16	16	— 1
Iron Bay T	1040	335	330	335	— 5
Iso	3600	131	130	130	
Jaye Exp	5500	15	17	17	
Jelex	5000	33½	35	35	— ½
Joliet	45800	53	50	50	+ 1
Jonsmith	2000	17½	17	17	
Joutel	z100	65	65	65	
Jowsey	4266	67	65	67	+ 2

K—N

Kam Kotia	830	280	280	280	+10
Ker Ad	10566	$14⅜	13⅞	13⅞	— ⅜
Kelly Dsd	500	23	22	22	— 2
K Anacon	766	67	67	67	+ 1
Kld Coper	7200	75	73	74	+ 2
Kirk Mln	3591	9	8½	8½	— ½
Kirk Twns	5000	19	19	19	
Kopan	3000	6	6	6	
Lab Min	100	$31	31	31	— ¾
L Dufault	3075	$10⅝	10¼	10⅝	— ⅛
L Osa	7750	16	13½	15½	+ 2
L Shore	2400	256	253	255	+ 2
La Luz	2050	$12¾	11⅝	12½	+ 1

83 MISCELLANEOUS WANTED

WE PAY CASH
For used office desks and chairs.
388-6112

B & D Office Interiors

FOR MONEY IN A HURRY, WE buy or loan money on tools, guns and musical instruments. Broad Johnson Trading Centre, 617-619 Johnson Street (opposite Pet Shop). 383-9512.

NEED CASH?
Cash paid for good tools, cameras, all types of musical instruments. What have you? Island Trading NOW AT 630 JOHNSON Street just down from Douglas. 384-5354.

WANTED — SHOES AND clothes for bicycle racing. 652-2027.

MEDIUM SIZE GIRL'S BICYCLE, Coleman lamp. 479-6394.

9'X12' RUG, QUITE PLAIN brown, coral or beige. 479-4050.

A HIDE-A-BED, PATIO FURNIture. 385-1816.

84 SWAPS

SELL OR TRADE 17' FLEETwood portable TV in good working condition for a good baby buggy or cash. Phone 385-3932 between 5-6:30 p.m.

HEAVY DUTY ACETYLENE OUTfit, 30.06 rifle, Remington pump, with scope; swap for 5-10 h.p. outboard or sell. 658-5626 after 6 p.m.

WILL TRADE '56 CADILLAC rebuilt motor, new paint, blue black for a boat, motor and trailer of equal value. 478-3756.

SWAP OR SELL ONE BARN, 38'x88', timbers 12"x12", 24 and 36' long. Phone 656-3865.

QUANTITY OF OAK FIREWOOD, 18" length for dinette set or? 383-3139.

BOAT AND MOTOR FOR LARGE tent and camping equipment, or sell. 479-3872.

17-FT CABIN CRUISER AND trailer for 8-ft camper. 656-2211.

SWAP SAANICH LOT FOR camper or cash. 478-6805.

85 ANTIQUES

BYGONES ANTIQUES FORMERly on South Granville, Vancouver, now open at 1030 Fort. 386-7313. Top cash prices paid for old silver, china, glass, small furniture, curios etc.

86 MISCELLANEOUS TO RENT

PEARSON MOTORCYCLE SALES LTD.
3400 Douglas Street
Phone 386-3033
RENTS BIKES

COVERED PARKING AVAILABLE at 905 Burdett Ave. near Law Courts, Hospital, Churches. Rental $6 per month. For information call Mr. and Mrs. Woolsey, 386-9218, or DMD at 382-9282.

RENT TO OWN
a sewing machine of your own choice. $2.50 per week.
SAWYER SEWING
811 Fort St. 388-6228

90 PETS AND SUPPLIES

DON'T PANIC ! ! !
THE DOGGY WASH has only moved to the rear of the next building. Park in the same spot.
3214 Douglas St. 385-9836
PS: WE BOARD DOGS AND CATS

GOOD SHEPHERD SHELTER, Mill Bay. We have bantam hens, hamsters, goats, dogs, cats, puppies, for good homes. 743-5569.

SPECHT'S AQUARIUM
and Pet Shop, 1229 Gov't. (opp. Post Office). New shipment of Tropical Fish.

REGISTERED DASHCHUND PUPpies. Rare and common colors. Mrs. G. A. Faulkner, Thetis Island, B.C. 246-9621.

MICHAEL WILLIAMS KENNELS
Boarding dogs and cats.
On Pat Bay Highway. 652-2112

GRADON KENNELS REG'D. Home of the German Shepherd. Pups, pet and show stocks. 478-3896.

SELLING OUT. MINIATURE AND toy poodles. Also maltese puppy, male. 383-0127.

KITTENS, 4 TO 6 MONTHS. ALSO lovely spayed opal cat, to adult home. C.P.L., 383-6190, 384-9692.

GOOD COUNTRY HOME WANTED for 3 year old, pure bred collie tri color. Have papers. 385-5198.

SIAMESE KITTENS. REASONable. 477-6849 after 5 p.m.

SEALPOINT SIAMESE KITTENS, 8 weeks, $20. After 12 noon. 382-9590.

ST. BERNARD PUPPIES FOR sale, championship stock. 479-2933.

SIAMESE KITTENS. REASONable. 477-6849.

MELITA CAIRN TERRIERS, corner Raymond-Snelling. 479-2686.

POODLES. SILVER MINIATURE males. 652-2517.

REGISTERED FEMALE BOXER. 478-2235.

FANCY PIGEONS. RARE RUSSIAN Trumpeters. $5 a pair. 383-0127.

CAVALCADE KENNELS. PUG pups, Lassie Collies. 479-5931.

4-YEAR-OLD REGISTERED Samoyed at stud. 478-5146.

REGISTERED BASSET HOUND puppies. 479-1346.

GERMAN SHEPHERD PUPS. 642-3447.

91 CHICKS, POULTRY, HATCHING EGGS, SUPPLIES

OVEN READY TURKEYS, 39C LB. Smiths Turkey Farm, 478-1674.

92 LIVESTOCK, SUPPLIES

RIDE FOR PLEASURE, WESTERN riding, horses boarded. Training, riding lessons. Tumbleweed Ranch, 1760 McTavish Rd., 656-3712.

FOR SALE, HIGH SPIRITED HALF Arabian chestnut mare 15 h.h. 5 years old with ¾ Arabian colt foal at foot. $600. Ph. 246-3809 Chemainus.

4-YEAR-OLD GRAY GELDING, Masters, 4715 Beaver Road, Royal Oak.

PRETTY SHETLAND, TRAINED, $100. Good home only. 478-2155.

SUFFOLK EWE AND TWIN lambs, $35. 479-2796.

HORSE BOARDING, REASONABLE rates. Phone 652-2074.

FOR SALE — NICE GREY gelding, $200. 478-5095.

TOOLED, RUSSET PARADE SADdle. 479-1884.

99 NEW CAR DIRECTORY

DATSUN . . . NO. 2 IMPORT in the U.S.A. and Canada. From $1,795 fully equipped. 386-6168. David Motors.

100 CARS FOR SALE

BRITISH CAR CENTRE
YATES AT QUADRA
Victoria's Exclusive Small Car Dealer
Visit our indoor showroom for used cars.

66 CORTINA de luxe Station Wagon, automatic transmission, 1 owner well cared for. Economical family
64 AUSTIN 1100. Radio with rear seat speaker. Excellent condition throughout $1,095
61 TRIUMPH Herald Sports Coupe, this sporty little unit is very popular and hard to find at $695
60 VOLKSWAGEN. Was $795. Reduced to sell at $695

BRITISH CAR CENTRE
(Div. of Peter Pollen Ford)
Yates at Quadra 384-5535

'63 CHEVY II NOVA, 2-DOOR hardtop. Automatic, radio. Good condition. Best offer. 382-7028.

1961 AUSTIN 850, GOOD CONDItion, good tires, only $495. 479-1218.

'54 METEOR, RADIO, STICK, NEW clutch, brakes, $365. 383-3742.

100 CARS FOR SALE

W-H-O-L-E-S-A-L-E
to the Public
S-A-L-E
* Drastic Stock Liquidation

61 JAGUAR 3.8 Sedan
Reg. 2350 Today 1887
62 IMPALLA V8 Convert.
Reg. 2400 Today 1992
63 STARFIRE Hardtop
Reg. 3500 Today 2690
63 THUNDERBIRD
Reg. 4000 Today 2991
64 MERCURY Convertible
Reg. 4200 Today 3270
63 CONTINENTAL Convert.
Reg. 4950 Today 3990
64 RIVIERA Hardtop
Reg. 5000 Today 4480

Save to $100s—This is a genuine bargain hunters' paradise.

55 PLYMOUTH Sedan
Reg. 375 Today 121
54 ZEPHYR Sedan
Reg. 385 Today 148
54 FORD V8
Reg. 400 Today 163
58 RAPIER Hardtop
Reg. 650 Today 249
60 PEUGEOT Sedan
Reg. 650 Today 266
61 FIAT Sedan
Reg. 625 Today 289
59 VAUXHALL Wagon
Reg. 750 Today 387
59 FORD Fairlane
Reg. 850 Today 440
59 PONTIAC Sedan
Reg. 800 Today 479
59 BUICK Hardtop
Reg. 1050 Today 586
59 MERCURY 4-door
Reg. 1100 Today 596
60 PONTIAC V8
Reg. 1200 Today 668
60 DODGE V8 Convert.
Reg. 1250 Today 777
61 CORVAIR Automatic
Reg. 1200 Today 798
61 BUICK Hardtop
Reg. 1900 Today 1091
63 VOLKS 1500 Wagon
Reg. 1750 Today 1298

N-O M-O-N-E-Y D-O-W-N
FIRST PAYMENT IN OCT.
PAYMENTS TO '68 MONTHS
Buy Any Car Without a Penny Down and Pay as You Drive

61 Healey — 61 Rambler — 54 Austin
54 Austin — 63 T'Bird — 61 Austin
62 Comet — 61 Jaguar — 59 A40
61 Monza — 58 Champion — 61 Chev
56 Dodge — 60 Peugeot — 59 Ford
59 Buick — 61 Corvair — 55 Dodge
62 Chev — 62 Jaguar — 61 Fiat
62 Zephyr — 63 Valiant — 58 Buick
58 Rapier — 63 Lincoln — 59 Consul
60 Lark — 58 Sunbeam — 54 Ford
60 Buick — 63 Starfire — 53 Plym
60 Victor — 64 Riviera — 63 Olds
55 Chev — 62 Fairlane — 62 Vaux'll
58 Ply — 64 Mercury — 64 Buick
62 Ford — 62 Monza — 60 Stude
60 Chev — 63 Continental — 55 Plym
59 Austin — 62 Impalla — 57 Pont
58 Stude — 64 Parklane — 60 Plym
61 Buick — 60 Corvair — 62 Olds
57 Chev — 56 Vauxhall — 62 Corvair
63 Volks — 59 Chrysler — 60 Victor
53 Zephyr — 60 Saratoga — 58 Ford
56 Buick — 59 Vauxhall — 60 Dodge
58 Chev — 62 Zephyr — 54 Chev
58 Pont — 59 Monarch — 60 Vaux'll
57 Dodge — 60 Chrysler — 60 Pont

ALL WINDOW PRICED
T-E-L-M-A-C
U-N-D-E-R-S-E-L-L-S
848 FORT — 385-5441
OPEN EVENINGS

THREE POINT MOTORS
(formerly Rock Bay Motors)

64 OLDS Super 88. Power equipment, radio, low mileage. One-owner, like new $2700

61 MERCEDES-BENZ 220. Red leather, one-owner, beautiful condition $2950

59 MERCEDES-BENZ 220S. Beautiful condition throughout $2150

59 MERCEDES-BENZ Diesel. Fully reconditioned $1650

60 MERCEDES-BENZ 180. Fully reconditioned $1750

760 Johnson 386-9311

ISUZU BELLET
"THE SPORTIEST OF SPORTS SEDANS"
Full sports car features and handling with family sedan styling and comforts. Priced from $1,795.
SAUNDERS & HITCHMAN
2040 Cadboro Bay Rd.
383-7111-2

BURNSIDE TEXACO
1967 Dodge Royal, 2-door hardtop, power steering, power brakes, $425
1963 VW 1500 Stationwagon, radio $1845
1961 VW, radio $745
Your Volkswagen Specialist, 384-5812

1964 FORD GALAXIE 500 XL CONvertible. 4 on the floor, synchromesh transmission, 390 engine, 4 barrel carburettor. $2,195 or offer. 385-3366. Room 206 after 6 p.m.

TRANSPORTATION SPECIALS, '51 PLYMOUTH $35; '51 OLDS $55; '52 CHRYSLER $65; '55 RAMBLER $65; '56 PLYMOUTH $95. ART'S CARS, BURNSIDE AT HARRIET.

MUST SELL
'67 Pontiac Grande Parisienne. 2-door hardtop. Rear defroster. Hide-away headlights. Take trade. 478-1824 or 477-2825.

'60 CADILLAC FLEETWOOD. 4-door hardtop, all power. Bargain. Take older trade. 478-1824. Colwood Motors, 1836 Island Hwy.

LADY'S CAR. NOTHING DOWN, $19 MONTHLY. 1960 CORVAIR AUTOMATIC, $575. ART'S CARS, BURNSIDE AT HARRIET.

'64 PONTIAC CUSTOM SPORT 2-door hardtop. Bucket seats. New tires. Reverberator. Excellent condition. No. 406, 685 Niagara St.

NOTHING DOWN, $42 MONTHLY. 1963 CHEV. BISCAYNE, AUTOMATIC. ONLY $1,275. ART'S CARS, BURNSIDE AT HARRIET.

MUST SELL
1957 VAUXHALL in good running order. Can be seen at Hutcheson's Texaco, 1647 Fort.

NOTHING DOWN, $35 MONTHLY. 1962 FALCON STATION WAGON, AUTOMATIC, $1,085. ART'S CARS, BURNSIDE AT HARRIET.

NOTHING DOWN, $29 MONTHLY. 1961 VOLKSWAGEN $675. ART'S CARS, BURNSIDE AT HARRIET.

NOTHING DOWN, $12 MONTHLY. 1957 FORD $165. ART'S CARS, BURNSIDE AT HARRIET.

MUSTANG FASTBACK V8 4-SPEED, radio, Perelli tires. Trade or terms. 384-9059 evenings.

'62 FORD SUNLINER, V8, AUTOmatic convertible. Colwood Motors, 478-1824.

'65 ENVOY EPIC, 15,000 MILES. Still under warranty. Only $1,149. Colwood Motors, 478-1824.

1966 VOLKSWAGEN FAST BACK, as new, 1,500 miles. Quick sale for cash. 477-3417.

MUST SELL '66 MORRIS 1100, EXcellent condition, 6,000 miles, only $1,650 or offer. 477-2288.

1960 AUSTIN A55 CAMBRIDGE, 1 owner, excellent condition, $695 or nearest offer. 477-4428 after 6 p.m.

MUST SELL BEFORE FRIDAY, 1956 Rambler, runs well, good looking, $149. 477-4648.

1932 BUICK, EXCELLENT SHAPE, $275. 477-3530.

1966 AUSTIN CAMBRIDGE, 6,000 miles, $1,795. Terms. 386-8043.

1953 CHEV COUPE, RADIO, $75. 478-2064.

1953 FORD STOCK CAR, NEW motor, ready for racing. 383-4422.

'64 VOLKSWAGEN DE LUXE. NEW tires, radio. 477-4250.

1957 CONSUL, $225.
479-4193.

1961 VOLVO
383-5835

1951 CHEV. SEDAN, FAIR CONDItion, good engine, $75. 477-5834.

1958 FORD CONVERITBLE, offers? 51 Austin, $150. 478-1879.

'60 PONTIAC 6 AUTOMATIC. $775. 382-2606

'59 FORD 4-DOOR SEDAN. CLEAN, good condition, $500. 382-7494.

1961 AUSTIN 850, $400. GOOD CONdition. 385-9662.

'55 CHEV. $300.
388-4091.

DEALING DAYS AT
MORRISON
ON
DOUGLAS

HOLIDAY SPECIALS FOR EVERY FAMILY
! ! ! ! !

'66 CAPRICE 4-Door Hardtop, fully power equipped $3995

'66 CHEVROLET Biscayne, 6 cylinder, with radio $2495

'66 CHEVROLET Impala 4-Door Hardtop, automatic drive, power steering, power brakes, radio $3495

'66 CHEVROLET Impala Sedan, V-8, automatic drive, power steering, power brakes, radio $3295

'66 CHEVY II Super Sport Hardtop, V-8, automatic transmission, radio $2895

'66 CHEVROLET Caprice 2-Door Hardtop, fully power equipped $3795

SPECIAL SELECTION
SPECIAL VALUES
SPECIAL SATISFACTION
IN A MORRISON DEAL

'65 CHEVELLE. Outstanding style with economy $2295

'65 CHEVROLET Impala 4-Door Hardtop, fully power equipped $2995

'65 CADILLAC Sedan De Ville, full Cadillac appointments for luxury, quality and dependability $5595

'65 CHEVY II Nova Hardtop with radio $2295

'65 CHEVROLET Bel Air, automatic transmission $2595

'65 CHEVY II Nova, with radio, lic. 11079 ..... $2095

'65 OLDS F-85 Sedan, V-8, fully power equipped. For those who like style, power and performance $2695

'65 CHEVROLET Biscayne 2-Door, 6-cyl $2395

'65 CORVAIR 500 2-Door Hardtop, with automatic drive, radio $1995

'65 EPIC 2-Door. Tough little GM car for only $1395

BIG TRADE-IN
FOR YOU
AND EASY TERMS
TOO!

No Payments 'Til
SEPTEMBER

'64 MGB SPORTS with radio. A peppy little car for only $1795

'64 PONTIAC 2-Door, 6 cylinder, special at $1895

'64 CHEVROLET Biscayne Sedan, 6 cyl. $1995

'64 OLDS Super 88 4-Door Hardtop, fully power equipped, outstanding Oldsmobile style $2795

'64 FORD, V-8, automatic drive, 2-Door Hardtop, power plus $1495

OPEN EVENINGS . . .
GET A HOLIDAY
SPECIAL DEAL NOW!

'63 RAMBLER 660 Sedan, automatic drive, radio $1395

'63 VOLKSWAGEN 1500 Sedan, a really tremendous value $1295

'63 PONTIAC Parisienne Hardtop, radio, full power equipment. Only $2395

'63 STUDEBAKER LARK. Another great Morrison Special at $1095

'63 CHEVY II, radio $1495

DOZENS MORE AT
MORRISON
CHEVROLET
OLDSMOBILE
LTD.
3050 DOUGLAS ST.
OPP. MAYFAIR
385-5777
G.M. CITY IN VICTORIA

'56 MONARCH ELECTRA, OVAL tires, etc., all extras, $500 cash. 656-3082.

'64 PONTIAC 6-CYLINDER, STANdard, 4-door sedan. 383-4913 after 6 p.m.

1959 BUICK CONVERTIBLE. Phone 383-2222 after 6.

LADIES' SECOND CAR. TERMS arranged. 656-2284.

REPOSSESSED CARS — NOTHING down. Payments only. 383-1924.

1959 VOLKSWAGEN, NEW PAINT, rebuilt transmission, $500. 382-4779.

1954 OLDSMOBILE, FAIR SHAPE, $150. 385-3627.

O O O O O O O O O O O O
O O O O O O O O O O O O

PETER POLLEN FORD
"Ford has better ideas"

IT'S ALWAYS
ACTION AUCTION
TIME

Why not make buying a used car the pleasure that it should be? ACTION AUCTION will do just that for you. Try out as many of our premium used cars as it may take, to find the one that really suits you . . . check it out to your hearts content, then MAKE US AN OFFER. If you are at all reasonable, you can't help but make THE BEST DEAL IN TOWN.

66 COMET Capri. 289 V8, automatic, radio. This is the top of the line compact, luxury fitted inside and out. Low milage.
SPECIAL $2795

66 CHEVROLET Impala super sports. A stylish car equipped with V8, automatic, radio power steering, bucket seats and console shift. As new condition.
SPECIAL $3295

66 METEOR Montcalm 4-door hardtop. A classic model, and used in name only. Only 10,000 miles. Has all wanted features such as vinyl top, dual range automatic, power steering, power brakes, custom radio, and luxury fitted throughout. A real buy at only
SPECIAL $3695

66 METEOR Montcalm S33 Marauder 2-door hardtop. If you want one of the smartest cars on the road with all the special extras at a very realistic price, this is it.
SPECIAL $3695

65 VOLKSWAGEN window bus, converted to a handy camper unit, very low mileage and in just beautiful condition. Just the ticket for that summer holiday or trip to Expo.
SPECIAL $1995

64 RAMBLER 660 sedan, one of the cleanest you'll ever see. Priced to sell immediately at just
SPECIAL $1495

64 FALCON 2-door sedan, automatic, very low mileage, a case history unit sold and serviced by ourselves.
SPECIAL $1795

64 OLDSMOBILE F85 Cutlass 2-door hardtop. V-8, automatic, radio. Another attractive model that can't be passed up at this price.
SPECIAL $1895

64 ACADIAN Sedan. A popular compact, no cleaner one anywhere and look at this price.
SPECIAL $1495

63 FORD Galaxie, 4-door sedan, V-8, automatic, radio, new eye appealing two-tone paint. A most wanted model.
SPECIAL $1695

62 FORD Galaxie 500 sedan, V-8, automatic, radio, power steering. Ideal family car, immaculate condition.
SPECIAL $1495

62 AUSTIN 850. In Excellent condition, won't last a day at this price.
SPECIAL $595

62 CHEVY II. Another popular compact and a real bargain at this price.
SPECIAL $1095

60 CHEVROLET Impala 2-door hardtop. V-8, automatic. A classic model that every young man would like to get his hands on. Here's your chance and at a bargain price.
SPECIAL $995

60 PONTIAC. A clean family car, another bargain.
SPECIAL $695

57 DODGE ½-ton pickup. Won't last a day at this price.
SPECIAL $395

PETER POLLEN
FORD
1060 Yates, 384-1144
Open Until 9 p.m.

O O O O O O O O O O O O
O O O O O O O O O O O O

'67 BEAUMONT CUSTOM STATION wagon, V-8 automatic. Excellent buy. 384-9059 evenings.

'58 PONTIAC PARISIENNE 2-Door hardtop. 283 V-8. $795. Will consider payments. 479-6831.

1964 MALIBU S.S. CONVERTIBLE. 383-1601 or 383-8742.

'57 METEOR 2-DOOR HARDTOP. V-8, automatic. Asking $375. 477-1380.

AT
SUBURBAN
N
O
R
T
H
ON
DOUGLAS
386-6131

INSTANT ! !
FINANCING ! !

48 Months
on new or
current models
Suburban can
give you easy
credit, see
Suburban

No down payments
cash back
debt consolidation
trade up or down

TRY BEFORE YOU BUY
AT SUBURBAN
FUN CARS ARE
NOT HARD TO GET
AT SUBURBAN
TRY THESE ! !

66 MUSTANG, red in color, V8 automatic. Good performance, coupled with economy $3195

66 BARRACUDA, a hard-to-find model, blue in color, automatic transmission, low mileage $2995

66 BUICK WILDCAT convertible, one of the HOT ones from GM. Every conceivable option and accessory in gleaming black with vinyl bucket seats $4495

64 THUNDERBIRD LANDAU. There is no way you can find a better prettier T-BIRD in Victoria, silver frost in color, black vinyl roof with custom Landau trim. Fully accessorized, a bargain at $3495

63 KARMAN-GIA one of the most popular sports models in the world, a sporty yellow color, with current styling and floor shift $1595

1962 THUNDERBIRD Adirondack, blue, power, bucket seats, sports console, power windows, T-Bird engine, sports performance at the low, low price of $2895

66 BRONCO 4x4 sports pickup, ideal for the hunter or fisherman, two range transfer case, Warn hubs $2595

PRESTIGE CARS ARE NOT HARD TO GET AT SUBURBAN, TRY THESE!!

66 MERCURY PARKLANE, with 428 engine, automatic, power steering, power brakes and radio, a popular priced limousine at $4295

65 COLONY PARK woodside luxury station wagon, big 390 V-8, power steering, power brakes, radio, popular forest green, with color keyed trim $3495

1964 MERCURY PARKLANE, 4-door, exceptionally low mileage, case history, one owner car $3395

64 GALAXIE 500 in Wimbledon white, V-8, automatic, power steering, power brakes, radio $2295

UNDER 1000 DOLLARS
READY TO GO!!

61 VAUXHALL $995
61 FORD $495
60 FRONTENAC $695
59 PLYMOUTH $395
57 BUICK $495
57 OLDSMOBILE HARDTOP $150
55 RAMBLER WAGON, AUTOMATIC $495
56 CHEVROLET $495

X TRUCKS X TRUCKS X

65 M100 ½-TON SPECIAL $3495
64 FORD 100 ½-TON V-8, AUTOMATIC $1995
62 MERCURY ½-TON, 3-SPEED $1195
58 FORD SEDAN DELIVERY V-8, AUTOMATIC $395
58 FORD ½-TON, RED, V-8 ..... $895

AT
SUBURBAN
"FORD COUNTRY"
3377 Douglas
386-6131

EMPRESS
PONTIAC BUICK
SAVINGS
IN
SUMMER
SELECTION

SEDANS AND HARDTOPS

66 PONTIAC Strato Chief, 4-door, V-8, automatic, radio. Was $2895. Now $2695

66 PONTIAC Parisienne Convertible, V8, automatic, radio, power steering $3195

65 BUICK Wildcat, automatic, radio, power steering, power brakes $3695

63 BUICK Riviera Sport Coupe, automatic, radio, power steering, power brakes, bucket seats $3695

65 PONTIAC Laurentian Sedan, automatic $2195

64 ACADIAN V8 Convertible, automatic, radio, $2495. Now $2395

62 PONTIAC Parisienne 4-door Hardtop, V8, automatic, radio, $1695. Now $1495

62 DODGE V8 Tudor, $1295. Now $1095

62 CHEVROLET Sedan, radio, $1495. Now $1395

64 CORVAIR Monza Coupe, automatic, $1895. Now $1695

61 CHEVROLET Sedan, $1295. Now $1195

63 PONTIAC Laurentian Sedan. Automatic, radio, Blue. Was $1995. Now $1895

64 CHEVROLET II Tudor, $1795. Now $1695

60 CHEVROLET Tudor, $1095. Now $995

61 BUICK Special Sedan, V8, automatic, radio, $1695. Now $1495

59 BUICK Le Sabre Sedan, automatic, radio, power steering, brakes, $1095. Now $895

59 PONTIAC Parisienne Hardtop, V8, radio, automatic, power steering, $1195. Now $995

58 OLDSMOBILE Sedan. Fully equipped. Was $895, Now $695

COMPACTS AND IMPORTS

60 VAUXHALL Cresta Sedan, $1095. Now $895

62 VAUXHALL Cresta, automatic, $1395. Now $1195

62 CONSUL Sedan, $1095. Now $895

60 VAUXHALL Velox, $895. Now $795

60 AUSTIN Cambridge, $795. Now $695

63 RENAULT Dauphine, $695. Now $595

STATION WAGON SELECTION

60 PONTIAC Station Wagon, $1095. Now $995

60 PLYMOUTH V8 Station Wagon, $1095. Now $995

61 PONTIAC Tempest Station Wagon, $1095. Now $995

62 PONTIAC Station Wagon, automatic, power steering, $1895. Now $1795

65 PONTIAC Parisienne, Station Wagon, V8, automatic, radio, power steering, power brakes, $3595. Now $3295

65 WILLYS 4-door Station Wagon, $2495. Now $2295

TRUCKS

66 MERCURY ½-ton Pickup. Radio, de luxe cab, heavy-duty equipped $2295

65 CHEVROLET ½-ton pickup, wide side, 8-cylinder, 4-wheel drive $2895

65 CHEVROLET ½-ton pickup, radio, de luxe cab. Color white $2195

62 ECONOLINE Van. Color white $1295

64 BEDFORD Van $695

59 THAMES Bus $685

58 FARGO ½-ton pickup. Overhauled $895

EMPRESS
PONTIAC — BUICK
900 Fort St., Through to View
and
847 Yates St., Too

ENSIGN
CHRYSLER PLYMOUTH
UNDER THE
'BIG SIGN'
930 YATES ST.
MORE THAN
100 CARS ON
DISPLAY

50 MUST BE SOLD
By SATURDAY NEXT
REGARDLESS OF COST

67 CHRYSLER Newport 2-door h'top, V-8 motor, automatic, power steering and brakes. Radio. Balance 5-yr., 50,000 mile warranty. Company driven car. Reg. $4700.
SALE PRICE $4191
No Down Payment
$125 Per Mth

66 MERCURY Montclair 4-door sedan. V-8 motor, automatic, power steering and brakes. Radio. Reg. $3495
SALE PRICE $2888
No Down Payment
$95 Per Mth

65 CHRYSLER Windsor sedan. V-8 motor, automatic, power steering and brakes. Radio. Balance factory 5-yr., 50,000 mile warranty. Reg. $3195.
SALE PRICE $2777
No Down Payment
$93 Per Mth

64 CHRYSLER New Yorker 4-door h'top. 440 V-8 motor, automatic, power steering, brakes, seat and windows. Radio. Vinyl roof. Reg. $3295.
SALE PRICE $2995
No Down Payment
$98 Per Mth

COMPACTS

67 VALIANT 100 2-door sedan. Slant 6 motor. Automatic, radio. Low mileage company driven car. 5-yr., 50,000 mile warranty. Reg. $2995.
SALE PRICE $2795
No Down Payment
$93 Per Mth

66 VALIANT Custom 200 4-door sedan. Slant 6, 145-h.p. motor. Automatic, radio. Driven only 6,000 miles. Balance 5-yr., 50,000 mile warranty. Reg. $3095.
SALE PRICE $2898
No Down Payment
$95 Per Mth

66 COMET 202 4-door sedan. Automatic, radio. Reg $2595.
SALE PRICE $2292
No Down Payment
$78 Per Mth

64 FORD Falcon 2-door, radio. Reg. $1695.
SALE PRICE $1393
No Down Payment
$49 Per Mth

64 CORVAIR Monza 4-door, automatic, radio, bucket seats. Reg. $1895.
SALE PRICE $1666
No Down Payment
$57 Per Mth

64 CHEVY II 2-door sedan. Reg. $1595.
SALE PRICE $1191
No Down Payment
$45 Per Mth

SEDANS

66 PONTIAC Parisienne 4-door, V-8 motor, automatic, radio, power steering and brakes. Reg. $2895.
SALE PRICE $2292
No Down Payment
$78 Per Mth

66 CHEVROLET Biscayne 4-door sedan. Reg. $2595.
SALE PRICE $2191
No Down Payment
$76 Per Mth

65 CHEVROLET Biscayne 2-door sedan. Reg. $2395.
SALE PRICE $1991
No Down Payment
$68 Per Mth

65 FORD Custom 500 V-8 motor, automatic. Reg. $2595.
SALE PRICE $2292
No Down Payment
$78 Per Mth

65 FORD Custom sedan. Automatic trans. Reg. $2395.
SALE PRICE $2095
No Down Payment
$77 Per Mth

65 PLYMOUTH Fury III sedan. V-8 motor, automatic, power steering, radio. Reg. $2295.
SALE PRICE $1696
No Down Payment
$58 Per Mth

ENSIGN
CHRYSLER PLYMOUTH
UNDER THE
'BIG SIGN'
930 YATES STREET
Open eves. till 9 p.m.

ENSIGN
CHRYSLER PLYMOUTH
UNDER THE
'BIG SIGN'
930 YATES ST.
MORE THAN
100 CARS ON
DISPLAY

50 MUST BE SOLD
By SATURDAY NEXT
REGARDLESS OF COST

67 PLYMOUTH Belvedere 4-door station wagon. Automatic trans., Radio. Balance factory 5-yr., 50,000 mile warranty. Company driven car. Reg. $3620.
SALE PRICE $3292
No Down Payment
$100 Per Mth

65 PLYMOUTH Fury 4-door station wagon. V-8 motor, automatic. Reg. $2292.
SALE PRICE $1999
No Down Payment
$68 Per Mth

63 RAMBLER Classic 4-door station wagon. Custom roof rack and radio. Immaculate condition. Reg. $1795.
SALE PRICE $1555
No Down Payment
$55 Per Mth

59 DODGE Sierra 4-door, 9-pass. station wagon. V-8 motor, automatic, power steering. Reg. $1095.
SALE PRICE $888
No Down Payment
$40 Per Mth

HARDTOPS

66 FORD Galaxie 2-door h'top. V-8 motor, automatic, power steering and brakes. Radio. Reg. $3595.
SALE PRICE $3292
No Down Payment
$98 Per Mth

66 PLYMOUTH Fury V.I.P. 2-dor h'top. V-8, automatic, power steering and brakes, radio. Low mileage. Balance factory 5-yr., 50,000 mile warranty. Reg. $3695.
SALE PRICE $3393
No Down Payment
$100 Per Mth

65 DODGE 880 Polara 2-door h'top. V-8 motor, automatic, power steering. Radio. Vinyl roof. Balance factory 5-yr., 50,000 mile warranty. Reg. $2995.
SALE PRICE $2777
No Down Payment
$93 Per Mth

65 PONTIAC Parisienne 4-door h'top. V-8 motor, automatic, radio. Reg. $2795.
SALE PRICE $2292
No Down Payment
$78 Per Mth

65 FORD Fairlane 500 2-door h'top. Custom radio. Whitewalls. Reg. $2695.
SALE PRICE $2393
No Down Payment
$80 Per Mth

63 PLYMOUTH Fury 2-dr h'top. V-8, automatic, power steering and brakes. Radio. Reg. $2195.
SALE PRICE $1888
No Down Payment
$64 Per Mth

63 PLYMOUTH Fury 4-door h'top. V-8 motor, automatic, power steering, radio. Reg. $1895.
SALE PRICE $1666
No Down Payment
$57 Per Mth

61 CHEVROLET Impala 2-door h'top. Radio and whitewall tires. Reg. $1395.
SALE PRICE $1191
No Down Payment
$45 Per Mth

CONVERTIBLES

66 PLYMOUTH Sport Fury Convertible. 383 V-8 automatic, radio, power steering and brakes. Balance factory 5-yr., 50,000 mile warranty. Reg. $4292.
SALE PRICE $3898
No Down Payment
$120 Per Mth

66 BUICK Skylark Convertible. Bucket seats, V-8 motor, automatic, power steering and brakes. Radio. Reg. $3695.
SALE PRICE $3494
No Down Payment
$102 Per Mth

60 FORD Zephyr Convertible. Custom radio and whitewalls. Reg. $1095.
SALE PRICE $777
No Down Payment
$35 Per Mth

ENSIGN
CHRYSLER PLYMOUTH
UNDER THE
'BIG SIGN'
930 YATES ST.
Open eves. till 9 p.m.

ENSIGN
CHRYSLER PLYMOUTH
UNDER THE
'BIG SIGN'
930 YATES ST.
MORE THAN
100 CARS ON
DISPLAY

50 MUST BE SOLD
By SATURDAY NEXT
REGARDLESS OF COST

64 CHEVROLET Biscayne 4-door sedan. Custom radio, Reg. $1895.
SALE PRICE $1695
No Down PAYMENT
$58 Per Mth

64 PLYMOUTH Belvedere 4-door sedan. Custom radio. Reg. $1895.
SALE PRICE $1594
No Down Payment
$55 Per Mth

62 PONTIAC Strato Chief 4-door sedan. Reg. $1695.
SALE PRICE $1444
No Down Payment
$53 Per Mth

62 PONTIAC Laurentian 2-door sedan. Automatic, radio, power steering. Reg. $1795.
SALE PRICE $1494
No Down Payment
$52 Per Mth

61 FORD Custom 4-door sedan. Reg. $1295.
SALE PRICE $1091
No Down Payment
$43 Per Mth

61 FORD Custom 4-door sedan. Reg. $1095.
SALE PRICE $777
No Down Payment
$35 Per Mth

61 PLYMOUTH 2-door sedan. Reg. $1095.
SALE PRICE $797
No Down Payment
$36 Per Mth

60 PLYMOUTH Sedan. Reg. $595.
SALE PRICE $393
No Down Payment
$18 Per Mth

59 PONTIAC Strato Chief. Custom radio. Reg. $595.
SALE PRICE $393
No Down Payment
$18 Per Mth

59 DODGE Mayfair sedan. V-8, automatic, radio. Reg. $895.
SALE PRICE $594
No Down Payment
$28 Per Mth

58 EDSEL Sedan. V-8, automatic. Good transportation. Reg. $595.
SALE PRICE $393
No Down Payment
$18 Per Mth

57 PONTIAC Sedan. Reg. $695.
SALE PRICE $494
No Down Payment
$24 Per Mth

57 CHEVROLET Sedan. Reg. $495.
SALE PRICE $292
No Down Payment
$15 Per Mth

IMPORTS

CHOOSE FROM MORE THAN 20 IMPORTED CARS

PRICED FROM $88 AND UP

TRUCKS

GOOD QUALITY
LIGHT AND HEAVY
DUTY TRUCKS
ON DISPLAY

ENSIGN
CHRYSLER PLYMOUTH
UNDER THE
'BIG SIGN'
930 YATES ST.
Open eves. till 9 p.m.

GOOD FAMILY, 9 PASSENGER station wagon, '63 Meteor, V8 automatic, power equipped and roof rack. Offers? 3956 Cedar Hill Cross Rd. 479-2460.

SACRIFICE 1965 FORD CONVERTIBLE GALAXIE 500. $2,295. NOTHING DOWN, $74 MONTHLY. ART'S CARS, BURNSIDE AT HARRIET.

'58 VOLKSWAGEN KARMAN GHIA, excellent shape, $650 or offers. Ph. 385-2172, call between 8 p.m. and 8 p.m.

'54 CHRYSLER 4-DOOR, AUTOmatic, 6-cylinder, power brakes and steering. Original owner. Estate car. Good condition. $350. 386-3800.

'65 MORRIS MINOR. PERFECT condition. Best offer over $1,150. 383-6437.

49 MONARCH COUPE. FULLY restored. $1,500 invested. "Mint." 385-7330.

1953 CHEV TWO-DOOR, GOOD rubber and motor, radio, heater. Phone 383-0985.

'57 STUDEBAKER, SILVER HAWK, V-8, standard. Good condition. $350 or best offer. 388-4296.

'62 PONTIAC CONV., 327 STAN., bucket seats, many extras. Can be seen at T

113 TRAILERS, MOBILE HOMES, TRAILER PARKS

CAVEMAN CAMPERS LTD.
Invites you to their factory at
2145 Keating X Road.
(near Butler Bros.)
See These famous campers
custom built:
See the quality and pride we build into our campers. WE HAVE THE CRAFTSMEN WHO KNOW HOW! Custom built truck canopies with steel frame, one piece construction for strength. One man can handle the loading and unloading of the camper.
A new popular
"LOW BOY"
2-sleepers and 4-sleepers without the cab over bunk. Area code 604, call collect phone 652-2521

VANGUARD
Campers — Trailers
Canopy Tops
EXCLUSIVE FACTORY REPRESENTATIVES FOR VANCOUVER ISLAND AND GULF ISLANDS. BUY DIRECT AT FACTORY PRICES
—LOW DOWN PAYMENT
—BANK FINANCING
BUILD A TRAILER, CAMPER, TENT TRAILER OR CANOPY TOP
Parts and Plans Stocked
—BUMPERS AND APPLIANCES INSTALLED
See Our Display
8 - 5:30, 6 days a week
S. J. PEDEN LTD. - 386-3464
2555 Quesnel, between Market and Topaz One block east of Douglas

NEED A CAMPER FOR YOUR DATSUN TRUCK?
Our new fully-equipped camper is the best on the market. It includes ice box, 2-burner stove, sleeps 4, smart interior. Come in and browse.
TRAILER PARTS
Trailer mirrors, truck mirrors, trailer jacks, propane fridges, furnaces and plywood.
DOMINION MOTORS
1812 Douglas St. 385-5012

TRAVELAIRE NEWS
WOW, ARE WE EVER LUCKY! YES, we have been fortunate enough to get a few more of the beautiful 17' self contained LOJOLLAS. This little jewel is absolutely the talk of the trailer industry. 17' of pure luxury throughout. Join the many people who now go "TRAVELAIRE" with one of these dandies. Selling now from $2,737 at
COASTLINE TRAILER CENTRE
642 Burnside Rd. 388-6021

DATSUN CAMPERS
See the all new Datsun Approved 4 Place Eldorado Camper
DAVID MOTORS LTD.
Authorized Datsun truck dealers
1101 YATES 386-6168

TOTE-EM TRAILER SALES
USED MOBILE HOMES
10'x50' KIT, 2-bedroom, front kitchen $5495
10'x45' SPACE MASTER, 2-bedroom, front kitchen $4995
478-1041 8 Miles North on Hwy. 1

FENNELL'S TRAILER SUPPLIES
PARTS — PROPANE
REPAIRS
6459 Pat Bay Hwy.
652-2511
Mon.-Fri., 10-9
Sat., 9-6, Sun., 12-5

FOR SALE OR TRADE
Like new, 1965 Ford Condor, with heavy duty big 6 motor, facilities gas fridge, range, hot water tank, furnace, toilet, shower, basin, sleeps 6, air conditioner with 110 power plant, freshwater tank, septic tank, two 25 gallon gas tanks. Will accept house, mortgage paper, or acreage. 386-0119 anytime.

SEE THE NEW 1967 SCAMPER CAMPER and HOLIDAY TRAILERS.
NEW CAMPERS 8½, 10½ 13', 12' and 17' HOLIDAY TRAILERS from $1695
Easy terms available.
HOUSTON CAR-O-SELL
2015 Quadra St. 382-3522

COWICHAN
Campers — Canopies
"LOW-BOYS"
STANDARD AND CUSTOM UNITS BY EXPERIENCED CRAFTSMEN
3109 Glen Lake Road
478-2923 7-day week. 478-2303

TRIANGLE TRAILER SALES
2435 Trans-Canda 478-1774

FORD CAMPER
Custom de luxe factory built. Fully equipped. Sleeps 5. Only 17,000 miles. Was $6,500 new. $4,000. 384-3308 after 5.

'67 SCAMPER TRAILER, SLEEPS 6, 19 ft., fully self-contained, used 2 months. E-Z lift hitch, plus extras, included. Save $500. Phone 384-1417.

SCHOOL BUS CAMPER, 18' long. Sink, frig, propane lights and stove. 4 bunks. Licensed, ready to go. $850. 386-6972.

WANTED
Vagabond or Spartan trailer, 25' to 35' x 8'. Must be excellent. Ph. 384-3308 after 5.

1959 Merc and camper $1,650
1957 Volkswagen Van for Camper $475
at VICTORIA JEEP, 478-4233

DOGWOOD TRAILER SALES
PARTS — PROPANE — RENTALS
Hwy No. 1 and Millstream Rd.
478-6941

PRIVATE, GOOD '61 ENVOY VAN camper. Low mileage. $525. 225 Quebec, Ste. 6.

FOR RENT: NEW DE LUXE 10'x8' camper with or without truck, sleeps 5 adults. 385-5648.

FOR ALOHA TRAILERS AND Security Campers. Les Blow, (British Motors), 2940 Douglas, 384-7843.

CENTURY TENT TRAILERS.
SALES and Rentals. Van-I-Products. 382-7342. 488 Burnside E.

WANTED, UTILITY TRAILER with small wheels. Reasonable price. 382-1607.

SILVER LINER TENT TRAILER, complete and ready to go. Offers. 384-1461.

WANTED TO RENT FOR 1 month, July 27, small housetrailer. 384-0934.

WANTED TO RENT SMALL CAMPer and truck, 3 adults, 3 weeks from Aug. 14. 652-1722.

CAMPERS! AUSTIN VAN camper, 14'x8', sleeps 4, excellent condition. 385-5635.

WANTED—12-13" TRAILER FROM August 1-13. Reasonable. 383-8900.

1947 GENERAL, EXCELLENT condition, $1,700 or nearest. 384-9751.

ONE CAMPER FOR DATSUN, new last Feb. 384-8482 at 2 p.m.

PICKUP AND CAMPER FOR sale or rent. 479-2041 after 5 p.m.

WANTED, SMALL HOUSEtrailer. Cash. 384-0934.

113 TRAILERS, MOBILE HOMES, TRAILER PARKS

HOME-MADE SLEEPING trailer (4), wired, built-in bunks, cupboard space, and carrying box for gas, too s, etc, $150. 384-3623 or 419 Craigflower.

FOR SALE, 10x48 ROLLOHOME Trailer. 384-3428.

BOX TRAILER 4X4, 4X6, 4X8 Al's, Bay at Catherine. 383-8233

CAMPER, SLEEPS 2, AND BOAT. $495. 382-3271.

115 MOVING AND HAULING

MOVING — FREE ESTIMATES given. Call 386-7878.

117 COTTAGES, CAMPSITES, SUMMER RESORTS

LAKESIDE COTTAGE
For remainder of July and month of August. 20 minutes from town. Warm swimming and good beach. 474-6693.

BEACH COTTAGE ADJACENT Bamberton Beach, $40 weekly. 382-9211, local 291, Jamieson.

SHAWNIGAN LAKE BUNGALOW for rent, $65. Fully modern. Available from July 22. 477-5848.

PARKSVILLE COTTAGES, 17-22 July, others in Aug. L. Pearson, 248-3423.

FURNISHED CABIN, BRENTWOOD Bay, $25 per month yearly. 652-1407.

118 VACATION GUIDE

SHAWNIGAN
INN
The Resort Hotel with the finest facilities for a family holiday. Rates from $13 per day single.
PHONE 743-2312
or write P.O. Box 40, Shawnigan Lake, V.I.

119 TOURIST ACCOMMODATION

SELF-CONTAINED SUITE, CLEAN, quiet, central. Sleeps 4. 383-6009.

ONE SLEEPING ROOM FOR visitors. 385-0460.

ONE SINGLE, 1 DOUBLE ROOM. Reasonable. 382-3368.

120 ROOM AND BOARD

ROCCABELLA, CITY CENTRE, 24 rooms, comfortable, friendly, excellent cuisine. French cook. Rates start at $125 monthly or $30 weekly. 385-9030.

LADY WANTS ROOM AND BOARD in private home, $90 month as of Sept. 1st. (479-6763). Rockland area or near in.

ROOM AND BOARD WITH laundry in lovely home for clean retired gentleman. Best food, elevator. 388-5368.

ROOM AND BOARD IN WARM, comfortable home. TV lounge, good meals in a home away from home. 132 Dallas Road. 384-7201.

LARGE ROOM WITH BOARD, close to Woodward's. Few steps to bus. 385-6161.

ATTRACTIVE ROOM. KITCHEN privileges. Close to University. 477-6453.

ROOM AND BOARD, GIRLS only. 385-4367, 385-7922.

ROOM AND BOARD
385-9253.

CRAIGMYLE — 1037 CRAIGDARroch. Hot and cold water. 385-9031.

ROOM AND BOARD, SINGLE OR sharing. Men. 383-8700.

ROOM AND BOARD FOR MEN. 382-1847.

ROOM, BOARD FOR GENTLEmen. Home privileges. 384-5334.

121 ROOMS TO RENT

SLEEPING ROOMS, NEW FURNIture, men only, $35. Haultain and Fernwood area. 383-6437.

LARGE BRIGHT FURNISHED room. Near Mayfair and Town and Country. Ph. 382-7020.

LARGE FURNISHED ROOM. 728 Hillside. B. S. Gill.

CLEAN SLEEPING ROOM
383-1436.

123 CONVALESCENT, REST HOMES, PRIVATE HOSPITALS

"GORGE HAVEN," OVERLOOKing the Gorge Waterfront. Private room for lady or gentleman. Warm, homey atmosphere. Excellent meals. Diets catered to. 24-hr personalized care. Very reasonable rates. 384-7714.

LOVING CARE FOR MOTHER OR father in a small private rest home in Fairfield. Close to parks. Tray service. 24-hour personal care. Reasonable rates. Call Mrs. Mack for appointme it 383-9315.

FAMILY HOME, FAIRFIELD DIStrict, private room, bell and tray service. Nursing care if needed for elderly person. Ph. 386-8181.

VACANCY FOR ELDERLY PERson or couple. 384-6334.

EXCELLENT ACCOMMODATION. 385-1814.

125 HOUSEKEEPING ROOMS TO RENT

RITZ APARTMENT HOTEL
DOWNTOWN
Near Eaton's and Safeway's. Comfortable, reasonably priced housekeeping rooms and suites, by day, week or month. Elevator service. For men and ladies. 710 Fort St. 383-1021.

BRENTON COURT, 423 SUPERIOR. Single, fully carpeted suites available August, in modern new building. Cablevision, parking, laundry facilities. All heat and power included at $75 unfurnished, $86 fully furnished monthly. Call 477-4959 evenings.

SCOTT APARTMENTS
Extra-large LHK rooms for middle-aged or elderly tenants. Hot and cold water, gas ranges, cablevision all rooms. $9.50 to $12.50 weekly. 382-1221.

MOSS STREET, ATTRACTIVE UPstairs bedsitting room and kitchenette. Furnished. Utilities included. $50. Retired lady preferred. 385-4315.

CLEAN, COMFORTABLE, QUIET. Community kitchens. Downtown location. Devonshire House. 750 Fort. 385-9123.

CLEAN, COMFORTABLE HOUSEkeeping room, near town. $42. 382-2798.

LARGE BRIGHT HOUSEKEEPING room. 384-2304, 9 to 1; 382-7634 after 5.

HOUSEKEEPING UNITS. ALL utilities supplied. Available now. $50 and $60. 384-2716.

MAIN FLOOR FURNISHED 2-room suite. Close in. $55. 382-6262, eves.

CLEAN ROOM WITH KITCHEN for elderly person only. 385-5103.

TWO LARGE FULLY FURNISHED rooms. 1115 Princess.

CLEAN, OWN KITCHEN AND sink. All found. 1007 Johnson.

ROOMS AND HOUSEKEEPING rooms, town centre. 777 Fort St.

1 FURNISHED RM. ST. HELENS. 828 Courtney St. 383-8437.

ALL FOUND, COMFORTABLE. Fairfield. Seaview. 382-0541.

3-ROOM UNIT, ALL FOUND. Working person. 388-4858.

1150 MCCLURE. LADY. $40. 386-2720.

COMFORTABLE ROOM. $35. 1303 Yates, 384-3388 or 382-8055.

$37 — 2 ROOMS, PARTLY FURnished. Private bath. 383-8437.

NICE FURNISHED, FRIG, dishes, linen. Close in. $30. 382-4946.

128 APARTMENTS TO RENT FURNISHED

The LA PALOMA APT., 516 Dallas Rd., now offers a modern 1-bedroom furnished apt. at $125 per month, with wall to wall carpets, cablevision, laundry facilities, modern appliances all included, close to parks and bus service. Available Aug. 1. See Superintendent, Ste. No. 102 or
Contact Rental Dept.,
KER & STEPHENSON LTD.
680 Broughton Street
385-3411

4 ROOMS, PRIVATE BATH AND entrances. Available Aug. 1st. Kings and Cook. 385-4728.

ONE-ROOM APARTMENT, PRIvate entrance. Share bath. Abstainer, $60. Everything supplied. 386-0914.

FURNISHED BACHELOR APARTment. Brentwood area. 652-2074.

128 APARTMENTS TO RENT FURNISHED

FOR VICTORIA'S
FINEST
FURNISHED SUITE
Call
THE SIMCOES
440-450 Simcoe 385-3111

NOR-GARDEN COURTS
Sidney, B.C.
1-bedroom, $100.00
Phone 656-3612 or 656-2864

ESQUIMALT RD. — CLOSE IN Moders 4½-rm. (2 bedrooms), wall to wall carpets, 4-pce. bath, elect. fridge and range, all main furniture, also heat and hot water, drapes and cablevision hookup. Available now.
Dickie Agencies Ltd.
382-4312; eves. 383-3640 or 386-9538

1425 FERNWOOD RD., BEDsitting room, kitchenette, gas range, fridge and bathroom. One available at $65., the other at $55 per month. Please see caretaker in Suite No. 10. Rithet Agencies Ltd., 382-4251.

WHY PAY HIGH RENT?
Nicely furnished 1 bedroom, $87. Garden Park Court, Lovat Avenue, two blocks from Town and Country, six blocks from Mayfair. Cablevision. 384-5059.

AVAILABLE JULY 20, FURnished newly decorated bachelor suite, heated, self-contained, $75. 384-2094.

AVAILABLE AUG. 1ST. 2-ROOM main floor suite. All utilities included. Men only. $30. 901 Selkirk. 386-6191.

PARTLY FURNISHED SUITE Fairfield district. Living room, bedroom and kitchen for middle aged lady. $55 per month. 477-3825.

FULLY FURNISHED BACHELOR suite, bedroom and kitchen, utilities included, close in. 478-4584.

BACHELOR SUITE 343 MICHIGAN. 1 person. $70. Manager, 60 San Jose, 385-2285.

3-ROOM SUITE GROUND FLOOR. Own entrance. Also bachelor suite. 427 Linden.

FOR 2 OR 3 WORKING GIRLS. Jubilee area. Complete, including TV. 384-3872.

ATTRACTIVE, SELF-CONTAINED suite for retired couple, close in, $90. 383-4840.

BACHELOR SUITE, HILLSIDE and Quadra area. 477-1939.

FURNISHED SUITES, NEAR Parliament Buildings. 386-9309.

JOHNSON ST. 3 ROOMS, ALL utilities. $85. 382-8503.

129 APARTMENTS TO RENT UNFURNISHED

ROYAL COMMODORE
APTS.
715 Vancouver Street
Walking distance to town and Beacon Hill Park. Call in now to view these lovely suites:
1-bedroom suite from $105
2-bedroom suite from $130
Features:
Laundry facilities
Elevator
Electric kitchen
Cablevision
Drapes
Resident Caretaker — Suite 106
or
Call Rental Department Anytime
BROWN BROS. AGENCIES LTD.
1125 Blanshard St. 385-8771

NEWTON
GARDEN VILLAGE
1738 NEWTON ST.
Near
Royal Jubilee Hospital
FEATURING:
Cablevision, heated year-round swimming pool, three children's playgrounds, individual heat control, private patios, laundry facilities, drapes to all windows.
FAMILY AND ADULT BLOCKS
For Information Please Phone
Mr. Hay. 385-8473
NO PETS
Westcott Rentals

BURNSIDE GARDENS
Burnside at Tillicum
Bright Modern
2-Bedroom Suites
and 3-Bedroom Town Houses
FEATURES—
WASHER, DRYER
COLORED APPLIANCES
PLAYGROUND
HEATED POOL
PRIVATE PATIOS
BALCONIES
FREE CABLEVISION
CHILDREN WELCOME
NO PETS
Phone 384-6034

LIVE IN
THE
ROYAL ARMS!
Corner of Fernwood and Yates high on the hill, near bus, stores, town. Beautiful new apartment building with many extras.
AVAILABLE SEPTEMBER 1 —
One DE LUXE 1-bedroom suite $115.00
One DE LUXE 2-bedroom suite $150.00
Phone Mr. Osland at 386-1628 or D.M.D. at 382-9282.

The LA PALOMA APT., 516 Dallas Rd., now offers a modern 2-bedroom apt., at $140 per month with wall to wall carpets, cablevision, laundry facilities, modern appliances all included, close to parks and bus service. Available immediately. See Superintendent, Ste. No. 102 or Contact Rental Dept.,
KER & STEPHENSON LTD.
680 Broughton Street
385-3411

EL FLAMINGO APT.—532 Dallas Rd., now offers a modern bachelor apt. at $84 per month, cablevision, laundry facilities, modern appliances included, close to parks and bus service. See Superintendent, Ste. No. 102, La Paloma Apt., or
Contact Rental Dept.
KER & STEPHENSON LTD.
680 Broughton Street
385-3411

ROCKLAND ARMS
1030 Linden, just off Fort. Near bus, stores, town. AVAILABLE AUGUST 1. One 1-bedroom suite, $129.50. Phone resident managers, Mr. and Mrs. Browne, 384-6880 or D.M.D. at 382-9282.

DE LUXE 1-BEDROOM SUITE
THE BELGROVE
1505 BELCHER AVE.
AT OAK BAY
CALL MRS. ETA WYLE, 382-7405

THE MT. EDWARDS, 1002 VANcouver St., Two bedrooms, $115; one bedroom, $90. Available immediately. Call Leo Pigeri, Clarke and Wallace Realty Ltd., 385-8794.

GROUND FLOOR, 3-ROOM SUITE. Stove and fridge. Gas for cooking included in rent. $67. Clarke and Wallace Realty Ltd. 385-8794.

THE MT. EDWARDS
2 bedroom and 1 bedroom suites, walking distance to town, owner operated. 383-8818.

LANGFORD—LARGE 1-BEDROOM, basement suite, $65 per month. References please. Phone 478-4175 after 6.

AVAILABLE AUG. 1. BRIGHT modern suite, $85. 1010 Pembroke St. 386-1046, 382-6055.

1-BEDROOM SUITE, $65; BACHelor suite, $65, stove and fridge. 1249 Rockland. 386-2357.

MOSS STREET, GROUND FLOOR, 1-bedroom suite; heat and water; $70. Retired lady preferred. 385-4515.

4-ROOM SUITE. SHARE BATHroom, oil stove, owner supplies heat and water, $45 a month. 384-5473.

1 BEDROOM APARTMENT FOR rent. Children welcome. Fridge and stove. 383-4739.

OAK BAY, SEAFRONT, GROUND floor, fireplace, patio, 2 bedrooms, 2 bathrooms, $225. 388-5835.

3 ROOMS, $85 PER MONTH. 386-0707.

2 LARGE BRIGHT ROOMS, IDEAL location, lady, $55. 383-2904.

129 APARTMENTS TO RENT UNFURNISHED

"THE SIMCOES"
One Bedroom $115 — $155
Two Bedroom $155 — $198
* * *
— Swimming pool 66' x 38'
— Sauna Baths
— Hydro Therapy Bath
— 9,000 sq. ft. Garden Courtyard
— Games Room
— Outdoor shuffleboard
* * *
— Wall-to-wall carpet
— Brick balconies
— Crystal Chandeliers
— Cablevision
— In suite storage
— Individual mail delivery
— Furnished suites available
Viewing Hours:
Daily 9 a.m. to 9 p.m.
Saturday 9 a.m. to 5 p.m.
Sunday 1 p.m. to 5 p.m.
"The Simcoes"
440-450 Simcoe St.
385-3111

NORTH WEST TRUST
717 Fort St. 386-3534

CHARTER HOUSE
435 Michigan St. 384-8923
Studio ..... $82-$90
One-Bedroom ..... $112 - $135
(waiting list only)
Two-Bedroom ..... $138-$160

REGENT TOWERS
415 Michigan St. 383-6216
Studio ..... $81-$90
One-bedroom ..... $106-$125
Two-Bedroom ..... $140-$160
1½ baths in two-bed suites)
BOTH HIGHRISE APARTMENTS FEATURE
Controlled entrances
Heated swimming pool
Automatic elevators
Balconies
Free Parking
Sun drapes
Downtown 5 minutes
Convenient shopping
Cablevision
Guest Suites
ENQUIRIES DAILY
10 a.m. to 5 p.m.
NORTH WEST TRUST CO.
717 Fort St. 386-3534

BECKLEY MANOR
548 DALLAS ROAD
SPACIOUS LIVING ROOMS
LUXURIOUS BATHROOMS
2-Bedroom Suite $225
1-Bedroom Suites from $120
WITH WALL-TO-WALL RUGS
9th FLOOR UP FROM $140
Fruitwood Kitchen Cabinets
Self-Defrosting Fridges
30" Automatic Ranges
THREE ELEVATORS
"Indoor" year-round controlled swimming pool and saunas.
Cablevision
Free Laundry Facilities
Covered Parking $5
Open Parking Free
ROOF LOUNGE
TENANTS' ACTIVITIES ROOM
ADULTS ONLY — NO PETS
Walter Thorne—384-4832
Westcott Rentals
Manager and Sole Agent

WELLINGTON
MANOR
1670 FORT STREET
Large 1-Bedroom Suite
$105
Many modern features including — ELEVATOR — CONTROLLED ENTRANCE — CABLE TV — MAIL DELIVERED EACH SUITE.
On transportation. Close to shops.
Rental Agents
P. R. BROWN & SONS LTD.
762 Fort Street 385-3435

GOODACRE TOWERS
350 and 360 DOUGLAS STREET
Directly opposite Goodacre Lake in beautiful Beacon Hill Park. Just a few minutes walk from the heart of the city's business area.
One-bedroom suites (choice of three plans). Two-bedroom suites (choice of two plans). All the customary amenities of highrise living.
Phone 385-8111 for enquiries

ROCKLAND APT.—De luxe 3-bedroom apt., spacious living room with patio, large dining area, 2 bathrooms, wall to wall carpeting, beautiful kitchen with breakfast nook and Tappan built-in range and fridge, garage. Includes hot water heat and automatic laundry facilities. $200 per month.
Contact Rental Dept.
KER & STEPHENSON LTD.
680 Broughton Street
385-3411

VANCOUVER VILLA
CORNER COLLINSON AND VANCOUVER
Select your suite now. These suites are renting quickly, only a few left in this luxurious new apartment.
1 bedroom at $120
2 bedrooms, carpeted $155
Res Manager, 382-7205 or 382-3308
G. and O. Holdings

RUDYARD KIPLING
386-3616
Penthouse 3 BR, 2 bath, lge. deck.

MONTREAL TRUST
1057 Fort 386-2111

COLLINGWOOD COURT
975 FAIRFIELD ROAD
Large 2-bedroom suite $130. Colored plumbing, cablevision. Free laundry, etc. No children. Call resident manager at 383-8250 or J. Meares, 385-7707, Mears and Whyte Oak Bay Realty.

BROWN BROS. AGENCIES LTD.
1125 Blanshard Street 385-8771
We have a good selection of one and two bedroom apartments in various locations. Call us — we will be pleased to assist you in finding a suite of your choice. No obligation.

PRINCESS PATRICIA
Open 9-9 daily
Resident Manager, 382-2223
701 Esquimalt Road
RELIABLE TENANTS WANTED for main floor suite in duplex. 1-bedroom, stove and fridge included. Fairfield district. Near park and shopping. $85. 386-6624.

OAK BAY, LARGE MODERN 1-bedroom suite, clean, warm, quiet. Near shops, bus. Willows Beach. $79. Quiet adult. Aug. 1. 477-1420.

DE LUXE 2 OR 3 BEDROOM suite. Available now in Victoria's prestige high rise. Simcoe's. 385-3111.

ROYAL BEACH COURT, ON waterfront. 628 Dallas Rd. De luxe 1-bedroom, elevator, parking. Price $95.

NEAR PARKS AND CITY centre, heated ground floor completely remodelled. 1-bedroom apartment, $85. Ph. 386-1051.

129 APARTMENTS TO RENT UNFURNISHED

CARLYLE APTS.
230 Oswego Street
Conveniently located to Parliament Buildings and Dallas waterfront. Only a few suites left in this brand new block:
1-BR suite $113
2 BR suite $135
Every modern convenience:
Controlled entrance
Laundry facilities
Balconies
Electric kitchen
Elevator
Drapes
Cablevision
Individual heat control
Resident caretaker
Call Rental Department anytime
BROWN BROS. AGENCIES LTD
1125 Blanshard Street 385-8771

CASA DEL MAR
1625 Richmond Road
Reserve your suite now in this lovely new Spanish style apartment block.
—Wall-to-wall carpet
—Cablevision
—Free Laundry
—Elevator
—Individual Heat Control
—Drapes
—Controlled Entrance
—1 Bedroom from $110
—2 Bedrooms from $138
—Opening date approximately September 1st.
Call Resident Manager
385-7813

PANDORA VILLA
1130 Pandora Avenue
2-bedroom suite — $159
Walking distance to city centre—Pandora at Cook Street. Call in now to view these spacious suites—resident manager—suite No. 204. All modern conveniences including:
Controlled entrance
Elevator
Electric kitchen
Cablevision
Drapes
Individual heat control
Laundry facilities
Call Rental Department anytime
BROWN BROS. AGENCIES LTD.
1125 Blanshard St. 385-8771

LORD NELSON APTS.
1615 Belmont Avenue
Quiet location near Stadacona Park. Conveniently located to shopping and transportation. Call in now to view these lovely suites:
1-BR suite from $90
2-BR suite from $130
Featuring:
Individual heat control
Laundry facilities
Elevator
Drapes
Electric kitchen
Cablevision
Resident caretaker, Suite 21
or
Call Rental Department anytime
BROWN BROS. AGENCIES LTD.
1125 Blanshard Street 385-8771

See the Incomparable
CHRISTIE POINT
WATERFRONT
GARDEN APARTMENTS
All suites have a view.
Estate surroundings.
Boating Dock.
2 and 3-bedroom units—
FAMILY OR ADULT
Drive out Highway 1A to Craigowan Rd., Portage Inlet. Telephone 385-0644.
NO PETS

CLEAN 1-BEDROOM SUITE, ground floor, stove and fridge. Available August 1st. 382-2216.

CLEARVIEW APTS. 1258 YATES. $102. 1-bedroom suite. Cablevision. Modern conveniences. 384-7785.

130 APARTMENTS WANTED

UNFURNISHED APARTMENT IN house or duplex in Gordon Head, Cadboro Bay, or Beacon Hill Park area, in $80-$90 range, for immediate occupancy. 382-9761.

WANTED BY MIDDLE AGED lady, modern unfurnished apartment or duplex in the University District. Call eves. 385-0781.

131 DUPLEXES TO RENT

2 OAK BAY SIDE-BY-SIDE DUplexes. Fridge, stove, 1 bedroom, full basement, garage. Washtubs, fenced back yard. Unfurnished $115, furnished $135. 385-7346.

VERY SPACIOUS, OAK BAY, duplex, 2 bedrooms, in choice location, near sea. Adults, $130 includes hot water heating. 383-1933.

2 BEDROOM DUPLEX GORGE area. Rent $80. Possession August 1st. 384-9085.

MODERN 2-BEDROOM, FULL basement, fireplace, automatic oil heat home. 386-2647.

OAK BAY HIGH SEA VIEW
Spacious 3-bedroom, large property. $150 inclusive. 383-9137, 6 p.m.

132 HOUSES TO RENT FURNISHED

FULLY FURNISHED 2-BEDROOM HOUSE NEAR GORGE VALE Golf Course. No pets. Available August 1st to December 31st. $145 per month, including cablevision and water. 383-4241.

3 BEDROOM FURNISHED HOME. Available immediately for approx. 3 weeks. $40 a week. 385-6864.

133 HOUSES TO RENT UNFURNISHED

FOR 2 YEARS BEGINNING August 15th. 3 bedroom bungalow close in, basement oil furnace, wired for electric range. Rent $115 per month. This property is spotlessly clean. We will need to know how well you take care of a home you live in. Please ask for Mr. Randall at George Randall Ltd., 384-5109.

$75. SEASIDE NEAR MOUNT Newton X Road. 1-bedroom Pan-a-bode, partly furnished. Part basement and large shed on cultivated acre. Nice beach access for boat. Lease. C. N. Montague Co., 384-9318.

LARGE HOUSE, AREA OF OAK Bay Junction. Suitable for rooming house, 7 or 8 bedrooms, 2 living rooms, $100 per month. Available July 4. Phone 386-2953. MAYFAIR REALTY LTD.

CADBORO BAY, 2 YEARS OLD, 4-bedrooms, 2 full bathrooms, sundeck, full basement, patio, fenced garden, double carport. Available July 21. $225 per month. One year lease. 477-3521.

TENANTS WANTED, PREFERably retired couple, to live in and maintain cottage for nominal rent. Sidney area. Victoria Press, Box 500.

$85, 4-BEDROOM LOWER duplex, 17 Boyd St., near the Beach. Available now. View Wednesday 5-7:30 p.m. Johnston & Co. 385-2471.

COLWOOD STUCCO BUNGALOW. 3 rooms, carport, electric range, $60. 386-7438 or 478-3765 eves.

IMMEDIATE OCCUPANCY. 2-BEDroom house, oil heat, $100. 479-5341, 384-0324.

NEW 3-BEDROOM HOUSE. $130 per month. Colwood area. Early possession. 478-2150.

OAK BAY, MODERN, 2 BDRM., Sept 1, only adults. $135. 385-0047.

2 BEDROOM, HILLSIDE, SCOTT Street. $92.50. 386-3642.

134 HOUSES WANTED TO RENT

HOMEFINDERS
—URGENTLY NEEDED! for a Lt. Comdr. and family; 3 or 4 bedrm home up to $150 per mon. Aug. 1.
—URGENTLY NEEDED! 2-bedroom home for a nice couple with one child. Will pay up to $125 per month.
Call MARGARET WILSON, 388-4401 or 383-1583 after 5 p.m.
Shirley Philps Homefinders Ltd.

YOUNG MARRIED TEACHING couple wishes to rent small furnished house, or apartment. Langford area. September 1st. 383-3585, 5-6 p.m.

SEMI OR UNFURNISHED HOUSE. Gordon Head or Cadboro Bay district. 3 bedrooms. 477-4005.

SMALL 1-BEDROOM COTTAGE, IN country. 479-2212 eves.

134 HOUSES WANTED TO RENT

WANTED—URGENTLY
3 - bedroom home to rent or purchase. Phone R. SMITH, 385-6741 or 384-8243.
Northwestern Securities Ltd.

UNTIL AUG. 31ST.
2 or 3 bedroom, furnished house. Excellent references. Any location. Phone 477-4339.

2-3 BEDROOM HOUSE. REASONable rent, by responsible banker and family. Prefer near elementary school and off main thoroughfare. Mr. G. H. Goertzen, Box 100, Sechelt, B.C.

RELIABLE TENANT WITH 2 young children requires 2-bedroom house or apartment. Rent moderate. Lake Hill, Quadra district. By August 15. 384-3430.

IF YOU CANNOT SELL YOUR home we have reliable clients waiting to rent. Phone Mr. Keen, Boorman Investment Co. Ltd., 386-7321.

UNIVERSITY COUPLE WANT 2 or 3-bedroom home, Cordova Bay area. 658-5019 after 5 p.m.

2 OR 3 BEDROOM HOUSE BY August 1st. Cordova Bay area preferred. References. Ph. 656-3660.

137 HALLS, WAREHOUSES, STORES, OFFICES TO RENT OR WANTED

824 FORT. MODERN GROUND floor offices, telephone answering and receptionist services included. 385-2446.

RENOVATED OFFICE, LIGHT and heat supplied. $35 per month. 1211 Wharf St., 384-0613.

OFFICE SPACE FOR RENT. RENovated, $65—$38 monthly. 819 Fort St. 388-5471.

WHITE EAGLE FOR WEDDINGS, dances, catering, etc. 382-9358.

RETAIL STORAGE AND OFFICE space. 514 Fort. 388-5471.

THINKING OF
HOME IMPROVEMENTS?
Check the Building Supply Classification No. 61 in the Classified for daily bargains.

141 MORTGAGE LOANS AND INSURANCE

2nd MORTGAGE LOANS
FROM PRIVATE FUNDS
WITHOUT BONUS
At a fully disclosed and reasonable interest cost chargeable only from the date of loan to the day of payoff. May be paid off any time without penalty.
I CAN USUALLY OBTAIN A HIGHER PRICE for your second mortgage or agreement. VICTORIA and UP-ISLAND. Your document can be appraised for immediate sale for cash without obligation or I will arrange a loan against the document to save you money if this plan is best for your circumstances.
REFINANCING A SPECIALTY
COUNTRY MORTGAGES
GULF ISLANDS, SALT SPRING, SIDNEY, SHAWNIGAN, SOOKE, LANGFORD, METCHOSIN
VACANT LAND AND LAND DEVELOPERS' LOANS ANYWHERE
Please call Mr. Thomas at
DOUGLAS HAWKES LTD.
817A Fort St., 384-7128; res., 479-6382

PREFERRED LOW INTEREST RATES
FOR
RESIDENTIAL MORTGAGE LOANS
INCLUDING
BUILDING LOANS
ARE NOW AVAILABLE THROUGH
P. R. BROWN & SONS LTD.
762 FORT ST. 385-3435

2ND MORTGAGE
12%
Well-secured second mortgage on a private residence paying 12 per cent interest on a 3-year term. Phone J. D. Smith, 385-6741, evenings 383-5884. Northwestern Securities Ltd.

LAND DEVELOPMENT OPPORTUNITY
Vendor is offering 10 per cent interest and share of profits for use of capital, $20,000 required for short time only. For further information call N. Hyde, 388-4294. Bastion Square Properties.

MORTGAGE LOANS
First mortgages available up to any amount at current interest rates. Quick decisions.
BROWN BROS. AGENCIES LTD.
1125 Blanshard St. 385-8771

FIRST MORTGAGES REQUIRED by builder. $10,000 to $11,000 (70% of value of sale), on new homes being built in Greater Victoria and selling for $14,500 to $15,000. 8¼% offered. Complete particulars from Mr. Jones, 383-2226. UNIVERSAL BUILDERS.

MONEY TO LOAN ON MORTgages, quick decisions, also agreements and mortgages purchased for cash. See us for top price.
A. BERNARD & CO. LTD.
655 Fort Street 384-9335

142 WANTED TO BORROW

A 1ST. MORTGAGE INVESTMENT for $7,000, term 7 years, interest rate 8%, repayment per month $75, privilege of extra payment for 2 years, after 2 years $100 per month. Security a $40,000 value home on waterfront, the seashore at the front doorstep. 1 acre land, dwelling almost complete. You cannot lose your money here, the interest rate will remain the same for 7 years. A country property. Inquiries to Mr. Randall, George Randall Ltd., 384-8109.

144 REVENUE PROPERTY

JAMES BAY
4 self-contained suites, nice stucco building, full basement. Under garage. Asking $23,500 with $6,000 cash.

FAIRFIELD
Side-by-side duplex plus owner's suite in basement. Hot water heat. Asking only $17,500.
To view call JACK BROWN at 384-8126 or 384-4976.
Pemberton Holmes Ltd.
1002 Government Street

SIDE BY SIDE DUPLEX
LOW DOWN PAYMENT
Balance back to vendor on easy monthly payments. A conversion, but well laid out and in first-class condition. Completely redecorated inside; stucco exterior, new roof, modern vanity bathroom, copper plumbing, full basement with drive-in garage. Stove and fridge included. Vacant possession on 3-bedroom unit; 2-bedroom unit rented at $77 per month. Full price $17,500. To view call J. MOORE, ISLAND HOMES LTD., 386-7545.

GOOD INVESTMENT
2 — 2-bedroom, 2 — 1-bedroom suites. 2 double carports. Large easily kept lot. Rents $400 month, nets 10 per cent plus on investment. Immaculate condition. Asking $38,950 Terms or trade.
FORBES TOOTHILL
388-5155 Res. 386-2308, 383-8035
Commonwealth Trust Company
623 Yates Street

TRIPLEX
—Separate Entrances
—Separate Meters
—Fridges and Stoves
—Separate hot water tanks
—Copper plumbed
Very good Value and priced to sell at $14,900 with a low Down Payment.
DON FRASER
385-6741
Northwestern Securities Ltd.

HOME AND REVENUE
FAIRFIELD
Spacious self-contained suite plus 4 light housekeeping units. Fully furnished and in excellent condition. Gross income $336 month. Terms. Price $19,900. Phone
C. H. Holland Real Estate
620 View 385-0824 or 384-7650

144 REVENUE PROPERTY

FAIRFIELD
SEA VIEW
REVENUE
Three-bedroom bungalow one block from the waterfront, close to bus, schools and shops. Family size kitchen, separate dining room, living room with fireplace. Plus an income from a self-contained modern suite, consisting of cabinet electric kitchen, living room, bedroom, 3-pce. bath and laundry room.
$20,000
EXCLUSIVE WITH
ROBERT J. MIKITKA
386-7521 anytime.
BOORMAN INVESTMENT CO. LTD.

16 SUITES
&
ALWAYS RENTED
Low rental, 16-suite apartment can be yours with a low down payment or the owner will consider a duplex, a house or good mortgage as down payment. This apartment is in excellent condition and worthy of your inquiry. Full price $85,000. Phone 385-6741 or evenings 383-5684.
J. D. SMITH
Northwestern Securities Ltd.

12 SUITES
SELF-CONTAINED
STUCCO BLOCK
BEACON HILL PARK
This excellent revenue building is in the PRIME location in Victoria, never a vacancy, ½ cash required at the low full price of $65,000. Call John James now, this won't last. 382-2157 anytime. Western Homes Ltd.

CITY

LATE SPORT RACES

FOUR STAR FINAL

NEWS FLASHES STOCKS

WEATHER: Cloudy, Occasional Rain

84th Year, No. 35

Victoria Daily Times

VICTORIA, B.C., WEDNESDAY, JULY 19, 1967 —46 PAGES

TODAY'S NEWS TODAY
Telephone 382-3131
Classified 386-2121

PRICE: 10 CENTS WEEKEND 15 CENTS

81 Killed in Mid-Air Collision

FINAL BULLETINS

Atlas Explorations Shares Jump

Following today's announcement of a major gas find in Lake Erie Atlas Explorations, Ltd., shares jumped in this afternoon's trading on the Vancouver stock market.

During the action the stock hit as high as $3.15. See story Page 11.

Missing Pair Found Dead at Pass

PRINCETON (CP)—The bodies of two men missing since their aircraft disappeared last Friday were found today near the east gate of Allison Pass.

Pilot Lyle Raymond Saunders, 52, and spotter Gary Daniels, 21, both of Merritt, were engaged in the search for Haney lumberman Dennis Foucher when their Piper Cherokee disappeared.

Foucher, missing for 10 days, was found dead in the wreckage of his light plane Monday.

Toronto Developer Pleads Guilty

TORONTO (CP)—Toronto developer Reuben Dennis, 60, and six of his companies pleaded guilty today to a total of 42 counts of income tax fraud.

Crown prosecutor Patrick Duffy said the amount of tax involved was $40,000 on income of $115,000.

Dennis, a millionaire and considered to be one of Canada's leading apartment developers, was remanded for sentence to August 2.

Drought Hits Grain Crop

OTTAWA (CP)—Much of the Prairie grain crop is deteriorating because of drought, the Dominion Bureau of Statistics reported today.

The federal agency said the bad areas cover most of Saskatchewan, the southwestern corner of Manitoba and the east-central, northeast and Peace River regions of Alberta. Good rains are needed now to keep the crops going.

Sunday Liquor Sales Get Nod

OLYMPIA (AP)—The Washington State Liquor Control Board voted today to permit limited sale of alcoholic beverages on Sunday, beginning August 20.

The board adopted without change its proposal to permit sales between midnight and 2 a.m. and between 2 p.m. and 10 p.m. on the first day of the week.

The old regulation prohibited any sale of alcoholic beverages between midnight Saturday and 6 a.m. Monday.



BURNT RUBBLE of Piedmont Airlines jetliner is searched by firemen and rescue workers after crash today near Hendersonville, N.C. The Boeing 727 crashed after colliding with small plane shortly after takeoff. There were no survivors. (AP Wirephoto.)

Jet, Small Plane Crash in U.S.

HENDERSONVILLE, N.C. (UPI) — Eighty-one persons, including United States Secretary of the Navy John T. McNaughton, were killed today when a jetliner collided with a smaller craft and spiraled to earth, raining bodies into homes, gas stations and summer camps.

The ill-fated jetliner was Piedmont Airlines Flight 22, a Boeing 727, bound from Atlanta to Washington with 73 passengers and a crew of five.

Three other persons died aboard the smaller craft, a twin engine Cessna, owned by Lanseair Inc., of Springfield, Mo., a company dealing in aviation insurance.

SCREAMED TO EARTH

The big jet screamed to earth in flames, narrowly missing a busy highway interchange and two boys' camps. A mangled body hurtled into a filling station and another plunged to earth a few yards from a cabin at the Blue Ridge Boys' School.

Officials at the school and at Pinewood Camp, for boys and girls, said the plane hurtled overhead before crashing.

With the new navy secretary, appointed June 10, were his wife, Sally, and their son, Theodore, 11. They were returning from a trip to Weaversville, N.C., where they had picked up Theodore at a summer camp.

FORMER EDITOR

McNaughton, 45, a former educator, attorney, newspaper columnist and editor, had been assistant secretary of defence for international security affairs since July 1, 1964.

On June 10, President Johnson nominated him to succeed Paul Nitze, as secretary of the navy.

The jetliner had just taken off from the airport, according to Flaughn Land, a witness, when "the big jet and a small twin-engined aircraft approached each other.

"The small plane ripped into the fuselage of the jet and back of the left wing," he said. "The small twin-engine plane exploded.

"The jet started to nose downward and I could see bodies falling out of the fuselage

Continued on Page 2



PASSENGER aboard plane which crashed in North Carolina today was John T. McNaughton, U.S. Secretary of the Navy. He was with his wife and their son, Theodore, 11, whom they had picked up at a summer camp. McNaughton, 45, had been an educator, lawyer and newspaper editor.

Mist Clouds Sailpast

By TERRY IZZARD

The color was washed out of today's Centennial Naval assembly by the weatherman.

Grey skies and a chilly mist welcomed Lieutenant-Governor Pearkes as he inspected the 25 warships anchored off Royal Roads. (See picture Page 38.)

When the lieutenant governor boarded the research vessel Endeavor at 9:30 the skies cleared temporarily to bathe the Inner Harbor in a watery light.

But an hour later as the Endeavor began to pass through the row of grey ships the weather had fogged in for the morning.

Although the ships were within a two-square mile area, it was impossible for most of the time to see further than the nearest line of vessels.

★ ★ ★

A number of spectators who had lined the shore for the event were unable to see further than the ship nearest to them.

Nevertheless the ships managed to add color to the scene as guns of three navies flashed out a 15 gun salute.

First report to boom across the water came from the Esquimalt-based destroyer escort Mackenzie, followed by the USS King and Japanese defence ship Teruzuki.

The lieutenant governor, resplendent in topper and tails, acknowledged the three cheers from each flag-bedecked ship with a wave of his hand.

One of the best shows was

Continued on Page 2

STANFIELD MAY ENTER RACE TODAY

Hees Making Big Pitch To Woo Tory Delegates

By KEN CLARK

OTTAWA (CP)—George Hees has made a sharp strategy switch to capture votes in his final campaign push towards the Sept. 6-9 Conservatvie leadership convention in Toronto.

The 57 - year - old leadership candidate has bolstered his organization with a strong corps of professionals to help make a direct pitch to convention delegates.

His earlier strategy was to develop a more broadly-based popular support with the hope this would influence delegates. The campaign arrangements were made by amateurs.

The former cabinet minister told a capital news conference his new approach will cost a "helluva lot" of money, but it has to be done. Under the new approach Mr. Hees will make direct appeals for support at meetings of likely delegates and alternates in a final eight-week pre-convention drive.

He termed the new look an "entirely different" campaign, a more intensive effort reminiscent of a party leader before a general election.

HAS NEW STAFF

His campaign manager, Robert Macaulay, a former Ontario cabinet minister out of politics for four years, said the candidate has more than 140 persons in a national organization for the latest drive.

There are 47 on the headquarters staff in Toronto. Of these 25 are fulltime people, not necessarily paid. All told, 12 in the national organization are paid.

The 46-year-old Macaulay said the campaign staff will grow even more.

Both men refused to be drawn into any discussion of the other six candidates in the race or about present leader John Diefenbaker, who has not yet committed himself.

The Cape Breton Post said Tuesday night that Premier Robert Stanfield of Nova Scotia will also enter the PC national leadership race. Mr. Stanfield

Continued on Page 2



FINAL DRIVE for leadership of Progressive Conservative Party has brought a change in tactics by George Hees, shown right, with campaign manager Robert Macaulay. (CP Wirephoto.)

Verdict Due On Tshombe

ALGIERS (Reuters) — The Algerian Supreme Court today completed its hearing on whether former Congolese Premier Moise Tshombe should be sent back to The Congo, where he faces a death sentence for treason.

Government - controlled Algiers radio announced that a decision on the case was expected later today.

BASEBALL

NATIONAL LEAGUE

First Game—	R	H	E
Houston ..... 100 000 030—4	7	1	
New York ..... 000 250 01x—8	13	1	

Cuellar 5-8, Latman (5) and Bateman, Adlesh (7); Fisher 7-10 and Grote. Home runs: New York—Swoboda (6th); Houston—Wynn (23rd), Mathews (10th).

Air Show Time Changed

Cloudy skies have forced a half-hour advance in the start of tonight's aerobatic display by the Golden Centennaires.

The show over Royal Roads will start at 8 instead of 8:30, a naval spokesman said at press time.

There is a chance the display may be called off because of murky skies.

A decision will be made by 6 tonight, the spokesman said.

Vancouver Close Page 10

FOREIGN MINISTER KILLED

TANANARIVE, Malagasy Republic (Reuters) — An estimated 35 persons, including Malagasy Foreign Minister Albert Sylla, were killed when an Air Madagascar plane crashed near here today, informed sources said.

The plane, a DC-4, crashed as it took off from the Tananarive Airport, about nine miles from this capital, on a local flight to the north of the country.

It was carrying 77 persons, including a crew of four.

It crashed about 300 yards from the end of a new runway opened June 25.

Bodies were strewn over the ground in the swampy area where the plane came down. All four crew members were among the dead.

Sylla was on his way to make a tour of the district he represents in the Malagasy parliament, Malagasy was formerly the French colony of Madagascar.

RACE RESULTS

HOLLYWOOD PARK

FIRST RACE — One and one-sixteenth miles:

Royal Teenager (Shoemaker)	$6.40	$3.60	$3.00
Fai Fai (Hawkenson)		5.40	3.50
Royal Kimono (Lambert)			5.50

Also ran: Me Brave, Soboba, Over the Counter, Kingchinook, Mocker. Time 1.44 3-5.

MOSCOW MEETING

Arabs Fail In War Bid

By THE ASSOCIATED PRESS

Premier Houari Boumedienne of Algeria and President Abdel Rahman Aref of Iraq, the latest Arab pilgrims to Moscow, have apparently failed to win Soviet backing for new military action soon against Israel.

A communique issued in Moscow after Boumedienne and Aref flew back to Cairo Tuesday said they exchanged opinions with Communist party chief Leonid Brezhnev and Premier Alexei Kosygin on how to bring about an Israeli withdrawal from Arab land seized in the June war. But the absence of any claim of agreement strongly suggested the Arabs and Soviets disagreed on how to do it.

The most militant Arab voices were represented by Boumedienne, who has not accepted the UN ceasefire and who has been urging Palestinian Arabs to wage guerrilla warfare against Israel, Aref is considered a moderate.

In Cairo Boumedienne and Aref met Egyptian President Nasser and Sudanese Premier Mohammed Ahmed Mahgoub into the early hours today to discuss the Moscow talks.

The Russians sent a letter Tuesday to the UN Security Council president charging Israel with creating a situation in the Suez Canal area "that could develop into a wider military conflict."

ABANDONING DEMAND?

The letter, which followed an Israeli claim that it has the right to patrol the canal by boat, was considered an indication that the Soviets were abandoning their attempt to get a resolution demanding Israeli withdrawal through the emergency session of the UN General Assemby.

The assembly, which was called by Russia, has frustrated Russian hopes for a condemnation of Israel as the aggressor in the June war. The assembly reconvenes Thursday after a three-day recess. (See page 3.)

U.S. Keeps Watch On Eastern Moves

(See Page 3)

WASHINGTON (AP) — State Secretary Dean Rusk said today the United States regrets Britain's decision to cut its defence commitments in the Far East by the mid-1970s, but warned the Communists not to "take any comfort" from the British announcement.

Rusk told a press conference that the countries in that part of the world are determined to defend their freedom and they have the help of various nations including the United States, and he added:

"We'll get on with the job."

Rusk also said:

1. The United States still hopes to get an agreed limitation—with Russia and others—on the arms buildup in the Middle East, but "I cannot say that I am encouraged about the prospects."

2. The United States is prepared to try to find points of agreement with the Soviet Union whether they be on small issues such as cultural exchanges or world crisis such as Vietnam and the Middle East. But, he said, the United States has no illusions of easy accords nor does it misjudge "the depth and importance of the matters which separate us."

3. The United States and the South Vietnamese government are making progress in their fight against Communist conquest of South Vietnam, and Rusk said the North Vietnamese and Viet Cong guerrilla forces are being hurt "very badly." But he made clear that he does not see any way out of the conflict in the predictable future, saying "no one" has been able to tell the U.S. government what North Vietnam would do if the United States stopped bombing the North.

4. The problem of providing guarantees to China's neighbors against nuclear attack now that China has exploded a hydrogen bomb will "no doubt" come up in the continuing disarmament conference at Geneva and perhaps in the United Nations Security Council. Rusk would not spell out the U.S. policy on guarantees.

TIMES PHOTO CONTEST

'It's a Snap' to Enter

Those shutters are beginning to click already.

The Times Amateur Snapshot contest is only four days old but entries in all three categories are coming in steadily.

Top prize in the six-week competition is a trip around the world plus $1,000 spending money.

Locally, The Times is offering $10 each week for the best black and white pictures in the three categories, People of the World, The World in Which We Live, and Birds and Animals of the World.

At the end of the contest best overall picture in each category will win a $25 prize plus entry in the national competitions.

Besides the world trip four other travel prizes are being offered: trips to Europe, Mexico, Hawaii and the West Indies, all for two and all with spending money in the bargain.

There are special prizes for Canadians this year.

Seven $100 prizes are offered for pictures which did not win any major prizes and there is a $200 prize for the best Canadian picture in the show.

Judges are Times photographer Bill Halkett and drama critic Audrey Johnson.

All pictures submitted should be black and white, and no larger than 10 inches on the longer dimension.

Pictures may be processed professionally or by the person taking the snapshot. Pictures taken since July 1 last year are eligible.

All entries must be in the hands of the Times Photo Contest Editor before noon on the Saturday to be eligible for that week's contest.

A complete set of rules will be published from time to time in this newspaper.



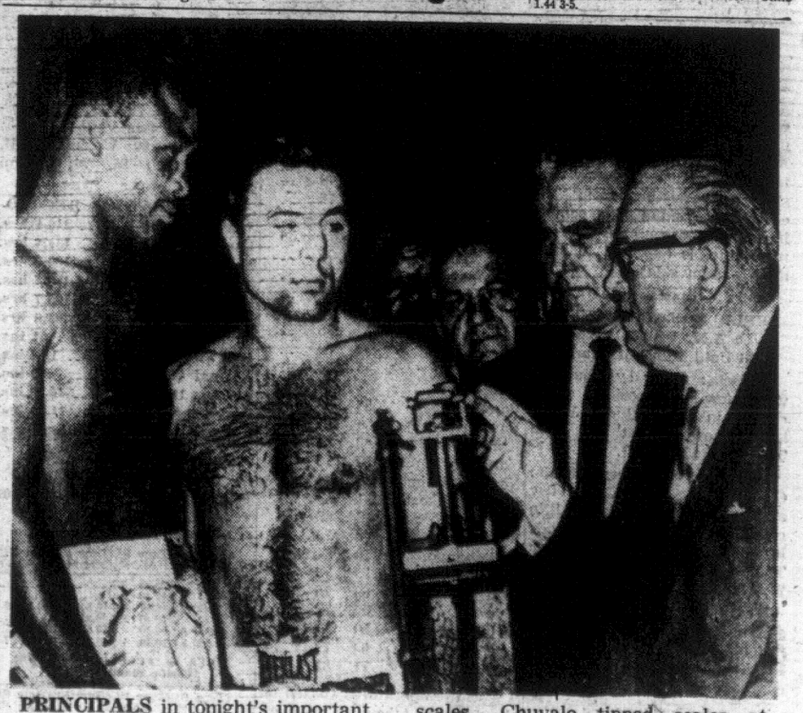
George Hees is tryin' hard and deserves a rest. Even his opponents sing "Fer Hees a jolly good furlough".

★ ★ ★

The fleet's gettin' lit up tonight. Thet oughta mean fireworks.

★ ★ ★

The Russians know the Arabs have plenty of sand—but maybe it's grit they're thinkin' about.



PRINCIPALS in tonight's important 12-round heavyweight fight at New York are seen during weigh-in. Toronto's George Chuvalo watches as Joe Frazier, Philadelphia, steps on scales. Chuvalo tipped scales at 217¾ and Frazier 204½. Fight will be televised on Channels 2, 6, 7 and 12, starting at 7 o'clock. (See story on Page 15.)

ROUND-A-BOUT

By DOUGLAS HILLSIDE

"We would like to enquire about shipping a quantity of granite from England," we told the Furness-Withy man.

"How much granite?" said the very British voice in the Vancouver bastion of the shipping empire.

"One hundred and thirty thousand tons," we said.

"I see," he said. There was a muffled background conversation and he added, "We could handle it. How soon would you like it?"

His scratchpad calculations involved a rate of £17 6d for the first four tons and 10s a ton for each additional. We worked it out to $195,345.18 on our scratchpad. Then we asked about a better deal.

He said a price could be negotiated through the shipping conference. But perhaps we'd like to charter a ship.

At that point we learned that we might not need to bring all of the 130,000-ton London Bridge to Victoria, but only 10,000 tons for facing material.

The Furness-Withy man said he'd send a message to their New York office and call us back.

We hung up to await his call. Then we turned to a desk mate to borrow a dime for a cuppa coffee.

★ ★ ★

Proof that you're never too old if you've got the willpower . . . Col. G. G. Brown, who commanded the PPCLI First Battalion here in recent years, has just qualified as a paratrooper, in his late 40s. The unit is at Edmonton.

Another ex-Victorian suggests you are never too old to change your ideas. Johnny "Dal" Johnson who once chaired Victoria Socreds and lost a bid as an MLA, will seek a Tory seat in St. Thomas,Ont., in the next federal election.

★ ★ ★

Some drunks reach a moment of truth when they hate themselves and then take out their frustrations on the nearest window. But this fellow only added to his feeling of futility.

Standing before a downtown store, he hefted a case of beer in his right hand, took aim and went into a swift backswing. But the bottom of the carton was wet. Twelve bottles of beer shot into the gutter with a crash. And the soggy carton plopped harmlessly against the window. Then he was plopped into the paddy wagon. Some days nothing goes right.

★ ★ ★

There's an agent in town advertising an "authentic" Tudor residence. If authentic means the real McCoy, it must have been built 176 years or so before Fort Victoria, which would make it a real buy. Of course, he could mean a Tudor residence with one door at front and one door at rear.

★ ★ ★

You get 5,000 ship-weary seamen rolling ashore and you can expect some shenanigans as a rule. (We make this statement from our own experiences in foreign ports.)

But we've been pleasantly surprised during the current visit of American and Japanese ships and the in-port status of our own ships.

Police blotters are almost spotless in this regard. And Admiral J. A. Charles reports no troubles have reached his ear. He says all three navies are greatly impressed by the reception given the visitors by the people of Victoria.

We heard from some civilian tourists from the south that because there isn't full support in this area for the United States involvement in Vietnam, leave for American sailors had been curtailed in Victoria.

This is another false impression the navy reports. Our own observations are that there are as many U.S. sailors about as there are Japanese and Canadian. We are content that our expectations and the suspicions of our U.S. tourist friends were both wrong.

. . . AIR CRASH

Continued from Page 1

like confetti." Another witness said a ball of fire burst from the jetliner when the small plane hit it.

A large chunk of the plane fell into a field near the Blue Ridge school. Richard Forstot, 15, said there were bodies lying beside it.

Mike Moll, 17, another student at the school, said he heard a "boom" and looked out his window and saw a plane overhead, "swinging crazily."

"I saw the back end with jets on it slump to the right and then there was another explosion and it started down nose first at a steep angle. When it hit the ground there was a big ball of fire. Then there was a lot of smoke."

IN WOODED AREA

Most of the plane crashed into a wooded area. More than an hour later, flames were leaping 1,000 feet into the air from the wreckage.

The fuselage crashed only about 60 yards from the interchange of Interstate 26 and U.S. 64. Thousands of motorists halted their cars and flocked to the scene, forcing workers to throw up rope barricades.

Pinesett Howard, a taxi driver, said he was sitting at a red light in downtown Hendersonville, three miles away, when "I noticed this little plane and it appeared to be heading right into the side of a jet, which was taking off."

"The planes smashed together in what looked like a big red ball. The jet nosed over and started spiraling around and around as it fell to earth.

"It came down at an angle and went down behind some buildings and trees beyond my sight. The little plane just went straight down. I couldn't see the little plane hit either, but when the big plane smashed into the ground a big plume of black smoke shot into the sky," Howard said.

Airport officials reported a Cessna 310, inbound to the airport, was missing. It said Piedmont Flight 22, which departed Atlanta at 10:40 a.m. EDT, took off from Hendersonville-Asheville airport at 11:59 a.m. The collision occurred moments later.

Most of the plane crashed near a trash dump in this mountainous western North Carolina resort area.

Grady Walker, a telephone company employee, said the planes collided over his house. "A huge ball of fire flew from the big jet and both planes came down immediately," he said. The smaller one "disappeared in clouds of billowing smoke."

SECOND COLLISION

It was the second collision in five months involving a light plane and a commercial airliner, and the fourth airline crash since March.

On March 5, a Lake Central airliner went down near Kenton, Ohio, killing 37 persons. On March 9, a Trans-World Airlines jet collided with a small plane near Urbana, Ill., killing 25, and on June 23, a Mohawk airliner went down near Blossburg, Pa., killing 3r persons.

FIRST CALL with Ben Wicks



"And how's the world treating you?"

. . . HEES

Continued from Page 1

called a press conference for 4 p.m. (PDT), lending strength to the report he will seek the leadership.

Mr. Macaulay said Mr. Hees has an edge in delegate support now over his "closest opponent," but did not name him. Some believe he was referring to Davie Fulton, first to hire professional aides.

Mr. Macaulay indicated there was a third contender grouped with Mr. Hees and the second man in terms of support, but did not name him. This could have been Donald Fleming. Both Mr. Fleming and Mr. Fulton are old cabinet mates of Mr. Hees.

Truce Chief Urges Peace Along Canal

TEL AVIV (Reuters) — Lt.-Gen. Odd Bull, the UN Middle East truce chief, has appealed to Israel and Egypt to refrain from any action that might upset the ceasefire in the Suez Canal area, UN spokesman Albert Grand said today.

An urgent appeal from the Norwegian general followed reports of rising tension along the blocked canal over the issue of navigation.

Grand said Bull will meet Israeli Defence Minister Moshe Dayan in Jerusalem today, then fly to Cairo for talks with Egyptian officials. Both meetings had been requested by the UN truce supervisor, he added.

Observers here said the use of small craft in the 100-mile waterway appeared to have sparked the heavy fighting in the canal zone last week. No boats were reported using the canal at present.

Ky Will End Censorship

SAIGON (AP) — South Vietnam's military government is ending political censorship Thursday, two weeks before the official start of the presidential campaign.

Premier Nguyen Cao Ky said he would sign a decree abolishing the much-criticized censorship tonight. The decree will not affect military censorship imposed for reasons of national security.

Ky made the announcement as he flew north from Saigon on a military inspection with his runningmate for the Sept. 3 presidential election, Chief of State Nguyen Van Thieu. Thieu is running for president and Ky for vice-president.

Ten civilian presidential slates were certified Tuesday night by South Vietnam's Provisional Assembly. The assembly also approved the Thieu-Ky ticket.

Lottery Proceeds Far Below Goal

ALBANY, N.Y. (AP) — State officials kept one eye on Lady Luck and another on the financial books today as they swept toward their first drawing in New York's lottery, with the recorded proceeds already $23,500,000 below the estimated goal.

No one in official quarters had much good to say about the report Tuesday by Tax Commissioner Joseph Murphy that the state in June sold $6,447,605 worth of lottery tickets.

'LAST CHANCE' SHOT STREAKING TO MOON

CAPE KENNEDY, Fla. (AP)—Lunar Explorer streaked toward the moon today on a mission viewed as the "last chance" to learn about potential radiation hazards facing moonbound American astronauts.

The windmill-shaped craft, officially named Explorer 35, bolted skyward on a fiery Delta rocket to begin a planned three-day trip toward an egg-shaped orbit about the moon, 225,608 miles away.

There it is to spend two to three years studying radiation dangers and investigating whether a cone-shaped tail that trails earth—caused by this planet's magnetic field—could shield Apollo astronauts from radiation spewed into space by storms on the sun.

Negroes Begin To Bury Dead

NEWARK, N.J. (AP)—Newark Negroes bury the first of their riot dead today while other New Jersey cities fought flickers of racial trouble. Plainfield authorities hunted a cache of stolen arms.

Newark's night was quiet after nearly a week of bloody battles. A few shots Tuesday night punctured the peace which came to Plainfield after a white policeman had been killed by a Negro gang.

In New Brunswick, six miles from Plainfield, 100 Negroes marched to City Hall where Mayor Patricia Sheehan and Negro Councilman Aldrage Cooper Jr. urged calm upon them. In Paterson, north of Newark, a few rocks and bottles were thrown and firemen chased false alarms.

In Jersey City and Elizabeth all was normal in areas where sporadic violence burst Monday.

In Newark, funerals were scheduled for three of the 23 Negroes shot down during sprays of gunfire from Thursday through Sunday. The funeral of a white fire captain slain by a sniper also is being held. A white policeman was buried Tuesday.

Negro playwrite, Leroi Jones, was among 37 persons indicted Tuesday on charges from Newark's riot. He was released on $25,000 bond on charges of carrying two revolvers.

Seventy indictments now have been returned for carrying concealed weapons and looting. Up to 700 cases are to go to the grand jury.

. . . SAILPAST

Continued from Page 1

put on by the smallest vessel in the assembly, the sailing ship Oriole, with cadets sitting atop her masts to wave their caps to the inspecting vessel.

Aboard the Endeavor was an impressive list of guests which included eight admirals — all but two retired.

Also present was federal Labor Minister John Nicholson, representing the federal government.

The guests lunched aboard the Endeavor following the inspection.

In addition to the show of force on the water there was a flyover of Neptune and tracker aircraft.

★ ★ ★

Due to the lowlying mist the planes disappeared from view entirely as they headed over Race Rocks for a second run.

Biggest worry now is that tonight's show will be affected by the weather.

At 8:30 p.m. the Golden Centennaires are to put on a 50-minute aerobatic display over Royal Roads.

The flying aces can stage the show at three altitudes — 1,000, 3,000, and 5,000 feet. But unless things brighten considerably the display could prove an anti-climax to a colorful week.

★ ★ ★

Best vantage points for the air show will be: Mcaulay Point, Ogden Point breakwater, outside dockyard gates, Esquimalt Lagoon, and higher points of Metchosin Road to Albert Head.

At 10 p.m. the ships will be illuminated, followed 15 minutes later by a fireworks display. On Thursday the vessels will start weighing anchor at 9:30 a.m. for a line-astern sailpast along Dallas Road waterfront on their way to Vancouver Sea Festival.

NEW NOTES DELIVERED

The Reserve Bank of Australia has delivered about $22,500,000 worth of new Australian five dollar notes to banks.

How To Hold FALSE TEETH More Firmly in Place

Do your false teeth annoy and embarrass by slipping, dropping, or wobbling when you eat, laugh or talk? Then sprinkle a little FASTEETH on your plates. FASTEETH holds dentures firmer and more comfortably. Makes eating easier. It's alkaline—doesn't sour. No gummy, gooey, pasty taste or feel. Helps check plate odor. Dentures that fit are essential to health. See your dentist regularly. Get FASTEETH at all drug counters.

Advt.

New Centre Sections May Lengthen Ferries

A plan to extend nine B.C. ferries with new centre sections is under study.

Premier Bennett said Tuesday it should provide more carrying capacity equal to two or three extra ships.

"At this stage it's only an idea. It will take a lot of study by marine engineers and marine architects to see if it can be done and how much it will cost," he said.

B.C. Ferry Authority manager Monty Aldous confirmed that preliminary studies are complete and thorough cost and engineering studies are anticipated.

Some sources believe the ferries, which now range from 335 to 342 feet in length, might be increased by about 50 feet. This would boost car carrying capacity to almost 200.

The lengthening might reduce operating speeds and make docking more difficult.

One shipping expert said, "Lengthening ships in this manner is done all the time. But whether it's the best method for increasing ferry capacity remains to be seen . . ."

Premier Bennet also announced that the experimental installation of 'tween-deck car ramps in two ferries has proven successful. The other seven ships on the Island route will be similarly fitted before the end of summer, 1968, he said.

The ramps cost $150,000 each and provide room for 32 additional cars.

Both the ramps and the lengthening plans evolved after ferry construction costs soared in recent years.

Queen of Burnaby, built in 1964, cost nearly $3.9 million. Bids received last fall ranged upward from $5.1 milion.

Ferry traffic in the first part of July was 10 per cent increased over the same period last year.

Now an Inmate

CALGARY (CP) — Bruce Chapman, 24, of Calgary, Tuesday was sentenced to "two weeks at the place where you are employed" by Magistrate Frank Quigley after pleading guilty to driving while disqualified. Chapman was a guard at Spy Hill jail.

CJVI

Larry Cross

Dial 960

1967 FORD CORTINA



DE LUXE SEDAN

"The Cortina was so quiet I could hear the wind in the heather."

"The new cars perform as well as they look—which is 100%."

—The Daily Express

$2287

Fully Equipped

BRITISH CAR CENTRE

Yates at Quadra 384-5555

CONSOLIDATE YOUR OBLIGATIONS

We are here to help **sincere** people who need money for any reason to consolidate debts, buy a car or take a vacation etc. Low monthly payments and interest.

$1,500	23.00
$3,000	43.27
$5,000	67.69

We will arrange up to $20,000 on a 1st or 2nd mortgage basis. Phone now for immediate service. 382-9111, 24-hr. service.

UNICO HOME LOANS

1800 Blanshard Street

Woolworth DOOR BUSTERS

MINI SKIRTS

Summer Clearance of mini skirts. Assorted styles, colours, in sizes 10 to 16.

HURRY FOR THIS ONE!

Save 3.00

1.99

100% HUMAN HAIR WIGS

Choose from eight different shades ranging from Champagne Blonde to Black. All wigs are machine made, 100% human hair, and come complete with carrying and storage case and foam head form. Save 11.09

28.86

FRUIT JELLIES

Leeds tropical fruit jellies feature lemon, lime, orange and strawberry flavour. 1-lb. box.

Save 25c

44c

USED LIBRARY BOOKS

Choose from a large selection of books dating back to the early nineteen hundreds, MANY COLLECTORS' ITEMS!

National Geographic—1919 to date. Reg. 57c	47¢
Readers Digest Annual. Reg. 77c	67¢
Library Books. Reg. 67c	3 for 99¢

SCATTER MAT

Approximately 18 x 24—"Tweed" patterns, foam backed, skid proof.

Save 78c

99c

TEFLON FRYING PANS

Ease Mom's job in the kitchen this summer with this double-coated Dupont Teflon frying pan, scour proof, stick proof. EARLY SHOPPERS RECEIVE FREE SPATULA.

Save 1.37

1.96

LINEN TEA TOWELS

Large 22x32" pure linen tea towels feature stripe pattern and stitched edging.

Save 29c

3 for 88c

SUMMER HANDBAGS

White or beige are the feature colours of these Nylon straw handbags, in a large assortment of shoulder and hand styles. Regular prices range from 2.46 to 5.99.

Save Up to 3.00

1/2 OFF

SALE DAYS—THURSDAY, FRIDAY AND SATURDAY

WEATHER SYNOPSIS

A weak Pacific disturbance will cross the province today giving showers to most areas. A moist Pacific flow will maintain cloudy skies Thursday with showers persisting along the outer coasts and over the central interior. The southern interior, meantime, is expected to have mainly sunny skies.

DOMINION PUBLIC WEATHER OFFICE 9 A.M. FORECASTS
Valid Until Midnight Thursday

Victoria: Cloudy Thursday with a few sunny periods. Little change in temperature. Winds light. Low tonight and high Thursday, 52 and 67.

Vancouver and Georgia Strait: Cloudy Thursday with a few afternoon sunny periods. Little change in temperature. Winds light. Low tonight and high Thursday at Vancouver, 56 and 70; Nanaimo, 56 and 72.

West Coast: Cloudy with a few showers Thursday. Little change in temperature. Winds southeast 15. Low tonight and high Thursday at Tofino, 53 and 60.

TEMPERATURES
Yesterday

	Min.	Max.	Prcp.
Victoria	53	65	trace
Normal	53	70	--

One Year Ago
Victoria ..... 51 67 trace

Across the Continent

St. John's	61	75	.02
Halifax	59	78	--
Montreal	61	78	--
Ottawa	60	79	--
Toronto	60	78	.30
Port Arthur	46	75	--
Winnipeg	68	85	--
Regina	51	89	--
Saskatoon	59	90	.23
Lethbridge	52	85	--
Calgary	50	80	--
Kamloops	55	78	--
Edmonton	47	79	trace
Penticton	56	78	--
Vancouver	59	70	.02
Kimberley	49	81	--
Nanaimo	57	72	.10
New Westminster	58	68	.09
Prince Rupert	51	59	.33
Prince George	48	67	.04
Fort St. John	48	70	--
Whitehorse	50	64	trace
Seattle	59	73	--
Portland	60	76	--
Chicago	57	77	.05
San Francisco	50	72	--
Los Angeles	60	72	--
New York	71	81	--

World temperatures (based on observations taken at midnight PDT): London 64, Paris 70, Rome 72, Berlin 61, Stockholm 57, Moscow 50, Madrid 68, Tokyo 81.

U.S. weather (high-low temperatures for Tuesday): Anchorage 60, 57; Las Vegas 104, 75; Phoenix 105, 80; Washington 84, 67; Honolulu 86, 76; Miami 86, 81.

CITY'S WEATHER RECORD

Sunshine, July	216.4 hrs.
Last July	131.4 hrs.
Normal (30 years)	189.3 hrs.
Sunshine, 1967	1,193.7 hrs.
Last Year	1,185.7 hrs.
Normal (30 years)	1,264.6 hrs.
Precip., July	.01 ins.
Last July	1.32 ins.
Normal (30 years)	.39 ins.
Precip., 1967	16.38 ins.
Last Year	11.29 ins.
Normal (30 years)	13.41 ins.

Sunrise, Sunset Thursday
(Pacific Standard Time)
Sunrise ... 4:32 Sunset ... 20:07

TIDES AT VICTORIA
(Pacific Standard Time)

	Time	Ht.	Time	Ht.	Time	Ht.	Time	Ht.
	H.M.	Ft.	H.M.	Ft.	H.M.	Ft.	H.M.	Ft.
18	06.35	.9	21.55	9.3				
19	07.20	.4	22.40	9.4				
20	08.05	.2	18.10	8.4	19.30	8.3	23.30	9.3
21	08.50	.3	18.40	8.3	20.25	8.2		
22	01.00	9.1	09.30	.6	19.05	8.2	21.15	7.9
23	01.50	8.9	10.10	1.1	19.30	8.1	22.15	7.6

TIDES AT FULFORD HARBOUR
(Pacific Standard Time)

	Time	Ht.	Time	Ht.	Time	Ht.	Time	Ht.
	H M	Ft.	H M.	Ft.	H M.	Ft.	H.M.	Ft.
18	00.00	10.8	08.05	1.2	16.50	10.6	20.30	9.8
19	00.30	10.8	08.55	.7	17.30	11.0	21.40	9.9
20	01.25	10.6	09.40	.6	18.10	11.1	22.40	9.7
21	02.30	10.5	10.30	.6	19.00	11.1	23.35	9.4
22	03.20	10.2	11.05	.9	19.25	11.0		
23	00.20	8.9	04.10	9.8	11.45	1.3	20.00	10.8

FULL TORONTO TRADING

TORONTO 1:40 P.M. STOCKS
Distributed by CP

Toronto Stock Exchange—July 19

Quotations in cents unless marked $. z—Odd lot. xd—Ex-dividend. xr—Ex-rights. xw—Ex-warrants. Net change is from previous board-lot closing sale.

INDUSTRIALS

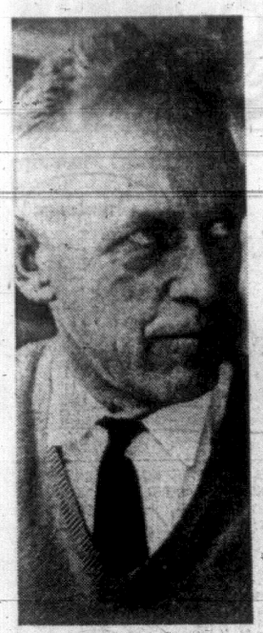
A—B					
Abitibi	2117	$10	9¾	9¾	+ ⅛
Acklands	7150	$11	10½	10⅝	+ ⅛
Acklands p	100	$23	23	23	
Alta Gas T	5280	$38¾	38½	38⅝	
Alta Gas w	1000	920	870	900	— 15
Alta. Nat.	100	$19⅞	19¾	19⅞	— ⅛
Algo Cent	228	$8¼	8	8	
Alg Cent W	125	325	325	325	
Algoma St	7718	$34⅜	33¾	34⅝	+ ⅝
Alcan	6406	$30⅝	30¼	30⅝	+ ⅛
Alumin 2p	25	$44	44	44	+ ¼
Anglo-can	250	$9⅝	9¼	9⅝	
Anj CT 315	25	$51	51	51	— 1
Anties A	3389	$28¼	27⅝	28	
Argus	295	$16	16	16	
Args 250 p	150	$44¾	44¾	44⅝	
Argus B pr	25	$44½	44¼	44¼	— ¼
Argus C pr	1170	$11¼	11	11	
Asbestos	685	$23¼	23	23¼	
Ash Temp	200	$21½	21½	21½	+1⅛
Atl Sugar	1250	$10¼	10⅜	10⅜	
Atl Sug A	z10	$21	21	21	
Auto Elec	7500	$7½	7	7⅛	+ ⅛
Avco	283	$62¼	62¼	62¼	
Bahama	100	78	78	78	+ 6
Bank Mtl	4752	$13	12⅝	13	+ ¼
Bank N S	6435	$15	14½	15	+ ½
Bathrst p	235	$17	17	17	
Beaver L	100	$36½	36½	36½	
Becker B p	975	$9¼	9	9¼	+ ¼
Bell T	13985	$49¼	48¾	48⅞	
Bow Valy	600	$15⅝	15¼	15¼	
Bow Vly w	100	795	785	795	
Bramalea	2000	$12	11⅞	12	+ ⅛
Bramal w	800	480	430	475	+15
Brazilian	1325	$12½	11⅞	12	— ⅛
Brdg Tank	200	400	400	400	— 5
BA Constr	350	$6⅝	6½	6⅝	+ ⅛
BA Oil	9622	$38	37⅝	37⅝	— ⅛
BC Forest	265	$19⅞	19⅜	19⅝	
BC Sugar	575	$36	35	35	— ¼
BC Phone	194	$67½	66¾	67½	+ ½
BCPh 4¾ p	z15	$84½	84¼	84½	
BCPh 4½ p	25	$82	82	82	
C Packrs B	230	$85½	85½	85½	+ ⅝
Can Perm	3355	$11¼	10½	11	+ ⅜
C Salway p	25	$90⅛	90⅛	90⅛	
CSL	50	$33	33	33	
Cdn Brew	7203	$7⅜	7¼	7⅜	+ ⅛
C Brew Ap	25	$40	40	40	
C Brew Bp	40	$45½	45½	45¾	— ¼
CB Alum A	z100	$16½	16⅜	16½	
CB Alum A	615	150	150	150	+10
CB Al B w	260	150	135	135	—15
Cdn Can A	230	$12	11⅞	11⅞	
C Chem w	150	425	425	425	
CC Manag	410	$74½	73	73	+ ½
C Curtiss	2500	65	62	62	— 4
C Dredge	200	450	450	450	
Cdn Equity	2210	315	310	310	
CG Invest	295	$58	57¼	57½	
C Imp Bnk	1472	$65¾	65¼	68	+2½
C Ind Gas	260	$10½	10⅓	10½	
CIL	705	$20	20	20	— ⅛
C Marconi	2375	$5¾	5½	5½	— ¼
CPR	1832	$70¾	70⅝	70⅝	— ⅛
CPR pr	1750	$9¼	8⅞	8⅞	— ¼
C Petrofin	1900	$15⅞	15⅝	15⅞	+ ⅛
C Refract	200	$13	13	13	+ ⅛
Cdn Tire A	2255	$23¾	23½	23⅝	— ¼
C Vickers	100	$10⅝	10⅝	10⅝	
CWN G 4 pr	z110	$15	14⅝	14⅝	
CWN 5½ p	z65	$19	19	19	
Capit Bldg	500	50	50	50	
Chemcell	3455	$10⅝	10½	10⅝	+ ⅛
Chrysler	522	$51	50¼	50¾	— ⅝
Clairton	1530	$11⅜	11½	11½	— ⅛
Codville A	z25	470	479	470	
Columbia	325	465	450	450	—25
Columbi p	250	$16⅞	16¾	16⅞	+ ⅛
Cominco	4105	$29⅞	29⅝	29⅝	
Compro	525	300	300	300	
Compr Ap	100	$12⅞	12⅞	12⅞	
Computr	100	$8⅝	8⅝	8⅞	+ ⅛
Con Bldg	2800	140	135	135	
Con Bldg p	100	260	260	260	+15
Con Paper	515	$36¼	36⅛	36¾	— ⅛
Con Papr p	900	$25¾	25	25⅝	+ ⅛
C Gas	27388	$18⅝	18⅜	18⅝	+ ⅛
Corby vt	150	$32½	32	32	
Corby B	332	$29½	29⅛	29½	
Coronatn	1025	160	160	160	
Cosmos	1175	$11⅛	11⅛	11⅜	+ ⅝
Craig Bit	2800	300	270	300	+55
Crain R L	210	$53	52¼	52⅝	—1¼
Crestbrk	1600	$7¼	7¼	7¼	
Crush Intl	2190	$12	11⅜	11½	— ⅛
Cygnus A	1400	395	390	395	
Cygnus B	100	$7½	7½	7½	+ ⅛
Dale-Ross	200	$10	10	10	
Distl Seag	1135	$38¼	38	38¼	+ ⅛
D Pete	10360	$65	63½	65	
D Bridge	400	$19	18⅝	18¾	— ⅛
Dom Coal	200	$12	12	12	
Dofasco	2462	$24	23⅞	24	+ ¼
Dom Glass	200	$11	11	11	
D Scotsh p	50	$43	43	43	—1½
D Strs	10495	$18⅝	17⅞	17⅞	— ⅛
Domtar	2684	$15	14⅞	15	+ ⅛
D Textile	300	$21¼	21⅛	21½	— ⅛
Dupont	113	$32	31⅞	31¾	— ⅛
East Chrtr	45	$36	36	36	—2½
Electro ltd	225	$13¼	13¼	13¼	
Emco	100	$17	17	17	
Emp Life	225	$10⅝	10⅝	10⅞	
Exquisite	173	$5¼	5¼	5¼	
F—J					
Falcon	1938	$90⅞	90	90	— ¼
Fanny	262	$35	35	35	
Fed Grain	400	$6⅞	6⅝	6⅝	— ⅛
Fleet	13450	190	175	180	— 5
Ford Cnda	100	$168¼	167	167	
FPE Pion	150	$24½	24¼	24½	+ ⅜
Fraser	425	$21⅛	21⅛	21⅜	— ⅛
Frontier	100	310	310	310	—10
Gen Baker	300	$5¾	5¾	5⅝	— ¼
GMC	342	$89	88	89	+ 2
G P Mfg A	25	$35½	35½	35½	
G Stl Ware	405	$8¾	8½	8⅝	— ⅛
Globe Env	100	$9	9	9	— 1
Goodyear	25	$200	200	200	
Godyear p	25	$44½	44½	44½	
Greb Ind	225	$8⅝	8⅝	8⅝	
GL Paper	695	$24¼	23¾	23¾	— ⅛
GL Power	100	$22	22	22	
GNGas A p	225	$24	24	24	
Gt W Life	140	$53⅛	53	53	— 2
Greyhnd	2529	$14	13⅝	14	+ ⅛
Guar Trst	1023	$9⅞	9⅞	9⅞	
Hardee	1400	32	31	32	+ 1
Hard Carp	700	$15	15	15	+ ⅛
Hard Crp A	1070	$14	14	14	+ ⅛
Hawker S	1915	390	380	390	+ 5
Hays Dna	1040	$11⅛	11⅛	11⅜	— ⅛
Home A	7725	$23¼	22⅝	22⅞	
Horne Pit	1000	340	335	335	— 5
H Bay Co	1443	$20⅛	20	20½	+ ⅛
HB Oil Gas	1366	$39⅜	38	39⅛	— ⅛
Huron Eri	100	$9¾	9⅝	9⅝	
Husky Oil	3118	$18⅝	18⅛	18¼	— ⅛
Husky A pr	25	$50½	50¼	50½	— ⅜
Husky B pr	35	$50½	50¼	50½	— ⅛
HuskyC pr	100	$63	63	63	— ¼
Husky D w	3330	915	910	915	+ 5
Imbrex	220	87	7	7	
Imp Life	20	$150	150	150	+ 5
Imp Oil	3870	$63⅞	63¼	63¾	+ ⅛
Imp Tob	1634	$14⅞	14⅝	14¾	
Ind Accept	1750	$22¾	21½	21½	—1⅛
Ind Mineri	1580	$14¼	14⅛	14⅛	
Ind Wire	1375	$6⅝	6½	6¼	
Ingills	675	$12½	12¼	12⅜	
Inland Gas	790	$11¾	11⅜	11⅜	
Inland G p	100	$17½	17½	17½	+ ⅛
Inspiratin	800	170	170	170	
Inter-City	720	$15	14⅞	15	
Intr Cty wt	z100	325	310	310	
IBM	22	$545	540	545	
IMC	210	$38⅝	38½	38¾	— ⅛
Int Nickel	1985	$107⅝	107⅜	107½	+ ⅛
Int Util	3552	$36¼	36	36⅛	+ ⅛
Int Util pr	3250	$36¼	36	36	+ ⅛
Intpr Pipe	4048	$23¼	23¼	23¼	
Int Pipe w	2025	$10⅜	10⅛	10⅜	+ ⅛
Intpr Steel	3300	410	405	410	
Inv Group	150	$10	10	10	
Inv Grp A	1245	$9½	9¾	9¾	
ITL Ind	2832	$36½	35¾	36½	+ ⅜
ITL Ind pr	225	$23⅜	23⅜	23⅜	
James Stl	75	350	350	350	
Jefferson	8649	$42¼	40⅞	42¼	+1⅜
Jeffersn w	5985	$33⅜	32	33¼	+1⅜
Jockey C	2175	335	325	330	
Jockey A p	100	$9	9	9	
K—N					
Kelly D A	335	485	485	485	—40
Kelsey H	300	$16	15⅜	16	
Labatt	1985	$27½	27¼	27⅜	+ ⅛
Lafarge	100	$14½	14⅜	14½	
Lafarge A	100	$11¾	11¼	11¼	— ¼
Lakelnd w	220	450	450	450	
LOnt Cem	2715	450	440	440	—10
Laura Sec	250	$19⅝	19⅜	19⅜	
Lau Fin	1006	450	445	450	
Lau F 1.25	295	$10½	10¼	10½	
Lau Fn 140	180	$11⅜	11⅜	11⅜	
Lau F 2.00	z118	$17½	17¼	17⅜	
Lau F 63w	200	62	62	62	
Levy	4536	$24⅞	24¼	24⅝	— ⅛
Levy A pr	25	$80¼	10⅝	10¼	
Levy B pr	1245	$22½	22	22	— ¼
Life Invest	2065	$6⅝	6⅝	6⅝	+ ⅛
Life Inv wt	1595	160	145	160	+20
Lob Co A	1613	$7⅝	7⅜	7⅝	+ ⅛
Lob Co B	1165	$7½	7⅜	7⅜	+ ⅛
Lob Co pr	215	$44¼	44¼	44¼	
Lob G A pr	275	$28	27⅝	27⅞	— ⅛
Lob G B pr	75	$28	28	28	— 1
Loeb M	2590	$13½	13	13	
Maclean H	375	$56½	56	56½	+ 1½
MB Ltd	1240	$29	28¾	29	
Magna El	550	$19⅜	19	19¼	
Maher	400	$19½	19½	19½	
Maher pr	300	89	9	9	
Manoir Tn	200	300	300	300	+10
M Lf Mills	300	$19½	19¼	19½	
M L Mills p	80	$100	100	100	
Mass-Fer	4185	$21⅞	21¼	21⅜	+ ⅛
MEPC p	100	$21¼	21¼	21¼	— 1
Met Stores	530	$23¼	23¼	23½	
Met Stors p	200	$20½	20½	20½	
MetPM Inv	400	255	255	255	— 5
MPG Inv p	100	22	22	22	+2⅜
Molson A	z100	$23½	23¼	23¼	
Molson B	220	23	23	23	
Mon Food	700	$10¼	10¼	10¼	— ⅛
Montex	200	205	200	200	— 5
Mont Loco	400	$15¼	15¼	15½	
Mont Trst	600	$15¼	15¼	15½	
Moore	3335	$31⅞	31¼	31⅜	
Morse A	200	$26	25½	25½	— ⅛
Murphy	300	87	6⅞	7	
Mrphy Pr	25	$26	26	26	
Nt Contain	295	$6⅞	6⅜	6⅝	+ ⅜
Nat Drug	z10	$10⅝	10⅜	10⅝	
Nat Hees p	100	445	445	445	+45
Neon	500	$6½	6¼	6½	+ ⅛
NB Tel	360	$15	15	15	— ⅛
Noranda	2316	$55½	54¾	55⅜	+ ½
NCtrl G	10009	$10⅝	10¼	10⅜	— ⅛
Nor Ctl G p	z100	$20⅛	20½	20½	
NW Util p	70	$73	73	73	— 1
NS L P	z75	$9½	9½	9½	
O—S					
Ocean Cm	200	$18½	18½	18½	— ⅛
Ogilvie	1100	$12⅞	12¾	12⅝	— ⅛
Ont Steel	z11	$27	27	27	
Ont Store	200	400	400	400	+20
Oshawa A	2762	$46	44¾	46	+ 1
Overland	z20	$8½	8½	8½	
Overind pr	23	$10	10	10	
Pac P	14240	$18	17¾	17⅞	— ⅛
Peel Elder	100	$12	12	12	
Pembina	5115	$14	13½	14	+ ⅛
PC Jwl pr	28	$99½	99½	99½	
Phillips Cb	60	$55	55	55	+ ⅛
Pow. Corp	1435	$10¼	10¼	10¼	— ⅛
Prem Trst	10	$190	190	190	+10
P Iron	12410	175	150	170	+25
Price Com	1340	$12	11⅞	11⅞	— ⅛
QN Gas	254	$9⅞	9⅞	9⅞	— ⅛
QN Gs 6Sw	300	290	290	290	—10
QN Gs 6Nw	600	220	210	210	
Rank Org	4325	$7	6⅞	6⅞	— ⅛
Rapid Gr A	z10	$8	8	8	
Reichhold	50	$27⅛	27⅛	27½	+ ½
Revelstk	150	$8½	8½	8½	
Revenue	7050	$9⅞	9½	9¾	+ ⅛
Revenue w	750	600	600	600	+25
Robertson	250	$23¾	23	23¾	
R Nodwell	330	180	175	175	
Rockower	100	$7¼	7⅛	7⅛	+ ⅛
Ronald Fd	485	$14½	14	14	
Rothman	495	$26⅜	26¼	27	+ 1
Royal Bnk	5446	$15⅛	15⅛	15⅛	+ ⅛
StL Cem A	110	$23½	23½	23½	
St Maurice	600	33	33	33	
Salada	4663	$10⅞	10⅝	10¾	
Sayvette	300	315	315	315	+15
Scot York	250	$15¼	15	15¼	
Seaway H	100	$5¼	5¼	5¼	
Selkirk A	425	$14	14	14	— ¼
Shaw LE A	250	$8½	8½	8½	
Shell Inv p	1045	$31⅞	31	31⅝	— ⅛
Shell Inv w	7390	$12¾	12¼	12¼	+ ⅛
Shell Can	1913	$30⅝	30⅜	30½	
Shop Save	1700	$14	13¾	14	+ ¼
Silverwd A	2100	$15½	15½	15½	
Simpsons	1644	$29	28⅞	29	+ ¼
Simpson S	292	$17⅜	17¾	17⅜	+ ¼
Simp Srs rt	3342	54	50	54	+ 4
SKD Mfg	100	$5⅞	5⅞	5⅞	+ ⅛
Slater Stl	3496	$11¼	10⅞	11	
Slater A wt	540	420	400	405	—20
ST Radio	160	$35½	35½	35½	— ½
Steel Can	7068	$23⅞	23¾	23⅝	
Steinbg A	280	$20	19¾	20	+ ⅛
Stuart Hse	100	300	300	300	
Supist com	210	390	355	355	
Stesl o	61935	$22	21½	22	+ ⅝
T—Z					
Tancord	z17	$9	9	9	
Tancord p	z17	305	305	305	
Texaro	1400	$27⅞	27⅝	27⅞	+ ⅛
Thom N P	355	$30	29½	30	+ ⅛
Tor Dm Bk	2400	$14	13¾	14	+ ⅛
Tor Iron W	100	$32⅞	32¾	32¾	— ¼
Traders A	1917	$8⅜	8¼	8¼	
Traders 5 p	50	$31	31	31	
Transair	1000	$5½	5½	5⅝	+ ⅛
Tr Can PL	3133	$33¼	31⅝	32¼	— ¼
Tr Can Pl p	845	$47¾	46¾	47¾	
Tr Can P w	1000	970	970	970	+20
Trans Mt	5545	$21⅛	21¼	21¼	
Trans PPL	900	$8¼	8¼	8¼	+ ⅛
Tru-Wall	100	240	240	240	
Un Ac Ip	50	$39½	38½	39½	
Un Carbid	525	$20	20	20	
Un Gas	2458	$14¼	14⅛	14¼	+ ⅛
UGas B pr	25	$53	53	53	
Union Oil	250	$40¼	40	40¼	+ ⅛
U Corp pr	200	$26½	26⅝	26⅝	+1⅛
Un Wburn	1322	$5½	5¼	5⅜	— ⅛
U Sections	5800	$6⅜	6¼	6⅜	+ ⅛
Versafd	2370	$8¼	8	8	
Venez Pw	300	37	36	36	— 4
Venez pr	400	215	200	215	—15
Versatile	1495	$4⅛	3¾	3¾	—1¼
Vic G Tr	300	$13⅜	13½	13½	— ⅛
Walnoco O	2000	95	90	91	— 4
Walk GW	3586	$35	34⅝	34⅝	
Weldwod	100	$9½	9½	9½	— ⅛
Weste'st	1360	$26¾	26½	26¾	+ ⅛
Westfair	45	$35¼	35¼	35⅝	+ ⅛
West Ind A	200	385	385	385	+10
Westeel	1125	$26	25⅝	25¾	
W Brdcast	1375	$29½	28¾	29¼	+ ⅜
W Cdn Seed	1000	245	245	245	
W Pacific	5125	$6¾	6¼	6¾	
Weston A	745	$18⅝	18⅝	18¾	— ⅛
Weston B	1095	$19½	19⅜	19⅜	— ⅛
Wstn 4½p	60	$84	84	84	— ½
Wstn 6pr	120	$104½	104¼	104½	+ ¼
White Pas	540	$19½	19¼	19½	+ ⅛
Woodwd A	1710	$15⅞	15⅝	15⅞	
Zellers	125	$27	27	27	+ ¼
Zenith	100	180	180	180	— 5

Total sales: 3,393,000.

MINES

A—B					
Acad Uran	2075	4	4	4	— ½
Accra	7300	10	9½	10	
Acme Gas	4400	18	18	18	— ½
Advocate	200	285	285	285	+ 5
Agena Mg	2533	13	12½	13	+ ½
Agnico	1600	160	155	155	— 4
Al Pitch	2000	12	12	12	
Am Larder	3000	21	21	21	— 1
Am Moly	2400	15	15	15	
Ang Ruyn	500	105	105	105	— 3
Ang U Dev	4900	76	73	76	+ 3
Area	3150	380	375	380	+15
Argosy	8800	81	75	75	— 5
Arcadia	2750	18½	18	18	
Atl C Cop	1500	67	65	67	— 3
Bankeno	500	73	73	73	— 5
Bankfield	2300	6	6	6	
Barnat	1100	38	36	36	+ ½
B-Dm	1500	13	13	13	+ 2
Belcher	2300	32	32	32	
Bethlm	400	610	605	610	+ 5
Big Nama	1000	29	29	29	+ 2
Black Bay	4500	8	8	8	
Bl Hawk	14500	28½	28	28	— 1
Bounty Ex	233	11½	11½	11½	
Bralorne	2120	152	150	150	— 2
Brou' Reef	8700	32	31	31	— 1
Brunswk	825	630	620	630	— 5
Bunker H	3000	20	20	20	+ ½
C—E					
Calmor IB	2500	50	48	50	— 1
C Mines	169204	78	64	76	+11
Camflo	6025	355	350	355	+ 5
Camp Chib	2169	900	880	895	—35
C Tung	3350	225	222	222	— 3
C Dyno	1400	149	146	149	+ 4
C Jamiesn	2300	87	87	87	
C Keely	22000	7	6	7	+ 1
C Lencourt	1000	15	15	15	— 1
Cdn Nisto	8000	27	26	26	— 1
Candor	20666	18	18	17	— 1
Can-fer	7100	111	105	110	— 6
Cantri	4500	15	14½	14½	— 1
Cassiar	400	$16¼	16½	16¾	+ ¼
Cent Pat	300	150	150	150	+ 1
Chestvl	36634	33½	31½	31½	—1½
Chib-K	10000	14½	13½	14	+ ½
Chib M	325	58	58	58	— 1
Coch Wil	2000	98	98	98	— 1
Coin Lake	7500	18½	17	18	+ ½
Comb Met	8500	16	15	15	— 1
Coniaur	1000	21	21	21	— 2
Conigo	45500	56	58	55	
C Bellek	1000	7	7	7	— 1
C Callinan	1000	13	13	13	
Con Pardy	6495	295	275	293	+17
Con Gillies	2000	5	5	5	
C Hall	17900	70	66	70	+ 2
C Marben	100	425	425	425	
C Mogul	5650	355	330	350	+15
C Morisn	9450	455	440	455	+10
C Neg	58100	53	39	50	— 1
C Rambler	6950	127	121	125	
C Red P	75600	41½	37	40½	+ 3
Conwest	220	570	565	565	
Coprcorp	1000	50	49½	50	— 2
C Red P	75600	411	37	40½	+ 3
Conwest	220	570	565	565	
Coprcorp	1000	50	49½	50	— 2
Cop Fields	2900	143	140	140	— 4
Cop Man	6500	26	25	25	—1½
Craigmt	500	$11¼	11	11¼	+ ⅛
Cstland	1260	25½	25½	25½	
Crownat	1000	7½	7½	7½	
Daering	4000	8	8	8	— ½
D'Aragon	200	17¼	17½	17¼	+ ½
Deer Horn	4000	25	23	25	+ 2
D'Tlda	307921	198	186	186	— 6
Denison	2863	$72⅜	71	72¾	+1⅜
Dicknsn	372	310	285	310	+10
Discovry	2400	114	111	114	— 1
Donal	64500	21	19	20	— ½
Dumraine	2500	51	45	46	—10
East Mal	200	137	137	137	—10
East Sull	2260	580	565	565	—10
Endako	800	$11¼	11⅛	11½	
F—J					
F'west T	2500	13	13	13	
F Mar	2120	151	150	151	— 8
Frobex	3143	460	440	455	+10
Gnt Masct	600	130	128	128	+ 2
Glanc Yk	800	800	800	800	—20
Glenn Exp	6000	24¼	23½	23¾	— ½
Goldrm	14800	48	47	47	
Gortdrm	1000	240	240	240	—10
Gradore	500	$27	18	18	— ½
Grdroy	47850	48	44	48	+ 4
Granduc	150	505	505	505	— 5
Granisle	7550	610	590	605	— 5
Gren Pnt	43200	55	50	5	+ 1
Gulch	300	22	22	22	— 2
Gunnar	884	204	200	204	+ 8
Hastings	300	140	140	140	
Headway	2000	16½	16½	16½	
Heath	2000	7½	7½	7½	— ⅛
High-Bl	800	985	985	985	—15
Hollinger	1400	$45½	45¾	45¾	+ 1
Huds Bay	165	$67	64¾	67	+3¾
Hu-Para	1000	10	10	10	
Int Bibis T	2500	55	55	55	— 1
Irish Cop	2500	17	16	16	— 1
Iron Bay T	1040	335	330	335	— 5
Isc	3600	131	130	130	
Jave Exp	5700	18	17	17	
Jelex	5000	35½	35	35½	— ½
Joliet	45600	53	50	50	+ 1
Jonsmith	2000	17½	17	17	
Joutel	z100	65	65	65	
Jowsey	4266	67	65	67	+ 2
K—N					
Kam Kotia	830	290	280	290	+10
Ker Ad	10566	$14⅝	13⅞	13⅝	— ⅜
Kelly Dad	500	23	20	23	+ 2
K Anacon	766	67	67	67	+ 1
Kid Coper	7200	75	73	74	+ 2
Kirk Min	3591	9	8½	8½	— ½
Kirk Twns	5000	19	19	19	
Kopan	3000	6	6	6	
Lab Min	100	$31	31	31	— ⅜
L Dufault	3076	$10⅜	10¼	10⅜	— ⅛
L Ore	7730	16	13½	15½	+ 2
L Shore	2400	256	253	255	+ 2
La Luz	2050	$12⅜	11⅝	12½	+ 1
Langis	5500	43	40	43	+ 3
Leitch	2850	615	590	610	+20
LL Lac	351	167	162	162	+ 2
Lorado	5000	85	80	85	+ 5
Louvicri	3000	15½	15	15	— ⅛
Macassa	100	132	132	132	+ 2
Macdon	4500	21	20	20	— 1
MacL Msh	233	48	48	48	
Madsn	10200	182	175	182	+ 7
Man Bar	240	21	21	21	
Marchant	200	135	135	135	
Martin	6000	21	20½	20½	—½
Match	3000	12	12	12	+ 1
Matgmi	1150	$14	13¾	13¾	
Maybrun	8500	10½	10½	10½	— 1
Mc Adam	4350	45	44	45	+ 1
Mc Intyre	475	$83½	83½	83½	— ½
McWat	4000	52	50	50	— 1
Mentor	1300	61	60	60	— 1
Merrill	5700	106	102	105	+ 4
Meta	1000	10	10	10	
Midn	225700	174	180	162	+ 2
Min-

It's Only Few Hours To Another Land



CAPT. YOUNG
. . . personal greeting

By MORGAN MacGREGOR

GOLD RIVER — A new tourist trip, full of unexpected pleasures, is the recently-inaugurated bus run from Campbell River to Gold River and on to Nootka Sound aboard the Uchuck III.

It's a short trip — out of Campbell River at 9:30 a.m., home again by 9 p.m.

The two-hour V.I. Coach Lines run along the Upper Campbell Lake is predictable but interesting. There are picture postcard views, logged-off hillsides, huge scars from forest fires, the occasional deer, Western Mines ore trucks roaring by in clouds of dust.

Finally, on the outer crest of the Elk Valley, is the manicured, mushroom town of Gold River.

There's a half-hour stop at the sophisticated Gold River Inn for lunch. Good food but hardly enough time to eat it. As this was a shake-down tour, the problem will probably be remedied on future trips.

After reboarding the bus, the passengers settle down for an eight-mile leg to the harbor. About a mile out of town, the bus stops at a construction camp.

As the bus swings around the town-site and out into the highway, passengers have an opportunity to look at the controversial town of Gold River.

Two years ago it was a forest. Now there are several hundred immaculate homes, paved streets, underground wiring and gold lamp posts.

The infant town has been the victim of intense sociological probing at its tender navel. The signs are that it will survive and grow into a most interesting adult.

After an eight-mile drive along the Canyon Road, one side of which drops breathtakingly away to the Heber River far below, the bus arrives at the deep-sea dock, beside the Tahsis pulp mill.

★

The Uchuck III was waiting and a cheerful skipper, Capt. Esson Young, appeared at the wheel-house door to greet his passengers.

The 30-mile trip down the narrow Muchalat Arm was uneventful but historically fascinating, because Captain Cook first sailed up this fiord 200 years ago.

For almost the entire length of the Arm, the thickly-forested mountains plunge straight down into the sea.

Suddenly the sturdy old ship, a converted American minesweeper, reached choppy water and ahead lay the Pacific Ocean. On a long finger of land, curving around the mouth of the channel, is the Indian village of Yuquot at Friendly Cove.

The natives aren't accustomed to seeing many visitors, except for visiting fishermen as the government wharf wasn't completed until last year.

Before that, the Uchuck used to come in with tours but wasn' able to dock and offered its passengers only a distant glimpse of the village.

It was the first time ashore for the crew of the Uchuck, as well as the passengers, and a freshly-painted sign at the approach to the village said Welcome.

The captain introduced himself to Councillor Augustus Dick. The chief councillor, Patrick Murphy, the only man in the village to own a fishing boat, was away on the fishing grounds.

The Nootka women weave beautiful baskets and Maquinna hats from various grasses and these can be purchased at reasonable prices.

Although the village is shabby and the inhabitants have dwindled from more than 1,000 in Cook's time to less than 60, it's beauty lies in it's magnificent isolation.

★

The harbor is beautiful and a short climb over a grassy meadow behind the village reveals the Pacific Ocean and superb beaches that stretch for miles on either side.

There are only three totem poles left standing in the village, and three very fine carvings that appear to be guarding the approach to the graveyard on the ocean side of the village.

Councillor Dick said there used to be 23 fishing boats at the Cove. All but the one now used by the chief were smashed on the rocks inside the harbor.

He said that the winter storms are so fierce that, even in protected anchorage, the boats are wrenched from their moorings.

The men have now drifted away with their families seeking better education for their children in more populated areas and those who have stayed earn their living by logging.

On the return trip, the ship took a circular route around Nootka Island, which lies near the mouth of Muchalat Arm, and two hours laterwe were back at Gold River dock and boarding the bus for town.

It's a unique trip, sharply contrasting two ways of life, and the tourist who finds himself on this route will be rewarded with a totally relaxing and intensely interesting tour.

OVERNIGHT ENTRIES

HOLLYWOOD PARK

FIRST RACE — $5,000, maiden three-year-old fillies, six furlongs:
Vigorously (M. Valenzuela) 118
Road Pal (W. Shoemaker) 118
Sail Queen (R. York) 118
Daddy's Love (D. Velasquez) 118
Rush Night (R. Menell) 118
Fine Spinner (J. Sellers) 118
Sinuous (J. Lambert) 118
Unchecked (W. Blum) 118
Amiltyd (A. Pineda) 118
C'Est Bleu (W. Hartack) 118
Feed Time (R. Campas) 118

SECOND RACE — $4,000, claiming ($5,000), three-year-olds, six furlongs:
Turf Delight (J. Trujillo) 109
Walky Talky (W. Blum) 120
Bit of Speed (W. Harmatz) 120
Sand Dancer (M. Valenzuela) 114
Caesar Cire (I. Valenzuela) 114
Starlighter (W. Shoemaker) 114
Valley Prince (W. Mahorney) 114
Bronzy (J. Sellers) 120
Black Mood (D. Pierce) 117
Doll Shoes (H. Hawkenson) 104
Busaire (W. Hartack) 114
Hal O'Wings (F. Robertson) 114
Gold Sirod (R. Campas) 109
Windy Tail (A. Pineda) 120
Runny Richard (F. Robertson) 120
Highly Seasoned (W. Shoemaker) 109

THIRD RACE—$4,000, claiming ($10,000), maiden two-year-old fillies, 5½ furlongs:
Shades of Blue (W. Mahorney) 117
Speedy Jan (A. Pineda) 117
A-Twenty Wins (W. Shoemaker) 117
Dublin Hearts (W. Blum) 117
Duchess June (R. York) 117
Nauty Sis (H. Hawkenson) 112
Sweetheart Tree (R. Campas) 117
Sandy's Terri (D. Pierce) 117
Queen of Donegal (M. Valenzuela) 117
Hindu Charmer (D. Hall) 117
Satin Rose (I. Valenzuela) 117
Bye Bye Lady (J. Lambert) 117
Addressee (D. Pierce) 117
Binary's Baby (I. Valenzuela) 117
Duchess Sue (T. Nakagawa) 117
Diane's Theme (J. Sellers) 117
A-Galienta (W. Shoemaker) 117
A—Entry.

FOURTH RACE—$5,000, maiden three-year-old fillies, six furlongs:
Babalulu (D. Pierce) 118
Tom's Ray (W. Blum) 118
Lisa Fleet (W. Pineda) 118
In There (R. Campas) 118
Crafty Alice (W. Hartack) 118
Lynda Shoe (R. York) 118
Miss Confidence (J. Sellers) 118
Babys Future (J. Trujillo) 113
Constant Motion (M. Valenzuela) 118
Carolwood (W. Harmatz) 118

FIFTH RACE—$5,500, claiming ($10,000), two-year-olds, six furlongs:
Just Aime (J. Lambert) 116
Prize Relic (R. Campas) 116
I Go By (H. Hawkenson) 108
Cagey Kid (R. Cespedes) 116
War Duke (W. Blum) 116
Carrie Lyn (C. Burr) 113
Deadlock (W. Shoemaker) 119
Hurricane Gus (A. Maese) 116
Spicy Lassie (I. Valenzuela) 116
Boxer Bob (D. Pierce) 116
Preceptor (A. Pineda) 119
T. Hart (D. Hall) 113
Pickled Wood (H. Hawkenson) 108

SIXTH RACE—$8,500, claiming ($7,500-7,000), four-year-olds and up, six furlongs:
Merry Road (W. Shoemaker) 114
Freewave (W. Mahorney) 114
Rulark (D. Long) 122
Prince Nassau (W. Blum) 116
Winning Chance (J. Sellers) 114
Shaker's Beau (H. Hawkenson) 107

SEVENTH RACE—$8,500, classified allowance, fillies and mares, four years old and up, six furlongs:
A-Eiffel's Regards (A. Pineda) 120
First Marriage (R. York) 114
Roman Correl (I. Valenzuela) 114
Royal Test (W. Mahorney) 114
Rullahline (W. Shoemaker) 114
Regal Flair (J. Sellers) 114
ANoorionette (A. Pineda) 114
Roman Heiress (D. Pierce) 114
Zatullah (W. Blum) 114
Cute Rita (W. Hartack) 114
Casy's Honey (W. Harmatz) 114
A—Entry.

EIGHTH RACE — $56,300 Hollywood Oaks, three-year-old fillies¼ mile and one-eighth:
Amerigo Lady (W. Blum) 112
A-Gamely (W. Shoemaker) 121
Fish House (I. Valenzuela) 118
Ellen Gruder (W. Mahorney) 112
Regal Gleam (A. Pineda) 115
A-Princessnesian (D. Pierce) 112
Forgiving (J. Lambert) 118
Spinning Around (M. Valenzuela) 118
Scoop Time (J. Sellers) 112
Hopefull Teiress (R. Campas) 112
My Thel (D. Hall) 112
A—Entry.

NINTH RACE — $7,500, allowance, three-year-olds, one mile (on turf):
Golden Rainbow (W. Blum) 120
Corvallis (J. Sellers) 120
Adobe (W. Shoemaker) 117
Bye Bye Barbizon (J. Trujillo) 104
Four Speeds (H. Hawkenson) 109
Decider (D. Pierce) 120
Most Host (J. Lambert) 114
Rivet (W. Hartack) 120
Charlie Boots (A. Pineda) 114

SELECTIONS

1. Sinuous, Road Pal, Daddys Love.
2. Bit of speed, Bonzy, Starlighter.
3. Speedy Jan, Duchess June, Satin Rose.
4. Crafty Alice, Lisa Fleet, In There.
5. War Duke, Hurricane Gus, Boxer Bob.
6. Rulark, Prince Nassau, Winning Chance.
7. Eiffels Regards, Roman Correl, Rullahline.
8. Gamely, Forgiving, Spinning Around.
9. Corvallis, Decider, Rivet.

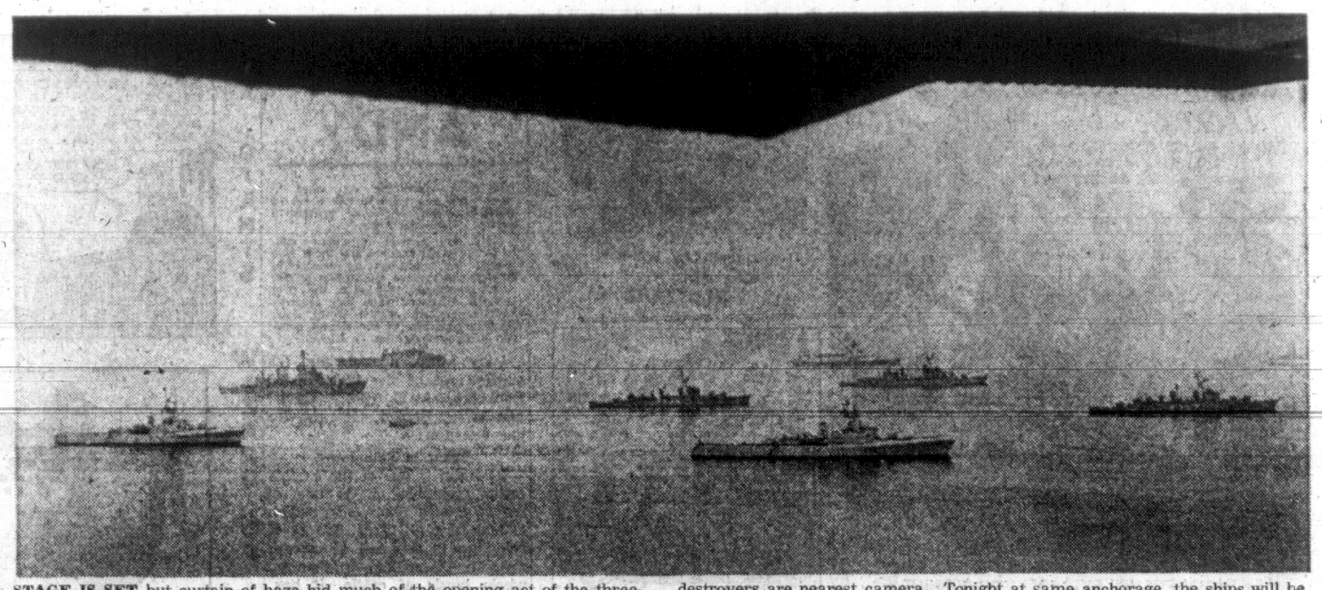
ONE BEST—Rulark.

Convent Refused Tax Concession

NANAIMO—School board here won't get any tax concessions from city council on St. Ann's Convent even though the building is being used for school purposes.

The board feels that while the convent is housing classes in the period while Wellington Junior High School is being completed it should be tax exempt like other school buildings.

But council ruled that the convent is in the city's assessment area and it has no authority to waive taxes.



STAGE IS SET but curtain of haze hid much of the opening act of the three-navy show which began in Royal Roads this morning. Twenty-five ships of Canadian, United States and Japanese Navies, Coast Guard and auxiliary vessels formed up for review by Lieut.-Gov. George Pearkes. Canadian destroyers are nearest camera. Tonight at same anchorage, the ships will be illuminated, RCAF Centennaires will provide aerobatic display at 8:30 o'clock and at 10:15 a fireworks display will begin.

MORE THAN EXPECTED ON LAKE COWICHAN

Deadhead Total Surprise

LAKE COWICHAN—A Crown Zellerbach official admitted Tuesday his company had not realized the number of deadhead logs in Cowichan Lake.

Workmen ran out of flags when the company recently instigated a program to mark all deadheads.

Chief scaler supervisor Mel Lehman said: "We have made another order for 300 flags and the flagging will be completed in the near future."

Crown Zellerbach is the only one of four major companies involved which is responding to public demand for clearing the lake.

Mr. Lehman said the company is in the process of removing 690,000 board feet of logs from the lake.

About 270,000 board feet have already been taken away by truck and rail.

Bulldozers have been brought in to clear a stretch of beach and fill dumped in the lake to assist in bringing the logs inshore.

Those logs only good for pulp are being hauled to the CZ pulp mill at Duncan Bay near Campbell River.

The rest are being sold to Doman Industries of Duncan.

WITHIN MONTH

Mr. Lehman said CZ hopes to have all their logs removed from the lake within a month.

The CZ flagging program is marking all the deadheads in the lake including those owned by Western Forest Industries Ltd., B.C. Forest Products Ltd., and Pacific Logging Ltd.

Many of the deadheads have been in the water 20 years and Mr. Lehman said it will be difficult to establish ownership.

First complaints about the deadheads were voiced by a citizens' committee headed by resort owner Peter Edwards.

They say the deadheads make the lake hazardous for recreational boating and fishing.

Recreation Minister Kenneth Kiernan has given the committee an assurance of having a "reconnaisance" meeting with the companies.

Lost City of Atlantis Buried by Volcanic Ash?

BOSTON (AP) — The Greek philosopher Plato started the legend of Atlantis with tales of a huge and glittering island continent which sank violently into the Atlantic 3,500 years ago.

Two Massachusetts scientists said Tuesday they may have discovered Atlantis—not submerged in the Atlantic but buried under tons of volcanic ash on a tiny island in the Aegean Sea near Greece.

The report was made by Dr. James W. Mavor Jr. of the Woods Hole Oceanographic Institute and Emily Vermeule, a research fellow at the Boston Museum of Fine Arts.

Their nomination for the seat of the Atlantis civilization is the island of Thira, 60 miles north of the island of Crete and southeast of Greece.

In his writings, Plato told of a race of conquerors from Atlantis which almost overran the Mediterranean and finally was defeated by Athens.

Then, in a single day and night, their island home sank into the sea.

For 30 years, scientists have believed that most of Plato's tale was fanciful but that an advanced civilization which gave him his theme did exist and did suffer a sudden and violent end, probably by being buried by a volcanic eruption.

Scientists have speculated, however, that Atlantis was not in the Atlantic but was part of the Minoan civilization which flourished about 1,500 B.C. and had its capital at the palace city of Knossos on Crete.

Following a hunch that the Minoan civilization could have jumped the 60 miles to Thira, Dr. Mavor and Mrs. Vermeule, working with a Greek-American expedition, began digging on the island this year.

They said they found, buried under 30 to 50 feet of volcanic ash, the remains of a city of about 30,000 persons. They said most of the buildings, some two or three storeys high, are still intact.

Dr. Mavor and Mrs. Vermeule said they believe Thira may have been Plato's Atlantis because of the evidence that a very advanced civilization existed there and because it apparently came to a sudden, violent end.

Mrs. Vermeule said the expedition found no human remains and concluded that the inhabitants had a warning about the coming eruption "and got in their boats and left."

She said remains of animals were found.

The Greek-American expedition plans to continue its work over a 10-year period at a cost of about $1,000,000.

Hikers Return Minus One Hat

Eighteen members of the Metchosin Adventurers and Exploration Club have returned from an 11-day trip into the wild Nitinat country on the west coast of the island.

Led by Christopher Pike, a veteran camper, the group drove to Caycuse and then to Nitinat Lake, travelling to the head of the lake in the B.C. Forest Products boat Nitinat Queen.

A base camp was set up in Brown's Bay and from there the hikers trooped along old trails to Clo-oose.

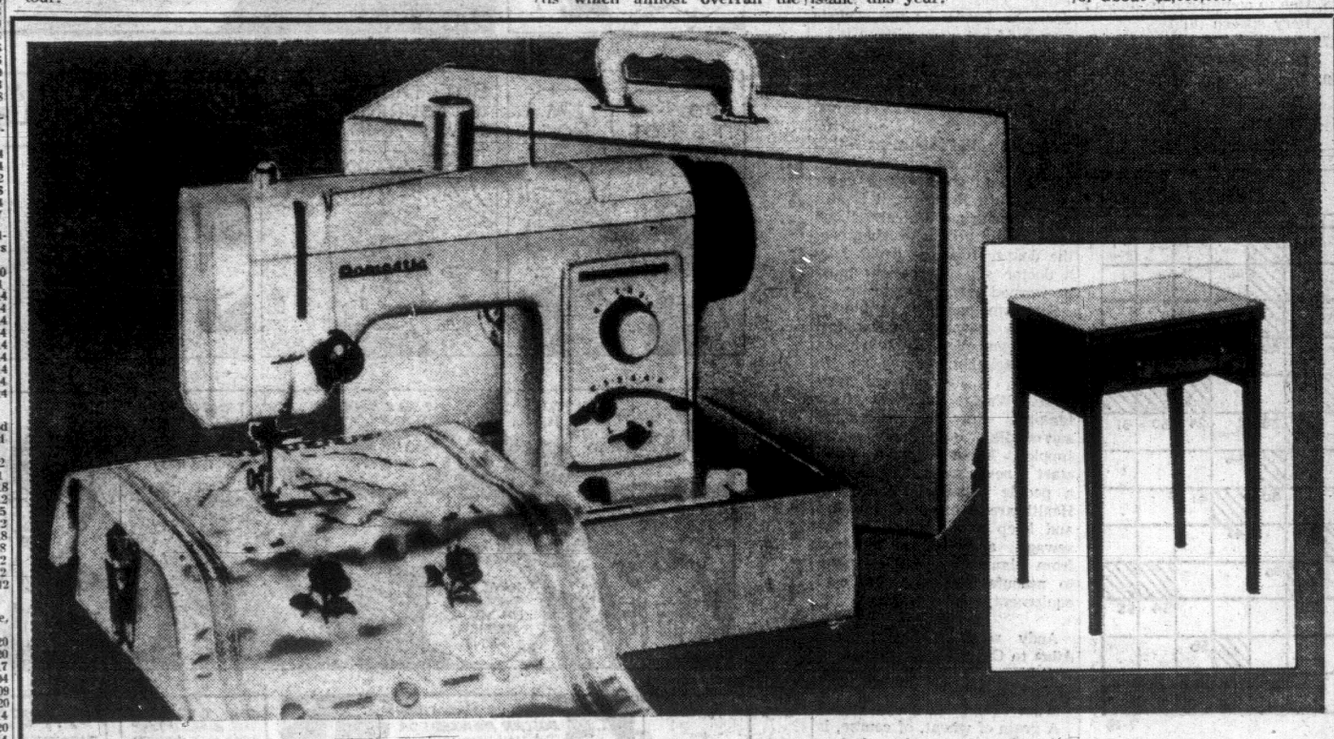
A visit to a blowhole, a seafed phenomenon which shoots water 100 feet high, resulted in one of the group losing a hat.

The boys were David Titus, Wolfgang, Joceli and Nicol Carolsfeld, Wayne Robinson, Murray Greig, Glen Crockett, Duffey King, Christopher Coward, Garth Dickman, Peter Smith and Steven and Rian Titus.

Hamilton Speaks At Parksville

Alvin Hamilton, MP, a candidate for the leadership of the Conservative party, will visit British Columbia this weekend.

He will be here primarily as guest speaker at the "Prairie Peoples' Picnic" to be held at Parksville on Sunday. He will deliver one of his major campaign speeches.



You Save ½ on Domestic 'Flyweight' 15-lb. Portable Zig-Zag Machine—Ready for All Your Fall Sewing!

Weighs only 15 lbs. . . . so easy to lift—move to the most convenient spot to do your sewing chores . . . yet this machine has big machine features:

- Buttonholes, darns and mends
- Overcasts seams and appliques
- Sews on buttons
- Does quilting and narrow hemming
- Creative embroidery, satin stitch
- 3-position needle for all fabrics
- Automatic, self-locking tension control
- Micrometer stitch length control
- Push-button reverse
- Built-in light over needle

Eaton's Home Fashion Sale, each 99.97

No Down Payment—7.00 Monthly

Arborite Console in walnut finish. Home Fashion Sale, each 129.97

No Down Payment—9.00 Monthly

Sewing Machines, Third Floor

20-Year Guarantee on Parts . . . Full Operating Instructions

EATON'S

100% INDEPENDENTLY OWNED AND OPERATED

WELLBURN'S



George Wellburn

SUPER MART
Pandora at Cook

LOW PRICES



M. B. Wellburn

LEGS, BREASTS CHICKEN lb. 59c

CANADA CHOICE ROUND STEAK ... lb. 89c

SELECT ICE CREAM 3 Pt. ... 59c

LITTLE DIPPER CAKE MIXES 5 Pks. 1.00

SWIFT'S — COOKING JEWEL OIL 24-oz. ... 59c

NALLEY'S RELISH 4 Var. 3 Jars 79c

ALTA GOLDEN HONEY 4-Lb. ... 95c

CHARCOAL BRIQUETS 20. Lb. ... 1.49

CHERRIES 2 lbs. 49c

OKANAGAN PRESERVING APRICOTS • Crate ... 1.98

HOT BARBECUED CHICKEN Each ... 1.39

LADY SCOTT
FACIAL TISSUE 300s ... 4 pkts. 1.00
TOILET TISSUE 4 rolls 57c

CLIP THIS COUPON
BURN'S PASTRY
LARD 2 lbs. 27c
With This Coupon July 20 - 21 - 22

INDEPENDENT LOW COST FOOD MARKETS

WE TRY TO UNDERSELL CHAIN STORES

Open Thursday and Friday Nights Till 9 p.m.